WEATHER FORECAST

Victoria and Vicinity, and Vancouver and Vicinity—Westerly winds; fair, and colder at night.

Juan de Fuca to Estevan—Light to moderate westerly winds; generally fair.

The Daily Colonist.

(ESTABLISHED 1858)

COLONIST TELEPHONES

Advertising ..... Empire 4114
Business Office ..... Empire 4114
Circulation ..... Garden 1812
Job Printing ..... Garden 5241
Editorial Rooms ..... Empire 4111
Social Editor ..... Empire 3311

NO. 267—SEVENTY-SEVENTH YEAR | VICTORIA, BRITISH COLUMBIA, SUNDAY, OCTOBER 20, 1935 | FORTY PAGES

WINS INTERNATIONAL England Defeats Ireland, 3 to 1, in Game Played in Heavy Windstorm and Rain—Page 13

TAKES SHIPS OVERLAND French Inventor Creates Interest in a Scheme to Connect Seas—Page 18

Legion Branch *HONORS NAVY HEROES* Here Hold Annual Banquet in Observance of Historic Battle—Page 3

POLICE JOIN IN HUNT FOR LOST WOMAN

Vancouver Doctor Reports Strange Telephone Calls—One From His Wife

MESSAGE SENT FROM FICTITIOUS ADDRESS

VANCOUVER, Oct. 19 (P).—Police are investigating the absence from home for the past two weeks of Mrs. Edna Josephine Blumberger, wife of Dr. Samuel Blumberger.

"Come and take me home; come alone or they won't let me out," Dr. Blumberger said he was asked over the telephone in a voice which he believed to be that of his wife.

Recently Dr. Blumberger started suit in Supreme Court for recovery of paintings valued at $5,000 which he claimed were turned over to a religious sect without his permission. Prior to that he applied for an interim injunction, which was later withdrawn, which would restrain certain persons from allegedly "harboring or enticing his wife."

INVESTIGATED BY POLICE

Three strange telephone calls have been investigated by police.

Two anonymous calls which Dr. Blumberger said he had received at his home in Kerrisdale were to the effect that Mr. Blumberger was

Continued on Page 2, Column 7

SHARP DISPUTE WITH MONGOLS

Japanese and Manchukuans Demand Right to Maintain Observers in Republic

MOSCOW, Oct. 19 (AP).—Soviet dispatches from Ulan Bator, capital of the Mongolian Peoples Republic, said tonight Japanese and Manchukuans had threatened to occupy the city if the Mongolians do not comply with demands for the right to maintain permanent observers there.

Other dispatches reported the slaying of a young border official on October 12 in a clash with a Japanese-Manchukuan detachment.

Negotiations between the Mongollans and the Japanese and Manchukuans are being carried on at a point on the border.

Soviet sources said the foreigners previously had threatened part of Mongolian territory but had not proposed anything so drastic as was reported tonight.

TO INVESTIGATE DISPUTES

The talks are revolving around proposals to appoint a mixed commission to investigate border disputes. The Japanese-Manchukuan members would reside in Mongolian territory and the Mongolian members in Manchukuan territory.

Soviet dispatches said the Japanese some time ago demanded not only that the head of the delegation be permitted to reside in Ulan Bator but also that they have the right to build their own communicaiton line direct to Manchukuo.

A sharp Soviet protest over a recent clash on the Manchukuan border still has not been answered by Tokyo.

FIVE INJURED IN TRAIN ACCIDENT

President of University of Southern California Among those Hurt In Smash

GLENDALE, Cal., Oct. 19 (AP).—The southbound Southern Pacific Lark struck an automobile truck near the Glendale station today, derailing two engines and two coaches and shaking up five persons, one of whom was Dr. Rufus von Kleim Smid, president of the University of Southern California.

Dr. von Klein Smid was severely shaken up but otherwise uninjured. Also injured, not seriously, was Glen Kellogg, fourteen, who with his parents, was en route to Los Angeles from his home in Portland, Ore.

Mrs. M. Early, seventy-three, of Seattle, Wash., also was severely shaken up.

DEATH LIST INCREASED

ALEXANDRIA, Egypt, Oct. 19 (AP).—Number of deaths from two boiler explosions and fire aboard the Italian liner Ausonia rose to seven today as one of the injured men died aboard the British hospital ship Maine.

New Clubrooms Nearing Completion

Above is the Army and Navy Veterans' new clubrooms, now nearing completion on Wharf Street. Interior fittings are now being installed, and the exterior will shortly be finished with a decorative surface over the concrete walls. The building is being erected at an approximate cost of $35,000.

FOUR DEAD AND TWELVE HURT WHEN TACOMA TRUCKS COLLIDE

Passenger-Laden Vehicles Crash—One Car Smashes Into Building

SOME OF INJURED MAY NOT SURVIVE

TACOMA, Oct. 19 (AP).—Four dead, twelve injured, some so badly they may die, was the toll of Pierce County's most ghastly automobile accident this year, when a truck of the Wera Camp at McKenna sideswiped wheels with another, careened across the highway and into buildings at the outskirts of the city on the Mountain Highway this afternoon.

The dead have been tentatively identified as George Collins, sixty-three; Mason Southard, fifty-six; F. Stout, thirty-eight, barber at the camp; and a man named Brady.

TERRIBLE SCENE

State Patrolman Mike Wayno, who arrived at the scene a few minutes after the wreck, said dead and dying men were strewn along the highway, and the overturned truck was splintered wreckage.

Wayno reported that most of the men in the truck had been drinking. He said the Wera truck was

Continued on Page 2, Column 4

Stricken Illinois Woman Yawns For Ten Days, Setting Record

ROUND GROVE, Ill., Oct. 19 (AP).—Mrs. Harold McKee, victim of an unusual malady, yawned on into a new record today. The woman, whose ailment attracted wide attention last year when she yawned nine days, surpassed her own mark before noon and continued yawning at the rate of eight to eleven times per minute.

No relief from the mystifying illness is in sight, her physician, Dr. H. L. Pettit, of Morrison, Ill., said. Only occasional periods of rest and ease are obtained by use of sedatives, he said.

World's Record May Be Broken by Hen in Saanichton Contest

Redcroft 4-N, Owned by J. Burgess, Qualicum Beach, Sets New Canadian Mark for Rhode Island Reds in Official Tests

WITH the Canadian record already broken, eyes of poultrymen in British Columbia are turned on the Island egg-laying contest at the Dominion Experimental Station at Saanichton, where there is a distinct possibility that a new world's record for Rhode Island Reds may be established within the next few days.

The pullet that is attracting attention is Redcroft 4-N, owned by J. Burgess, of Qualicum Beach. Some days ago she passed the Canadian record of 310 eggs, held by the University of British Columbia hen, H-342, and last night her total was 324. As the world's record is believed to be 330 eggs, laid by a hen in the Connecticut contest several years ago, Redcroft 4-N is expected to become the new champion, for she has until the night of October 31 in which to complete her full year in the contest.

TWELVE DAYS LEFT

"This wonderful pullet has been laying with almost unbroken regularity throughout the contest," stated Superintendent E. M. Straight last night. "She missed laying only one day, last week, and as she seems to be as fit and active as ever, there is every likelihood that she will pass the 330-egg mark within the twelve days remaining before the year is completed."

Inspected at her pen at the Experimental Station where she is in competition with 339 others of various breeds, 4-N had the appearance of a hard worker. She was scratch-

Continued on Page 3, Column 6

MINE STRIKERS ABANDON PITS

Ninety Men Return to Surface After Spending Days Deep Underground

NEWTON, Monmouthshire, Eng., Oct. 19 (AP).—Blinking at the daylight after seventy-seven hours spent underground in their mine pits, ninety employees of the Nine-Mile Point colliery returned to the surface today, ending a strike which had spread widely in the English and Welsh coal fields.

They had been urged to ascend by representatives of the South Wales Miners' Federation, after the mine owners had promised the strikers would not be penalized.

ISSUE NOT SETTLED

The question of a general strike for a raise of two shillings (about 50 cents) a day, remained unsettled until a general ballot is taken in three weeks.

Earlier today it was reported that a group of striking miners had attempted to wreck a train carrying strike-breakers at Merthyr-Tydfil, in Wales, by placing a motor truck across the tracks.

Killed on First Day After Ducks

LULU ISLAND, B.C., Oct. 19 (C).—Within four hours after the duck-hunting season opened today, an accidental shotgun explosion claimed a life. Albert Greening, twenty-five, Vancouver, was killed instantly when his gun exploded while he was pulling a rowboat up on the shore of an island in the Fraser River. His father, James Greening, was with him at the time. Greening is survived by his widow and one child.

Nichi Nichi Head Calls Up Captain

Captain E. P. Green, R.N.R., who sailed the yacht Romance on its adventurous trip from Hongkong to Victoria, spending some time at Yokohama on the way, yesterday talked with Mr. Kufiyama, editor of The Nichi Nichi, Tokio, when the latter called him by telephone from the Japanese capital and congratulated him on his safe arrival at Victoria.

The conversation lasted some ten minutes, during which Captain Green recounted some of the highlights of the Pacific passage. The message was flashed across the ocean from Japan to San Francisco by wireless and relayed over land lines to Victoria.

ADMITS ROBBING OLD EMPLOYERS

Most of Hold-Up Proceeds Recovered When Seattle Man Is Arrested

SEATTLE, Oct 19 (AP).—Hubert K. Spahr, twenty-seven, a former employee until two months ago, was arrested at his parents' home in Tacoma today and confessed, Detective Lieut. V. L. Webb announced tonight, having held up the Black Manufacturing Company here yesterday. The sum of $2,820 of the $3,000 taken was recovered.

Former employees of the firm were checked this forenoon, and Jack Elich, a detective of Tacoma, learned that Spahr had been paying some bills. His arrest followed and he was brought here.

The money was recovered in a safety dposit box which Spahr had rented, Webb said.

Helena Asks Red Cross for Help as Quakes Continue

Scores of Shocks Recorded Since Sharpest Quake—People Still in Terror

DAMAGE TO PROPERTY EXCEEDS $1,500,000

HELENA, Mont., Oct. 19 (AP).—Eight shocks of moderate intensity jolted quake-torn Helena in rapid succession early tonight, and the city council immediately declared a "state of emergency exists," placing the entire panic-stricken populace under direct orders of civic authorities.

The renewed shocks struck more sharply than the dozens which preceded them earlier today and whetted the fears of an already fright-worn citizenship.

Although the city was "on edge" and there was a lot of unrest, military authorities had not been summoned. A telegram was dispatched to the national disaster representative of the American Red Cross, asking aid at once.

TWO MEN KILLED

There were two known dead. Charles Siggelink, transient, Appleton, Wis., crushed in the fall of a building, and Dave Harris, Negro, trapped beneath a toppling wall.

Buildings cracked and jostled by last night's severe shock, and dangerously weakened by the seven-day series of lesser tremors, were condemned as hazardous, and occupants were ordered to evacuate.

A temporary relief station was

Continued on Page 6, Column 6

Nearing World's Record

Laying an egg nearly every day and six eggs from the world's record of 330 eggs with twelve days remaining in the laying year, Redcroft 4-N, owned by J. Burgess, Qualicum Beach, is expected to become the new champion Rhode Island Red hen. Her record is being made at the Dominion Experimental Station at Saanichton, under the supervision of Superintendent E. M. Straight.

KEEPING FAITH IN THE LEAGUE

Premied Baldwin Stresses Britain's Sole Motive Is For World Peace

WORCESTER, England, Oct. 19 (AP).—Premier Stanley Baldwin, voicing faith in the League of Nations, made today what many interpreted to be a direct bid for the United States to join the League.

Great Britain's leader told his political constituents that the failure of the League to end the war in Africa would not mean the end of the League itself.

"I would say, rather," he asserted, "that if this first attempt by the world to secure peace fails, let us see whether our machinery or whether our work may have been at fault; let us try again and let us see once more whether we cannot get those still outside the League to join the League."

FEELS NO HOSTILITY

Baldwin appealed to Italy to understand that Great Britain's opposition to the Ethiopian campaign is motivated "solely" by concern for world peace, rather than any hostility toward Italy or a desire to overthrow Fascism.

Striking while the iron is hot in the wake of apparent easing of Anglo-Italian tension in Rome, Baldwin declared the time is long past when Great Britain "would seek by arms or any other method to overthrow the form of government existing in any country."

The Prime Minister's speech opened his campaign for re-election to the House of Commons after thirty-four years in politics.

League Declares Boycott Upon All Goods From Italy

Drastic Sanction to Become Effective on October 31, Giving Mussolini Time to Think Things Over—Only Austria and Hungary Record Votes Against Far-Reaching Step

GENEVA, Oct. 19 (AP).—The League of Nations employed a powerful weapon against warring Italy tonight by declaring a boycott upon all her goods. This sanction, by far the most drastic ever adopted by the League, is expected by its authors to cut off 70 per cent of the Fascist nation's exports—if rigidly enforced.

It will affect directly most and indirectly all of the workers of Italy.

In approving this far-reaching step, the League's general committee of sixty-two nations fixed October 31 as the date the sanction will become effective. Premier Benito Mussolini has until then to think things over.

OTHERS TO BE CONSULTED

The attitude, or measure of co-operation the League may expect in the move, will be sought from the United States and other non-League members.

Only the voices of Hungary and Austria, as on previous occasions, were raised against the sanction. Delegates of both these nations, neighbors and friends of Italy, said the economic boycott would be a crushing blow to them economically.

Continued on Page 11, Column 4

ANXIOUS FOR CREW'S SAFETY

Nothing Heard Since Master's Last Wireless Before Abandoning Ship

GLASGOW, Oct. 20 (AP).—The greatest anxiety for the safety of the crew of the British steamer Vardulia, which was believed abandoned 420 miles northwest of the Hebrides Islands in the North Atlantic, was expressed in shipping circles today.

The Donaldson Line, owners of the vessel, have received no information concerning the crew of thirty-seven since the master, Capt. William Patterson, sent a wireless message yesterday that he was "now abandoning ship." Previously he had asked for assistance because of a dangerous list.

Six vessels were reported rushing to the place where the Vardulia sent out its SOS. Shipping authorities said the first ship likely to reach the scene was the Danish cargo boat Oregon.

The Vardulia was en route from Hartlepool, England, to Botwood, Newfoundland, with a cargo of coal.

The Vardulia was caught in a gale which reached as high as 100 miles an hour in some sections of Scotland and which hit the British Isles generally, disrupting shipping and interfering with communications in some places.

CHARGE PRIESTS WITH PLOT

MEXICO CITY, Oct. 19 (AP).—Newspaper dispatches from Guadalajara today said thirty-six priests were arrested, charged with plotting a revolution.

ETHIOPIANS PREPARE FOR MAIN CLASH

Troops Concentrating for Big Battle in Defence Of Makale

HAVE OBTAINED WAR MATERIALS

By JAMES A. MILLS
Associated Press Foreign Staff

ADDIS ABABA, Oct. 19.—Concentration of Ethiopian troops for a major clash with an Italian army was disclosed today by Ethiopian authorities.

The Government announced a carefully-prepared plan had been completed for a strong stand against the Fascist invaders. It is expected to take place at Makale, sixty miles southeast of Aduwa.

Emperor Haile Selassie's warriors have been strengthened by a stream of war materials into the country following a lifting of munitions embargoes.

HAVE MORE ARMS

Although the Government did not state the quantity nor the places to which the arms and munitions shipments were going, it is known they include American machine guns and Belgian and Czechoslovakian rifles and cartridges, and are modern.

As officials said Italian planes had attacked Makale, apparently as a prelude to a ground advance, observers here expressed the belief that if Italian troops attempted to take Ethiopia's mountain strongholds in the North, which are reported held by warriors with machine guns, rifles and mortars, they would face a severe task.

ATTACK DIFFICULT

They pointed out that if the Italians strike at Makale, they would have to attack up a northward-sloping hill from whose top a few sharpshooters could make an almost impregnable defence.

Some military strategists did not expect Ras Seyoum, Ethiopian leader, to move from his position in an attack, expressing the opinion he would be content with his strong defensive position if the expected battle occurs.

Officials express more optimism on the success of their defence of the empire than hitherto.

LABOR LEADERS IN FIST FIGHT

American Federation Ends Convention—Urges New Deal Be Legalized

ATLANTIC CITY, N.J., Oct. 19 (AP).—The American Federation of Labor convention climaxed today by a fist-fight between two of the nation's best-known labor leaders, came to an end tonight after two weeks of stormy sessions.

A slugging match between John L. Lewis, president of the United Mine Workers, and William L. Hutchison, president of the Carpenters Union, opened today's session.

The convention's last act was to direct the federation executive council to prepare and have introduced in Congress a constitutional amendment to cover New Deal legislation.

MANY MOTIONS LEFT

Delegates, wearied by long hours of heated debate—much of it on the industrial union issue—left a large sheaf of resolutions for the executive council's consideration.

Lewis and Hutchison threw the convention into a bedlam of shouting, shoving and fist-swinging when they exchanged blows after a heated verbal duel.

Order was quickly restored after Lewis and Hutchison were separated. Lewis said he swung after Hutchison called him a "foul name."

Jail Term And Lashes For Robber

EDMONDS, B.C., Oct. 19 (C).—William Squires, of Vancouver, was sentenced to three years in the penitentiary and five lashes when he appeared in Burnaby police court today, having been found guilty two weeks ago of robbery with violence.

Nicholas Silverstrone, a waterfront worker, identified Squires as one of six men who attacked and robbed him as he was proceeding through a trail near his home. He said Squires was the man who searched his pockets and who also kicked him, breaking several of his ribs.

Forbidden Plateau Needs Roads and Trails to Add Rich Revenues to Island

By B. A. McKELVIE

Now that the Dominion election is over, and there can be no suggestion that partisan politics is a factor in the discussion, the task of advocating a New Deal for Vancouver Island will be resumed.

In the making of Western Canada no individual played a more prominent part than did Hon. Walter Scott, first Premier of Saskatchewan. Mr. Scott, who was a powerful figure in the affairs of the Northwest Territories before autonomy was given to the provinces, and in shaping the events that led to that autonomy, took over the affairs of government in Saskatchewan when that province was brought into being and conducted the administration until his retirement a few years ago, when he moved to Victoria. During his long years in office he had the tremendous task of opening up Saskatchewan; of giving to that great province its public institutions and its public works. Those years of constructive development in government fit him to speak with authority, while his years of world travel, which have taken him to all parts of the globe, permit him to properly evaluate the worth of famous scenic attractions.

Recently Hon. Mr. Scott made a trip to Forbidden Plateau. Upon his return to Victoria he was emphatic in his praise of the wondrous beauty of the scene from that Island playground, and of the awe-inspiring grandeur of the mountain plateau he had visited. But this great Canadian was dumbfounded that such a veritable wonderland within such a short distance of the main highway

Continued on Page 2, Column 5

Great Sea Victory Won Off Trafalgar By British Seamen

Admiral Nelson Beat Napoleon Through Superior Sea Tactics—Leader Was Greatly Loved by Officers of Ships

By MAJOR F. V. LONGSTAFF
(Member of the Society for Nautical Research)

ONE hundred and thirty years ago Lord Nelson led a British fleet to victory off Cape Trafalgar on October 21, 1805, which victory was the beginning of the end of the power of Napoleon on the seven seas and on the Continent of Europe.

To some people the British victory is taken alone as if there had been no gradual preparation for it and no settling down of countries afterwards. Nelson was forty-seven years of age when he died, beat Napoleon, aged thirty-six, by superior sea tactics and leadership, and the Admiral owed the victory largely to the love his officers had for him, as he encouraged all his officers to make suggestions at any time.

SYSTEM OF TACTICS

Nelson had given years to training his captains to think and work his system of tactics. He did not depend much upon signals for his action in battle. The crucial point was not for a signal to be obeyed, but that the thoughts of the Admiral, common to all, hovering over the battle, should be interpreted and put into action.

It was incumbent upon the Admiral to inform his captains a long time beforehand of his plans in order that each might be well prepared to co-operate with all his energy and intelligence. As at the Nile, so at Trafalgar, Nelson had prepared his major tactics beforehand, his captains were fully informed of his intentions, so when the fleets met, although the situation was different from that presupposed in the famous Memorandum, the plan was sufficiently elastic, its governing principles sufficiently understood, for his officers to interpret his ideas and apply the principles he had explained to them.

ONE OF SECRETS

Nelson reposed confidence in his juniors, and this was only equalled by the confidence they put in him. This was one of the secrets of Nelson's success as a Commander-in-Chief of a fleet. This practice of all good leaders is still the foundation of true discipline. Without discipline there is chaos and disaster.

A reserved attitude in a Commander-in-Chief operates to repress both spontaneous thought and its communication. Few men enjoy being snubbed; most are induced to work harder by the flattery of recognition and encouragement. One well-administered rebuke, suggesting that opinions are not required until they are asked for, will effectively chill any enthusiasm for suggestion, or even for giving any more thought to the problems of the moment. With Nelson suggestions were treated differently. Not only was it no crime to make them, but he took pains that he who offered helpful opinions received the credit publicly for them, whether it was a lieutenant or a captain. In many ways Lord Nelson was far in advance of his time in that he was a humane Commander-in-Chief, or one should say a Leader-in-Chief, for he always took the post of danger and ordered his officers and men to follow him.

"Day by day," wrote Nelson September 30, 1805, "I am expecting the (enemy) fleet to put to sea—every day, hour and moment; and you may rely that, if it is within the power of man to get at them, that it shall be done; and I am sure that all my brethren look to that day as the finish of our laborious cruise. The event no man can say exactly; but I must think, or render great injustice to those under me, that, let the battle be when it may, it will never have been surpassed."

STILL IN PORT

"The enemy are still in port," wrote Nelson off Cadiz on October 3, "but something must be immediately done to provke or lure them to a battle. My duty to my country demands it, and the hopes centred in me, I hope in God, will be realized. In less than a fortnight expect to hear from me, or of me, for who can foresee the fate of the battle? Put up your prayers for my success and may God protect all my friends."

To Admiral Collingwood (in his diary of October 9) Nelson wrote: "Sent Admiral Collingwood the Nelson touch. I send you my Plan of Attack, as far as a man dare venture to guess at the very uncertain position the enemy may be found in. But, my dear friend, it is to place you perfectly at ease respecting my intentions and to give full scope to your judgment for carrying them into effect. We can, my dear Coll., have no little jealousies. We have only one great object in view, that of annihilating our enemies, and getting a glorious peace for our country. No man has more confidence in another than I have in you, and no man will render your services more justice than your very old friend Nelson and Bronte."

THE GREAT OBJECT

Nelson's great object in the coming battle was not merely a splendid victory of twenty-three to thirty-six ships, but annihilation of the combined fleet of the enemy so as to wipe the whole force off the slate. To spur on the whole of the ships' companies to their utmost efforts the leader hoisted the famous signal, "England Expects That Every Man Will Do His Duty." To make this message the signal staff of the flagship had to make twelve successive hoists of from to three flags each, to the mizzen masthead, and after being acknowledged by signal from the repeating ship, each hoist was lowered.

The last surviving officer who was on board the Victory, and therefore saw the signal hoisted, Admiral William Ward Percival Johnson, died in 1880, aged ninety. Young Johnson was a midshipman and a guest on the flagship. The restoration of the Victory in dock at Portsmouth is now complete as regards rigging and gear and guns and boats. The "Victory Museum Annex" which houses the really wonderful Trafalgar panorama painted by the late W. L. Wyllie, R.A., has nearly as many pilgrims as the Victory.

Great Admiral's Flagship

H.M.S. VICTORY

As she sailed to battle against the French off Cape Trafalgar one hundred and thirty years ago. While the enemy's fleet was badly beaten, the victors paid dearly for it in the loss of Britain's mast famous sailor.

Evening Wraps

In Cherry Red, Black and Devon Green. Velvet soft. Beautiful colors. Priced

$22.50 to $39.50

Scurrah's LIMITED
728 YATES ST. PHONE E 7811

A Beatty Washer in the home removes that "Fear of Group Washing." Guard against insanitary conditions. Priced

$59.50 and $89.50

The Beatty Washer Store
1609 Douglas St. Phone G 7511

Better Quality Ranges

"BURBANK" "CENTURY" "DRESSLER" and "AETNA" OIL BURNERS
Easy Terms.
COAST HARDWARE
Formerly Hatt's Hardware
1418 Douglas Street

Millwood, Drywood, Dry Blocks and Kindling
LEMON, GONNASON LUMBER CO.
E 7141
G. HARKNETT
Distributor — G 2647

LIP-READING
Private Lessons by Appointment
DAY Trial Lessons Free NIGHT
B. S. H. TYE
Muller-Walle Teacher's Certificate
2651 Douglas Street
Phone G 7167; Evening E 9675

See
The "LEADER" Kitchen Range Sawdust Burner in Operation

Lowest Cost Range Fuel
●
30c to 50c A Week For Average Home
●
Safe, Clean, Simple

Our introduction of the "Leader" Sawdust Burner for the kitchen range has created such tremendous interest that we keep one in continuous operation. Come in and see it. Open the draft and you have almost instantaneous heat. Fill the container with sawdust and it feeds itself. It is not only clean, safe and convenient, but it is by far the lowest price fuel you can use. In the average home one unit of sawdust, costing $3.25, will last 8 to 10 weeks. The installation of this sawdust burner does not prevent your burning other fuel.

Price, completely installed and on easy terms if desired $32.50

HATT'S Stove Works
1321 Government Street Telephone E 4931
OPPOSITE NEW ENGLAND CAFE

BATCHELOR'S STORES
POPULAR CASH—1317 DOUGLAS STREET—E 2431
SELF SERVICE DOUGLAS STREET

MONDAY SPECIALS

SALADA TEA, Yellow Label. Regular 55c. Special, lb. 49c
ROYAL CROWN SOAP ..... 6 bars 22c
CAMPBELL'S SPAGHETTI and CHEESE, 1-lb. tin 9c
ENGLISH FLAG SAUCE, giant bottle 35c
OVALTINE, Reg. 65c tin, for 58c
SESQUI MATCHES, 1 dozen boxes 18c
LOGANBERRY JAM, 4-lb. tin 37c

ARE FORCED TO DELAY TAKE-OFF

Winds Keep Stratosphere Balloon Earthbound for Third Successive Day

RAPID CITY, S.D., Oct. 18 (AP).—Threatening winds, for the third successive day, held the Geographic Society-United States army stratosphere balloon earthbound tonight, but failed to blow away the hopes for a take-off soon.

For the past three days "stand by" orders have been issued to the camp personnel, based on early observations, in each instance. However, winds developed to threaten danger to the 3,700,000-cubic-foot balloon and inflation was ordered postponed.

Aside from windy conditions, other factors necessary for flight were generally satisfactory the past three days, officials said. Captains Albert W. Stevens, observer, and Orvil A. Anderson, pilot, believe, however, they should take no chances in view of the two previous balloon failures. They are supported in their stand by Thomas W. McKnew, executive officer for the Geographic Society.

FOUR KILLED IN TACOMA ACCIDENT

Continued From Page 1

being driven by Frank Collitie, thirty-two, when it attempted to pass another truck driven by Edward Wilson, of the Midland Boys' Transient Camp. Wilson said he had signaled to make a left turn and was starting to make it when he saw Collitie's truck in his rear vision mirror. Wilson said he saw he dared not try the turn and was straightening his machine out when Collitie's truck hit his left front wheel.

Wayno said eye-witnesses reported Collitie's truck was traveling at approximately fifty miles an hour when the crash occurred. The truck careened across the pavement and into Harold's Coffee Shop at 9801 Pacific, throwing one of the men from the machine through a plate glass window into a booth in the restaurant.

The machine then bounded and rolled thirty-five or forty feet into the Smith Campbell Wrecking Company garage, scattering its passengers beside the highway.

CASUALTY LIST

The list of injured includes:

Lyle Lucian, McKenna, possible skull fractures, may die.

Henry Best, Dallas, Ore., possible skull fracture, badly fractured hip, condition serious.

Charles Bethol, McKenna, fractured leg and arm, possible skull fracture and internal injuries.

G. K. Gilbranson, McKenna, cut over eye, possible skull fracture.

Mart Foley, Tacoma; Walter Coyne, Ed Harris, Joe Bacuynski, Frank Collitie, all of McKenna, and C. H. Grimm, of Camp Murray. All are suffering from shock, cuts and bruises.

Tom Monroe, sixty-three, of Tacoma, compound fracture of arm, head injuries and cuts and bruises.

Man only identified as "Blackie," possible concussion and internal injuries.

CLIPPER PLANE TAKES BIG LOAD

Carries Fourteen Persons on Flight From Midway Island to Hawaii On Way Home

HONOLULU, Oct. 19 (AP).—Carrying fourteen members of the crew and passengers, the Pan American Flying Clipper arrived here today from Midway Island at 4:24 p.m.

The big plane made the 1,323-mile flight from Midway in 9 hours and 22 minutes, completing the third lap of its return flight from Guam to Alameda, Cal.

Besides Captain R. O. D. Sullivan and his crew of six there were seven Pan American employes on board. They will remain in Honolulu on temporary duty while the Clipper travels on, probably Monday, to California.

Special Agent
THE VANCOUVER DRUG CO., LIMITED

NEW INDUSTRY TO BE STARTED

Will Manufacture Broom Handles and Laths—To Employ Twenty Men

A new industry will be established in Victoria shortly, it was announced yesterday. A company has been formed under the name of Pioneer Broomhandle Company, Ltd., for the purpose of manufacturing broomhandles and laths for the export trade.

The plant will have a capacity of 40,000 broom handles per day, and will employ twenty men. Sufficient orders are on hand to keep the machines going for twelve months.

The plant will be established on Chatham Street, between Douglas and Government Streets. J. H. Wakeman is the manager.

The company is financed entirely by local capital. The output of the plant will be shipped principally to the Old Country.

Operation of the plant will commence about November 1.

SACRIFICES MADE BEFORE RECOVERY

Australian Bank Inspector Says People Tackled Depression to Best of Their Ability

Not without considerable sacrifice did the Australian people pull their country out of the depression and set it on the road to recovery, W. J. Williams, Melbourne, inspector for the Bank of Australasia, declared Friday night at the Empress Hotel.

"We just tackled the job to the best of our ability," he stated.

Interest rates on bonds and mortgages were slashed in an endeavor to help the primary producer of Australia. Money is now free for investment in the country, but the interest rates are still low, Mr. Williams said.

Mr. Williams, accompanied by Mrs. Williams, sailed yesterday aboard the SS. Empress of Asia for the Orient. Early in the Spring they went to England to participate in the Silver Jubilee celebrations.

Early in June they visited Italy, when the first rumblings of the Italo-Ethiopian trouble were being heard, but Mr. Williams' efforts to glean an understanding of the matter from the Italians proved unsuccessful, he said. The natives claimed to have no knowledge of the situation.

FORBIDDEN PLATEAU NEEDS ENTRANCES

Continued From Page 1

of the Island should have been left inaccessible except to the most hardy.

REVENUE PRODUCERS

No other community, in his opinion, would have neglected to open up such an area of outstanding magnificence with proper roads and trails. He marveled that the potentialities of the Forbidden Plateau had not been recognized by successive governments, expressing the opinion that if, years ago, proper appreciation of the scenic and holidaying values of the area had been shown by the construction of roads and trails, that the revenue derived from tourist trade would have many times repaid the cost of the work.

Hon. Mr. Scott made the trip part way up the mountain to the chateau erected by Clinton S. Wood by motor bus. Here Mr. Wood, at his own expense, has erected fine accommodation for visitors, and has utilized an abandoned right-of-way of a logging railway for a road. The trip to Mr. Wood's was not difficult, but in making the journey to the top of the plateau from that point, those in the party experienced many difficulties through the absence of proper roads and trails. Many hardships were encountered on the way, and darkness had fallen long before some of the men and women gained the shelter of the camp that had been erected for them.

GLORIOUS VIEW

"I would not, for a great deal of money, make that part of the trip again," declared Mr. Scott. "At the same time, I would not for an equally large sum have missed the glorious view that greeted my eyes next morning, permitting me to gaze over a matchless panorama of glistening beauty wherein the islands of the Gulf of Georgia were seen like emeralds set in a tray of burnished silver. And around me was the rugged grandeur of mountain land, Alpine in commanding and spectacular majesty, while the profusion of multi-colored wild flowers that carpeted the slopes added to the entrancing beauty of the scene."

In Forbidden Plateau, Hon. Mr. Scott declared, Vancouver Island possessed an incomparable asset that, properly and wisely developed, would attract not hundreds but tens of thousands of visitors to the Island annually.

ELK FALLS NEGLECTED

Hon. Mr. Scott was not only amazed at the failure to open up the Forbidden Plateau to the public, but was equally surprised at the manner in which easy access to Elk Falls had been neglected. On a recent fishing trip to Campbell River and Forbes Landing he had an opportunity of visiting the falls, which he described as of outstanding importance from a tourist standpoint. Despite the fact that the trail could be widened and made into a good automobile road for the expenditure of but little money, he found that nothing had been done to add this great attraction to the tourist appeal of Vancouver Island.

Investment of money in such enterprises as the opening of Forbidden Plateau and Elk Falls by good roads would return many fold the cost of the works in added revenues from gas taxes and other contributions of visitors to the public treasury, as well as greatly increase the prosperity of Vancouver Island as a whole, he asserted.

Hon. Mr. Scott is right. Public money, properly expended in making available such beauty spots on Vancouver Island assures increased revenues and general betterment of conditions. In the past these values have been neglected. A change of attitude toward the legitimate aspirations of Vancouver Island is essential. There must be a new deal for the Island.

• CARE-FREE, AUTOMATIC HEATING FOR THE HOME

PRESENTING THE

A-C

Temperature Controlled
Automatically Operated

OIL BURNER

COMPLETELY INSTALLED
WITH A 625 IMPERIAL GALLON OIL STORAGE TANK
AT THE

LOWEST PRICE

FOR A
FULLY GUARANTEED AUTOMATIC OIL BURNER
Ever Offered in Victoria
(ONE YEAR FREE SERVICE)

READILY INSTALLED IN YOUR PRESENT BOILER OR HOT AIR FURNACE

Simplicity, dependability, economy, these are combined in a burner that gives you all the care-free comfort of Oil Heat. The low price means no reduction in quality, the rugged construction assures you years of service.

A SMALL DOWN PAYMENT PUTS THIS HIGH-QUALITY BURNER IN YOUR HOME

McDOWELL & MANN
A Complete Plumbing and Heating Service
1000 DOUGLAS STREET

Fisherman Saved By Naval Fireman

NEW WESTMINSTER, B.C., Oct. 19 (C.P.).—W. T. Heysett, forty-five, New Westminster fisherman, owed his life today to James Cooper, twenty-one-year-old fireman on H.M.C.S. Skeena, who dived to his rescue when the fisherman slipped into the Fraser River while watching the Skeena dock yesterday. As Cooper held up the drowning man, other persons threw lines to him and hauled the men ashore.

FACING CHARGE OF OBSTRUCTING POLICE

NEW WESTMINSTER, Oct. 19 (C.P.).—Gene Crocker, forty-five, was remanded in city police court today until Tuesday on a charge of obstructing police in connection with a demonstration of striking longshoremen on Friday outside the Pacific Coast Terminals entrance.

The demonstration was the second in two days at the dock entrance. About 100 strikers and sympathizers were gathered when police ordered them to disperse.

POLICE JOIN HUNT FOR LOST WOMAN

Continued From Page 1

staying in a house in North Vancouver. The third call Dr. Blumberger believes was from his wife in which she begged him to come to the address in North Vancouver and take her away.

ADDRESS FICTITIOUS

The address on the North Shore was found to be fictitious, and the telephone calls, when traced, were found not to have originated on the North Shore, nor from an exchange outside Kerrisdale.

Dr. Blumberger said the voice which he took to be his wife's sounded as though she were sick. "At times the voice did not sound like hers, but at others it did."

A letter sent to the police by counsel for Dr. Blumberger states that Mrs. Blumberger has been missing for two weeks, and that her relatives and friends have no information regarding her whereabouts.

Turkeys Scarce For Thanksgiving

TORONTO, Oct. 19 (C.P.).—The Thanksgiving turkey, time-honored symbol of the post-harvest festival, may be a rare bird on Ontario tables next Thursday. Dealers throughout the province are generally agreed turkeys will be scarce because the flocks are not sufficiently developed. Quotations yesterday wavered between twenty-four and twenty-seven cents.

Stock Reducing SALE
—FIVE ONLY—
General Electric VACUUM CLEANERS
Regular $35.00
$23.95
JAMESON'S ELECTRICAL, LTD.
1121 DOUGLAS ST.

Rose Fuel Co.
COAL AND WOOD
1700 DOUGLAS ST. PHONE E 1185

HOTEL STEWART SAN FRANCISCO
DOWN TOWN
On Geary St. just above Powell—Close to the principal Stores and Theatres.
MODERATE RATES
Without Bath Beginning $1.50 | With Bath Beginning $2
EXCELLENT MEALS
Breakfast .25, .35, .50 — Luncheon .50 (Sun. .65) — Dinner .75 (Sun. .85)
Send for Folder—gives complete Tariff, describes points of interest
Chas. A. & Margaret Stewart, Proprietors

KILLED ON HIGHWAY

SEATTLE, Oct. 19 (AP). — Mrs. Emma Huntley, elderly Seattle woman, was killed tonight when struck by an automobile as she walked across the Everett Highway, north of Seattle.

WANTED
Antique Silver, and Plate Jewelry, Furniture, China Glass, Etc.

■ NOTE: DO NOT SELL YOUR SILVER AT SCRAP PRICES

THE ANTIQUARY
L. LEWIS BAILEY
921 FORT ST. PHONE E 0842

Naval Veterans Here Hold Trafalgar Day Celebration Banquet

Heroes of Egyptian Campaign of Fifty-Three Years Ago Join With Veterans of Recent Campaigns in Happy Reunion

HEROES of the bombardment of Alexandria, July 11, 1882, hobnobbed with 150 veterans of more recent British naval campaigns during the Trafalgar Day dinner held last evening by Naval Veterans Branch No. 42, Canadian Legion, B.E.S.L., in the Hudson's Bay Company dining-room.

Those who served in the Imperial Navy fifty-three years ago were, H. Lorden, Fred Waters, Jerry Emson and Charles Bates, four of the few survivors of the battle living in British Columbia. They were introduced by W. H. Dallaway, president of the Naval Veterans.

Music during the banquet was furnished by Naval Veterans' five-piece orchestra with Maurice Thomas, Arthur Jackman and Harry Nancarrol, featured soloists. The head table was decorated with naval code flags spelling out "England expects that every man will do his duty."

In proposing a toast to His Majesty the King, Mr. Dallaway asserted that the destiny of Canada depended upon the sacrifices, devotion, patience and silent discharge of duty of the British Navy. All responded by singing "God Save the King."

Rev. Alan Gardiner proposed the toast to the "silent company." It was followed by a silent period of half a minute and a prayer for the departed.

DEPENDS ON NAVY

Major M. Kirkpatrick Crockett quoted the expression of Queen Elizabeth, "It is upon the Navy under the good providence of God that safety, honor and welfare depends," in proposing a toast to the Navy. Tracing history of the Navy since days of King Alfred, he believed that strength of the service lay in the expression of Admiral Sir John Jervis who said: "Were there fifty sail of the line I would sail through them."

Replying to the toast, Commander G. C. Jones, R.C.N., thanked the Naval Veterans for their co-operation in making Navy Week an outstanding success. He believed that the spirit and mind of the great Nelson was needed today in dealing with naval problems.

Capt. R. W. McMurray, R.N.R., manager C.P.R. Coast Steamship Service, asserted that the Mercantile Marine could not exist without protection of the Royal Navy. He referred to the part fishermen had taken during the Great War in patrolling the waters around the British Isles.

Capt. E. P. Green, R.N.R., who recently sailed his forty-five-foot yacht from Yokohama to Victoria, gave a brief account of the hazardous voyage. He told how waves fifty feet high were combatted with fish oil.

In proposing a toast to the army and navy air forces, Capt. T. L. Thorpe-Doubble, R.N., gave instances of the generosity of the Naval Veterans in helping ex-naval men. He believed that British troops and air forces would prove invincible as they had done upon numerous occasions.

UNITY PRESERVED

Brigadier D. J. MacDonald, D.S.O., M.C., in replying, referred to the importance of veterans' associations in preserving Imperial traditions and unity of the British Empire.

Proposing a toast to Victoria, Commander C. H. R. Slingsby, R.N., declared that British Columbia needed six such cities as Victoria, coupled with development of mining and forestry. He said the city refuted the adage that distant hills are greenest.

Representing the city, Alderman John A. Worthington presented the Naval Veterans with large framed photographs of Naval Veterans' challenge trophy, won by H.M.S. Danae soccer team, and the R.C.N. and Danae football teams. He recalled the happy days when Esquimalt Harbor was full of warships and hoped he lived to see a large fleet here again.

Rev. Mr. Gardiner proposed a toast to the Canadian Legion, stressing the organization's motto of "Service." He declared that the organization willingly rendered and wholeheartedly executed assistance to others.

Lieut.-General Sir Percy Lake, K.C.B., K.C.M.G., in replying, was proud of the manner in which the Canadian Legion had weathered the depression. He hoped that the new Dominion Government would continue to assist branches of the legion in the same manner as the former one.

Those responsible for arrangements were J. Wittcomb, W. H. Dallaway, Commander Slingsby, G. Phillips, H. R. Dawe, E. S. Michell, J. Addison, W. J. C. Johnston, J. W. Tharatt, A. B. Ford and H. E. Brown.

Navigated Yacht Across North Pacific

Captain E. P. Green (centre), formerly master of the Canadian Pacific liner Ss. Empress of Asia, and a sailor of the old school, could not leave the sea altogether when he was retired recently and had a yacht, which he appropriately christened Romace, built so that he could go about at will on the element he loves so well. He sailed the Romance from Hongkong to Victoria, accompanied by his son, Philip (right) and John Hunter (left), who is a returning Victorian, joining the little vessel in Yokohama.

Skill, Care, Experience....
A specialized knowledge in our work. These all help to make ours a Reliable Prescriptoin Service.
BROAD AT FORT
McGill & Orme LIMITED PRESCRIPTION CHEMISTS
PHONE G ARDEN 1196

INFANTILE PARALYSIS TAKES ANOTHER LIFE

KLAMATH FALLS, Ore., Oct. 19 (AP).—The second death this week from infantile paralysis was reported to the county health office today. Edwin Taylor, thirty, of McCollums, was the victim. The mill town is but a few miles from the community of Keno, where the disease has become epidemic, with ten cases reported.

W. J. HUTCHINSON VISITOR TO CITY

Australian Member of Parliament On Way Home From Empire Party in London Last May

William J. Hutchinson, who, at thirty-one, is the second youngest member in the Australian Federal Government, was a visitor in Victoria yesterday, and left on the afternoon boat for Seattle en route to San Francisco, where he plans to sail for Australia on the Union Steamship liner Makura.

Mr. Hutchinson deplored the conditions of competition between United States and British lines on the San Francisco-New Zealand-Australia route. He said it was unfair that United States liners, heavily subsidized, should be allowed to take the traffic between the British Dominions of Australia and New Zealand while British ships were not allowed to carry passengers between the United States and Honolulu.

This state of affairs had been discussed on several occasions between the Australian and New Zealand parliaments, although no action had yet been taken.

Mr. Hutchinson was the youngest member of the Empire Parliamentary Party, which met in London during the King's Silver Jubilee. There were fifty-six members from parliaments of all the Dominions in the Empire on the party, and valuable work was done in the matter of exchanging views on subjects of Empire interest, he said.

In a conversation there was some discussion about the future state, one old gentleman saying he didn't know what place would be found for him as he had neither a voice to sing, nor teeth to gnash. "Want of teeth won't stand in your way," said a dentist present, "we could soon supply you with teeth." "Ah," said the old gentleman, "that shows where the dentists are going."

REAL ESTATE SALES GAIN

Steady Recovery in Market Reported Following Survey of Firms' Activities

In line with the slow but, nevertheless, steady recovery in the city's real estate market, an increased number of sales and inquiries are reported by various firms in the city, a survey made yesterday disclosed.

Each succeeding month of this year has shown a substantial gain in real estate sales over the corresponding month of last year, and the indications are that October will be no exception to this rule.

HEALTHIER DEMAND

To a Colonist representative, W. B. Leach, of Coles, Howell & Company, Ltd., reported that they had experienced a much healthier demand for real estate during the past few months, especially from newcomers arriving from many parts of the world. They also find a rather keen demand from prospective tenants for habitable unfurnished houses of five or six rooms—a demand rather difficult to supply. Mr. Leach felt that an opportunity was now presenting itself for investors to build fairly good small houses for rent, and that returns from these would prove better than from bonds.

His firm has lately disposed of the following properties: A house of six rooms with a few acres at Brentwood; two small properties with buildings, and a farm of forty acres, all to buyers from Alberta. A waterfront property at Patricia Bay, and a large house and acreage at East Sooke to buyers from Vancouver. A house of seven rooms and acreage at Elk Lake to a newcomer from Alexandria, Egypt. They have arranged several trades of city for country property for local parties, and have also disposed of several smaller properties and parcels of unimproved acreage to local and outside buyers.

SALES RECORDED

W. J. Gilliland & Company report the following sales during the past three months: A fine home on Victoria Avenue to an official of the Provincial Government. A choice home with three acres on Blenkinsop Road to a buyer from Winnipeg. A stucco home on Lincoln Road, Oak Bay, to a retired clergyman from Edmonton. A new stucco bungalow of five rooms on Bartlett Avenue, Oak Bay, to a local young couple. A store and dwelling at Cordova Bay to a local buyer. A five-room dwelling in Oak Bay to a local buyer. A four-room bungalow with two lots at Marigold to a Prairie buyer. A house of seven rooms on Chestnut Street to a local buyer. A farm of twelve acres in Saanich to a Victoria buyer, and a store on Haultain Street to a buyer from Winnipeg. They have also recently sold a site in Oak Bay on which a business block, consisting of three stores and a dwelling will be erected. The contract for this has been signed and construction will start immediately.

E. B. Andros has purchased, through Wise & Company, two lots on Beach Drive extending to the sea. The property is approximately half an acre with 100 feet of seafrontage.

WORLD'S RECORD MAY BE BROKEN BY HEN

Continued From Page 1

ing busily among the litter and was not the least bit excited or interested in her visitors. Her dark red plumage was somewhat scraggly and most of her tail feathers were missing, but Mr. Straight remarked that she might be excused for her appearance because it was no little job for a five or six-pound hen to produce more than forty pounds of eggs in less than a year. After she has returned to her home at Qualicum Beach and had a rest, probably she will take more interest in her personal appearance.

HAS NOTABLE RECORD

It is no accident that Mr. Burgess owns such a high-producing hen. For some years he has been entering pens of his Redcroft birds in the egg-laying contests and always his pullets have completed their tests near the top of the list. His fame as a breeder of Rhode Island Reds is wide, and the record of 4-N is simply another achievement that is the reward of skill, attention to detail and progressive methods.

Mr. Burgess started in the poultry business as an employee of C. C. Golding, of Qualicum Beach, who is one of the oldest and most successful breeders in British Columbia. His health shattered by active service with the Canadian Expeditionary Forces, Mr. Burgess turned to poultry raising as an occupation where he could be out-of-doors, where the work was not quite as heavy as in some of the other branches of farming and where his instinctive liking for chickens could be put to commercial advantage. When he felt ready to start on his own, he acquired several properties that had been abandoned by soldier settlers, and he was not long in launching himself in the industry. From the start his efforts were marked with success and his name soon became well known among others in the province engaged in poultry raising.

IS KEEN JUDGE OF HENS

Selection of birds for entry in an egg-laying contest requires considerable time and study, if the owner is to choose his best birds. It is said of Mr. Burgess that he has the faculty to a remarkable degree, and certainly his past successes bear this out. But several years ago as the date for sending his entry into a contest drew near, Mr. Burgess was too ill to make his selection until the day before the birds had to be shipped. Methodically he visited all sections of his rambling plant, made his selections and had his entry in the competition on time. His ability to quickly judge the laying capabilities stood him in good stead for his entry, as usual, ranked among the leaders at the close of the test.

The egg-laying contests are of fifty-one weeks' duration, the present competition closing next Wednesday night. Due to her outstanding record, Redcroft 4-N will be held over until the end of the month so that her record may be compared fairly with those of American birds, as contests in the United States are of 365 days' duration.

Doctor—"Well, and how are the broken ribs this morning?"

Patient—"Quite well, but I've had a stitch in my side all day."

Doctor—"Excellent! That shows the bones are knitting!"

ESTABLISHED 1901
Angus Campbell & Co. Ltd
1008 GOVERNMENT ST.
Refreshingly New!
"LANSEA"
Knitted Wool Sports Suits
• Charming, Youthful Styles for Street and Sports Wear
These new "Lansea" Knitted Wool Imported Sports Suits are distinctive . . . exclusive . . . and so smartly styled, they are really in a class "all their own." We invite you to see these striking new sports suits, featuring many new knits, in the new colors for Fall and Winter.
TWO-PIECE STYLES $25.00
THREE-PIECE STYLES $29.50
"ORIENT"
Full-Fashioned Silk and Wool Stockings
• NEWEST FALL SHADES
A Perfect-Fitting Full-Fashioned Silk and Wool Stocking with wearing parts strongly reinforced—and wide stretch tops; in all the wanted shades. Sizes 8½ to 10½. Pair..... $1.00

HEATERS
$2.50 to $39.00
Complete Stock of AIRTIGHT, QUEBEC, OPEN-FRONT and CIRCULATING HEATERS
Blankets
ENGLISH WHITE WOOL BLANKETS
Made in the Yorkshire mills, super-quality. This is the best value we have had in years. Size 62 x 82 inches. Guaranteed pure wool, pair $7.75
Terms Arranged Without Interest or Carrying Charges
SUPER QUALITY BLANKETS
Thoroughly-scbured yarns and beautifully soft nap—extra heavy and extra large, as used in England. Size 76 x 94 inches, pair $11.25
Standard Furniture Co.
PHONES G 1164-1165 737 YATES STREET

SPECIALS FOR TUESDAY AND WEDNESDAY
• SEE OUR ADVERTISEMENT IN TUESDAY'S COLONIST
PIGGLY WIGGLY
(Canadian) Limited
SIX STORES TO SERVE YOU

Speaking of BARGAINS
• here's one you'll be glad to know about
WASHING SERVICE
all your washing done for
49 cents for 10 Damp Ready to Iron POUNDS
and 5 cents for each additional pound

GET your paper and pencil. Put down every cent you spend for washday supplies—for soap and water, for gas and electricity, for deterioration of your equipment. Perhaps you didn't think it amounted to as much as that.

Now consider this. You can have all your washing done. You can have all the tiring, wearying work, all the worry of washday taken out of your home—for less than your supplies cost you. Wouldn't you say that was a bargain? Wouldn't you say you can't afford to keep on doing your own washing? Of course.

Then simply step to the phone, call and tell us you want to have your washing done the Washing Service way. We'll send for your bundle—wash your clothes in rich, creamy suds of purest soap. We'll rinse and rinse them in gallons of rain-soft water. We'll send them back to you with the look and smell of cleanness—with every trace of dirt and grime washed out. And we'll only charge you 49 cents for a 10-pound bundle, and 5 cents for each additional pound.

And besides saving work and money for you, Washing Service does something else. It gives you extra hours every week. Which is an extra reason why you'll phone us, right away, and tell us what day you want us to call for your bundle.

SEND IT TO NEW METHOD
• SAVE WORK • SAVE TIME • SAVE MONEY.
Telephone G 8166
New Method Laundry
APPROVED LAUNDRY AMERICA'S INSTITUTE OF LAUNDERING
"The First Approved Laundry in Canada"

On being CIVILIZED!
A savage lives only in the present. The higher the civilization the more man provides for the future.
It is an eminently sane and civilized thing to avail oneself of the benefits of modern life insurance — making full provision for dependents and one's own old age.
London Life Insurance Company
HEAD OFFICE LONDON, CANADA
District Offices:
Pemberton Bldg., Fort Street, Victoria

The Daily Colonist

Established 1858

The Colonist Printing and Publishing Company, Limited Liability

J. L. Tait, Managing-Director

Subscription Rates by Carrier and by Mail in Districts Contiguous to Victoria, Served by Colonist City Carriers:

Yearly	$12.00
Monthly	1.00

All subscription rates payable in advance. Mail subscribers are requested to make all remittances direct to The Daily Colonist.

Subscribers in ordering change of address should be particular to give both old and new address.

Subscription Rates by Mail:
To Canada, Great Britain, the United States and Mexico, except districts as above:

Yearly	$6.00
Half-Yearly	3.00
Quarterly	1.50

Sunday, October 20, 1935

THE LIBERAL PROGRAMME

In the course of his election campaign Mr. Mackenzie King, the Prime Minister-designate, outlined his policy so that the people know what to expect from the new Liberal Government when it is in office. Presumably, since the mandate given to the Liberals is so emphatic, it will be possible for Mr. King to implement all his pledges during the first session of Parliament early in the new year. In the meantime interest centres in his choice of a Cabinet. He has promised that it will be composed of many Ministers, so in that respect there is to be no reduction in the overhead of government. Moreover, election pledges forecast an extension of bureaucracy which has been a development of administrative effort in this Dominion for a number of years past.

Chief among Liberal policies is the promise of "far-reaching and substantial reductions of the tariff rates." These are foreshadowed with the qualifying statement that the legitimate interests of Canadian producers will not be ignored. In this connection, too, the Ottawa Agreements, so far as they affect Canada, are to be revised, but in what way is not stated. This is a matter in which Great Britain and some other of the Overseas Dominions will have to be consulted. The only specific promise made in the matter of tariffs is a reduction of the duties on those articles which enter into the cost of production of Canada's primary industries and the abolition of "unwarranted" extra taxes on imports. In the matter of trade, too, there is the promise of reciprocal agreements with other countries.

The only policy outlined by Mr. Mackenzie King regarding unemployment is the establishment of a representative National Commission to deal with the problem. That means a new installment of officialdom which, however, could readily be welcomed if it results in "work and wages" without expense to the State. The Liberals as well have promised the liberation of internal trade by ending artificial price control and price-fixing. That will prove an excellent move. The less a Government interferes with industry the better for national development. This principle, however, is neutralized to some extent by the promise of state assistance in the marketing of natural products. This is a wide and sweeping promise which might readily involve great expense to the taxpayers, but comment on it would be premature until it is known what Mr. Mackenzie King proposes.

The incoming Government is pledged to the reconstitution of the Bank of Canada so that it will be publicly owned. In other words, it will come under political control. It will be used, presumably, for backing expenditure policies of the party in power where capital outlays are involved. There is no assurance, and no legislation could give such assurance, that a socialized bank would be used for the financial welfare of the people as a whole. However constituted it will be the tool of the Administration in office, and like all such governmental ventures will most likely prove a costly experiment. Moreover, it is yet another extension of bureaucracy and a new avenue whereby political hanchmen can secure jobs. Possibly, too, it is in connection with socialized banking that Mr. Mackenzie King has promised the creation of an Investment Control Board. What the object of this organization is does not appear on the surface. If it has to do with company promotions, such, in the majority of instances, come under provincial control. The assumption must be that it has nothing to do with these and is for some other object which Mr. King has not yet divulged.

The most interesting pronouncement of Mr. King in his pre-election campaign was the promise of balanced budgets. That will mean drastic economies, though what these are to be specifically is not known. The cost of administration must either be cut down by scores of millions of dollars annually or else fresh and increased taxes must be imposed if Federal budgets are to be balanced. Mr. King promised no addition to taxation in his pre-election campaign, so the conclusion must be that he intends to introduce a regime of strict economy. What he purposes in this respect will be awaited with much interest. It is something he can do, in many ways, before the next session of Parliament.

FAITH IN ETERNAL VALUES

In dealing with the problems of life it is the average man and woman whose reactions and outlook must be taken into consideration if there is to be anything in the nature of true appraisal of what are the things that matter most in the art of living. Individuals who are above the average are few and far between; they are those who can envisage life as a whole; they form their own judgment affecting the past, the present and the future; they are not the victims of circumstances; they have their outlook framed on the basis of intellectual appreciation; in many cases they have the power of estimating spiritual values; they have, as well, the ability to inform themselves correctly of the happenings of their surroundings and use these as a guide to future conduct. They are unvexed by the vicissitudes of fortune, knowing full well the compensatory balance in the scheme of things. It is different with the average man. His motions are enchained by the belief that he is the victim of circumstances; his judgment of men and affairs is a parcel of his own material fortunes.

Heraclitus found cause to weep when he contemplated the ignorance and obtuseness of men in the mass. That viewpoint is too pessimistic, for it fails to take into account the worth and possibilities that are a part of the fortunes of all. It is only by contemplating a higher conception of human attainment than any yet reached, by acceptance of ideals that transcend this world, that the cynical estimate of destiny is corrected, that, instead, the belief can be entertained that manhood is not too poor a stuff to mould into the ways of perfection. The average man is conscious always of disparity; he is prone to blame the conditions under which he lives for all the ills and misfortunes that are his and to hold the conception that there are no opportunities for spiritual progress in his commonplace life. That life, however, is only commonplace if he makes it so; it is simply his policy of negation; his refusal to believe that he has innate possibilities, that his character can be made to rise above his circumstances; that in short, always, in the face of any and every adverse condition with which he is confronted, there resides within him that power through the exercise of which he can attune his character to the influence and grace of supernatural virtue.

The average man, ignoring the processes of the soul, is too apt to give up the fight when he finds himself the victim of social distress. He becomes aggrieved because the world will not give him what he thinks is his due. It may be that he seldom stops to estimate what he has given the world, what imprint his character is leaving upon it, how he has disciplined his heart to its ways and measures, the extent to which he has been a personal failure. The man who cavils at his opportunities is sometimes the one who has failed to seize upon them when they come. He allows mortification to take the place of alertness. He has replaced the law of discipline in his life by the practice of constant complaint about others. Such a one would do well to undergo a process of self criticism and discover thereby that he is not governed by a restrictive or negative law of life. That is the discipline he needs; it will teach him that he must depend on his own power to attain a true life, that it is through that power he is the better able to avail himself of Divine help in his efforts to achieve it. That is the gracious art of the Christian life, the acceptance and use of the power offered to all, the ability of trusting to it, of turning it to the duties to be undertaken with courage and confidence. Failure in men is due not so much to any wrong they have done as to the good they have refused to do.

No life is ever worth while without a true appreciation of spiritual realities. Otherwise it is a purely mechanical thing, what Shakespeare called "cabined, cribbed and confined." Religion, when absorbed, never fails in its purpose. If, however, it is merely an extraneous garment and not the vestment of the soul it is found, as it has been put, that "more often than we know the failure of religion as a moral power is due to no other cause than intellectual sloth." That is the danger with the average man. He fails to accept religion, and what it offers and involves, with all his powers. He makes it a matter of only occasional concern; he refuses to concentrate on its purposes; he does not bring the discipline that is its mentor into his way of living. Because of this he loses sight of the eternal reward and does not govern his actions by spiritual experience. He does not say, with Professor Caird that, "If the world is a rational, and therefore moral system, it cannot be that the most precious thing we know, the only absolutely precious thing in the world, a character built up and matured in goodness through all the trials of life should pass away and be lost for ever."

It is not men and women and what they achieve in the world that are the lasting symbols of what matters most in life. It is ideals and their persistence through the ages. If they belong to the spiritual realm they are never smashed, never bent or broken. They march on through the processes of time to eternity. Calvary did not end all; it gave to mankind the expression of the eternal idea of love; it strengthened the belief in immortality; it laid stress on the quality not the quantity of life. It is through ideals that each individual has the opportunity of rising to the full dignity of manhood, in proving in his life and in that of the community to which he belongs consonance with the laws of the Kingdom of God. It is by following ideals that a new spirit will rule men's hearts, and in the last resort the effectiveness of this witness depends on the individual Christian. It is not something that can be delegated; it is the individual expression of faith, the testimony of the Christian character, that constant recognition of God's Presence and human dependence on the Divine. The average man must learn that nothing can save the world from the ills that beset it save the regenerative power of religion, a resurgence everywhere of faith in eternal values and their application to all the processes of human development.

The Weather

Meteorological Office, Victoria, B.C., at 7.00 p.m., October 19, 1935.

SYNOPSIS OF WEATHER CONDITIONS

The barometer is rising over this Province, and, with the exception of rain on the Northern Coast, fair weather is general eastward to the Rockies.

Snow is reported in most parts of Alberta and Saskatchewan, and colder weather is spreading into the Prairie Provinces.

PRECIPITATION AND TEMPERATURES

(Precipitation for twelve hours to 5:00 p.m.; temperatures for twenty-four hours.)

	Snow	Rain	Min.	Max.
Victoria	--	.01	46	57
Nanaimo	--	--	40	55
Vancouver	--	--	44	56
Kamloops	--	--	42	52
Prince George	--	.02	22	42
Estevan Point	--	.04	40	52
Prince Rupert	--	.28	42	44
Atlin	--	--	28	32
Dawson	--	--	48	58
Seattle	--	--	48	58
Portland	--	.02	52	58
San Francisco	--	--	56	64
Spokane	--	--	46	52
Los Angeles	--	--	62	78
Penticton	--	--	44	--
Vernon	--	--	41	--
Grand Forks	--	.56	44	54
Nelson	--	.32	42	55
Kaslo	--	--	41	--
Cranbrook	--	--	34	55
Calgary	3.2	--	32	38
Edmonton	--	--	30	48
Swift Current	.8	--	38	44
Prince Albert	--	--	30	46
Qu'Appelle	--	--	34	42
Winnipeg	--	--	36	44
Moose Jaw	--	--	40	44

SATURDAY

Maximum	57
Minimum	46
Average	51
Minimum on the grass	39

Weather, fair; sunshine, 8 hrs., 30 min.

5:00 P.M. WEATHER REPORTS

Victoria—Barometer, 30.16; wind, W., 20 miles; fair.

Vancouver—Barometer, 30.14; wind, W., 12 miles; clear.

Kamloops—Barometer, 30.10; wind, SW., 4 miles; fair.

Prince George—Barometer, 30.04; wind, S., 4 miles; cloudy.

Prince Rupert—Barometer, 30.08; wind, SE., 8 miles; raining.

Estevan Point—Barometer, 30.24; wind, NW., 20 miles; fair.

Tatoosh—Barometer, 30.22; wind, W., 20 miles; cloudy.

Portland—Barometer, 30.24; wind, W., 4 miles; fair.

Seattle—Barometer, 30.18; wind, E., 10 miles; fair.

San Francisco—Barometer, 29.92; wind, W., 8 miles; clear.

Note and Comment

By R. B. D.

Nothing except a battle lost can be half so melancholy as a battle won.—Duke of Wellington.

You will remember hearing on the gramophone and through the radio an extremely sentimental song which implored someone to "dry those tears." Well, the elections are over, and the Mrs. Gummidge of the Canadian Press has dried her tears. Rt. Hon. William Lyon Mackenzie King is in, and The Winnipeg Free Press is feeling so jolly that it has printed a picture of the Rt. Hon. the Prime Minister-elect in the form of a barnyard (we were going to write cock, but shall substitute the word rooster), perched on the roof of a barn, flapping his wings and roaring "cock-a-doodle doo!" Our able contemporary has been in the doleful dumps for five years. Its period of penance is at an end. The sluicegates have been closed, the water has been turned off, and there shall be no more weeping and wailing before the wall of protection. Mr. King has said he would pull the wall down, and The Winnipeg Free Press believes he will do it. We have not met such faith, no, not since the days of Cobden and Bright. We adore that picture because it portrays the professor of free trade not in the form of a game rooster, but in the form of a barnyard rooster.

• • •

We know readers of the papers are tired of politics and fain would forget the thing for a season, but when politics is thrust upon us, the temptation to discuss the subject is too great to be resisted. If you read the papers you will have noted the fact that on the day following the jubilant cackle of the jocund rooster the price of wheat in all the markets of the world fell several cents; that it fell three cents on the Winnipeg market, and would have dropped lower if trading at lower figures had not been prevented by law or rule. We do not say that there is any connection between the pending advent of a free trade government and the prices of wheat on the markets. We merely state a fact, and those interested in wheat and politics may draw their own conclusions.

• • •

Another interesting fact worthy of note is that all the provincial Premiers have been summoned to Ottawa for the purpose of holding high counsel with the prospective Prime Minister, Mr. King, already sitting in state in the seat of authority, has issued an irade stating that no news is authoritative unless it originates from his mouth, but we assume that the news of the summons to the capital is authentic news because it has been confirmed by the provincial minions, and some of them have announced the nature of the demands they will make upon the new Government. Mr. Hepburn, of Ontario, says he will demand that the Dominion Government shall use its tax collecting agencies for the collection of provincial taxes, turning the money over to the provincial treasury. Mr. Pattullo, of British Columbia, says he will demand an immediate deposit in the provincial treasury of several millions of dollars, practically without interest, to be spent in provincial public works and for the redemption of his pre-election pledge of work and wages for everybody.

• • •

But that is not all. Mr. Patullo is going to Ottawa armed with documented statistics proving that the balance of trade is against this province and demanding that the grievance be redressed by the imposition of regional tariffs—whatever they may be. The demands of the other provinces have not been specified, but the fact may be assumed that they will correspond with the demands or the expectations of the Premiers of Ontario and British Columbia. Is not the above a dainty dish to set before a King who says he will either reduce or abolish all protection given by tariffs and who knows that the tax collector is the most unpopular of all officials.

• • •

If Mr. King does not know, Mr. Bennett will tell him that the declared demands of the provinces are the demands which were made upon the Dominion Government through him, demands which were considered unreasonable, which could not be accepted, not because they were made by provincial Liberal administrations, but because they could not be granted without considering the effect upon the pockets of all Canadian taxpayers. The notorious declaration of Mr. King that he would not give a five cent piece to any province whose administration was opposed to his policies need not be used in judgment against him. The radical Government of Alberta need not embarrass him, for he has declared that at heart he is a radical.

• • •

We suppose it must be a glorious thing to be a political King, but it is written that the heads of kings do not always repose upon downy pillows. We already have congratulated the victor upon his triumph, which was signal; but whether in victory or defeat an army is always embarrassed by its camp followers. Another trek to Ottawa has begun, and it is possible that the future of Mr. Bennett may be more tolerable than that of Mr. King.

THE COLONIST IN LONDON

The Colonist may be procured at the International News Stand of Messrs. Selfridge & Co., Oxford Street.

The Observation Car

BY THE EDITORIAL STAFF

Matter of Settlement!

Hank, the Philosopher, says, "Some fellers never settle down, but some others never settle up. —W.I.F.

• • •

Democratic!

Mayor Leeming, at the banquet to the Vice-President of United States and his party, told of how he met the distinguished visitor at the boat and asked him how he should be introduced that night. "Shall I address you as 'Mr. Vice-President,' 'Your Excellency,' or 'Mr. Garner?'" he asked. "Oh," exclaimed the Vice-President, "just call me Jack—in Texas they add 'Cactus' to the Jack."—B.A.M.

• • •

Saluting the Staff!

Friday evening the young man who formerly presided at The Colonist automatic telegraphic printers demonstrated to the editorial staff in a startling way that he was still alive and well. While he was outside the building in the family chariot, it suddenly emitted a series of ear-shattering detonations which brought pedestrians to a dead stop. There was a mad rush to the window as the staff had visions of gunmen battling in the street below. But it was only the disciple of Creed tinkering with the motor which wouldn't stop when he switched off the ignition.—G.B.

• • •

Beneath Henry's Gown!

We at last have indubitable proof that golf is properly entitled to its claim as "The Royal and Ancient" game . . . Last evening His Majesty King Henry I, the eighth century Norman monarch who is so important a figure in Wagner's "Lohengrin," while walking about back-stage between acts, lifted his royal robes to search for a match to light a cigarette, and revealed the fact that he was wearing plus fours. We were so impressed that we spoke to him about it, and he reproved us with a haughty stare and the comment that he always wore them while he was King Henry I because they were so warm. . . . After that we didn't like to express surprise about matches and cigarettes being in use so long ago, although it did seem to us like an anachronism . . . Perhaps, however, he borrowed them from the stage director or some of the other folk who belonged to the modern world back there behind stage . . . J.E.M.B.

• • •

Competition in Queries

The sports chief is not the only one who can ask the question, "Do you remember when?" So here goes. Do you recall when the site of the Crystal Garden was an outdoor baseball park and later an open air dancing pavilion. . . . When the present sports editor of The Colonist, in short pants, played a terrific game of roller hockey . . . When the assistant sports editor was in the army at Work Point Barracks, far thinner from a diet of beans and bully beef . . . When Tom Heeney and his brand new wife spent a half day here in August, 1928, fresh from being vanquished by Gene Tunney . . . When Tunney visited Victoria and was located after a long search in the Provincial Library . . . When motorcycle races used to be held on the Willows track . . . When Colwood track was a barren farmaite . . . When Dempsey worked as a riveter in a Seattle shipyard with several Victorians . . . When the first airplane crashed with fatal results to the pilot on a roof in Chinatown . . . When a group of United States baseball champions passed through here on the way to teach the Japanese how to play the popular game?—G.B.

• • •

Do You Know That

Walter Lindrum, world's ranking billiard player, who played here Friday and last night, started the game at the age of four with his father as his tutor—He was locked in his private room for seven hours daily to practice the same shot until perfected—At the age of eleven he was making breaks of 500 and sometimes more—At fourteen he made his first 1,000 run—He can shoot just as well righthanded as he can his natural way, from the port side—His grandfather was world's champion and also his father—He played before King George for four hours and His Majesty took a great interest in his sensational style at the table—He holds the world's record break of 4,137—He is one of the finest snooker players on earth. In one match after the balls were broken, he ran them all off but one—He has a nephew training now at fourteen who makes breaks of 1,000 regularly. "He will be a better player than I ever was," he told me yesterday.—J.D.

FIFTY YEARS AGO TODAY

(From The Daily British Colonist of October 20, 1885)

Seal Oil Shipped East—Three hundred barrels of seal oil arrived here yesterday from Tacoma on the Northern Pacific, on the way to a market in Chicago and New York. This oil has been frequently handled, but it is believed, nevertheless, that this route to an Eastern market will prove the cheapest as well as the most expeditious. When brought from Alaska it was first landed at Victoria, whence it was taken by the steamer Emma Heyward to Tacoma and loaded into the cars.

Rivers Inlet Iron—A quantity of iron ore was brought from Rivers Inlet on the steamer Boscowitz. An extensive deposit was discovered by P. McCloy on Kildelle River, a short distance from tide water. The samples are almost pure ore, though there is evidence of a large amount of sulphur. Samples were forwarded yesterday to San Francisco for assay, and also to the Government assay office here.

Naval Ball—Admiral Sir Michael Culme-Seymour and the officers of H.M.S. Triumph and Wild Swan have issued invitations for a ball at the dockyard next Thursday evening.

Letters to the Editor

No letter to the Editor will be inserted except over the proper signature and address of the writer. This rule admits of no exception. No letter should exceed 500 words in length.

SOCIAL CREDIT

Sir,—A short time ago you published an editorial on the educational value of the press. With this one need not disagree, but any value to be derived from press articles surely lies in being able to stimulate thought in the minds of your readers and encourage them to form their own conclusions. To do this fairly they must have both sides of the question, otherwise your press articles become mere propaganda and may insinuate ulterior motives.

In this connection one would wish to see some views about Social Credit other than those damning it. To many of us the study of Social Credit has reached such a stage that, though we cannot yet claim the omniscience usually associated with editors, we do know what Social Credit is not, and under that caption it is possible to put many of your editorials, including those quoted from other newspapers, notably that in today's issue.

The correct interpretation of the A plus B theorem which you quote from the writer in The Morning Post is available to you in any of Major Douglas' works, and there is little use discussing it here; apart from that, one does not like to believe that over a hundred thousand people in Alberta surrendered to a bribe, as you would have us believe. Nor can one find any justification for your editorial before the Federal voting in that province in which you hinted at the apathy there concerning Social Credit. Forgive the dig.

Social Credit does, I think, require study if we are to grasp it, and I fail to see how so many editors throughout the land were able to inform their public within a day of the Alberta election exactly what it was. This may account, in a measure, for the confused ideas now circulating.

A study of the issues which give rise to the need for some such system as Social Credit may make one wonder whether, after all, this or that party won the election, for is the wit of our politicians able to cope with the steady march of science which is so rapidly displacing man power? Man alone has the ability to purchase, and the question one naturally asks is, how can he do this without wages or salaries or dividends? Wages and salaries he cannot have if the machine does the work; therefore, why not a dividend equivalent to the cost of the article produced by the machine? Why should this be called getting something for nothing? Has man not been born into a cultural heritage of inventions, and is he not entitled to avail himself of this? There are surely other kinds of employment not necessarily associated with wages. Must all work be for money?

Metaphysically, we might see this inventive genius as a divine means of giving to man more leisure to satisfy cultural and spiritual needs.

I agree with you, sir (but not for the same reasons), that when the history of our time comes to be written, we will be censored for having permitted lack when plenty abounded, but still more for our stupidity in beseeching a Divine Creator to fulfil our needs when we are so busy devising ways and means of destroying or restricting the abundance He has already set before us.

A. H. JUKES,
Major.

"Vines," Saanichton, B.C., October 17, 1935.

DIAMOND JUBILEE OF Y.M.C.A.

Sir,—Will you kindly permit me the liberty of your columns to acquaint past and present members of the Y.M.C.A., especially the veterans, with the fact that we are celebrating "Founders' Day," and, incidentally, our diamond jubilee, on Monday next, October 21, in Spencer's dining-room at 6:15 p.m.

"Founders' Day" is a world-wide celebration, designed to honor the memory of Sir George Williams, the original founder, and our own local pioneers who labored so excellently and sacrificially during the past sixty years.

It is very difficult to secure the names and addresses of many who ought to be present, and the committee in charge trusts that this general invitation will suffice.

Reservations may be secured at the Y.M.C.A. office, or by calling E7194.

FRANK PAULDING,
General Secretary,
Young Men's Christian Association.

Victoria, B.C., October 18, 1935.

THE ORIENTAL QUESTION

Sir,—The Oriental propaganda appearing lately has missed the real issue entirely. There are, locally, two distinct types of Chinese: the young native-born Chinese Canadian and the China-born manual worker. My observation is the former can be left out of this discussion; they show no inclination to engage in manual labor and their standard of living is rising. The second type, the China-born manual worker, is the real problem. They dominate horticultural production here now; truck gardening, which is the trade name for all outdoor vegetable growing, is entirely in their hands. Ninety per cent of the greenhouse-grown vegetables are produced by these Chinese; Spring bedding plants and such standard flowers as carnations and chrysanthemums in about the same proportion. They are now turning their attention to potted plants. As workers in local private gardens they have almost entirely displaced the white worker. These Chinese are not in this position because of any superior intelligence, but because their whole standard of living is so much below that of the whites engaged in the same occupations, that successful competition is impossible. The Chinese workers, both on the truck farms and in the greenhouse plants, live in community bunkhouses; hours of labor, Sundays or holidays, have very little meaning to them and if they have any of the relaxations that enter into the standard of living of the white race, they are not evident.

FRED BENNETT,

Burnside Road, Strawberry Vale, October 18, 1935.

CONSERVATIVE PARTY REORGANIZATION

Sir,—On more than one occasion you have kindly sounded a timely note of warning to the party for the necessity of re-organization, your last editorial appearing in your issue of the 16th instant. The party, in response, has only half-heartedly met your desire for its progress, and then only a short month or six weeks prior to an election.

There is no other factor today calculated to assist you more in the onerous duty of moulding public opinion along the lines of sane, sound, economic thought, than would be that of a well-organized live political party. There is no stronger political party in Canada today than that of the Conservatives, in that it is sound and economic in its policy, i.e., "created to work in the interests and for the benefit always of the greatest majority of the people." Surely this is a simple enough policy for the most humble layman, and equally big enough for any statesman extant.

The Conservative party treats the business of Government at all times as a very serious matter, House never fails when in office to create a clean record of beneficial action, and yet, when seeking re-election, promptly adopts a perfect "hit or miss" policy with alarming ease. This lax election policy at least proves one fundamental principle: "They will not stoop to place party before country and self before everything"; therefore, are not lustful for power and enrolments of office, either in Government or party.

Such lax policy is no excuse whatsoever for allowing other political parties to deliberately make a "football" of the serious business of Government, in that they make all manner of profound pre-election pledges and rosy-hued promises, all always to be ignored from the day after election until once again the treasury is empty, through the application of the only policy they ever pursue—increased costs of administration and spendthrift zeal—at which time they are willing to be relieved of duty. The people "think" they have swept them out of office, and the lax hit-or-miss policy of the Conservative party scores a direct hit! It couldn't very well do anything else under the circumstances.

The Liberal Federal Government at the end of the peak of prosperity year, 1929, left us an "unfavorable" trade balance, an enormous deficit of some $130,000,000; while the Conservative Bennett regime at the end of the worst year of the depression of 1934, had not only recovered the enormous deficit, but kept right on to produce a "favorable" trade balance of some $140,000,000. Remember that "exports," not imports, produce "favorable" trade balances, therefore, if you import more than you export, no matter to what proportions your trade may grow, you are a loser; and, obviously, being in the "red" you tangle both your industrial employer and employee, and in so doing become the main factor in the creation of depression. Note, we are emerging from depression—the Liberals are again in power!

Likewise, the Tolmie Government increased the sinking fund of the province of British Columbia in five short years of hard times about "double" what the Liberals had accomplished in twelve years of prosperous times. The Doctor left it at about $30,000,000. The present Provincial Minister of Finance promptly claimed an empty treasury, and distinctly notified us he would tap the sinking fund!

The three main factors in any business, including that of Government, are adequate inviolate sinking fund, favorable trade balance, and well-directed economic organization; and, I only mention these outstanding Conservative party accomplishments because they happen to be the "heart" of any nation, and are in direct contrast with the usual procedure of any Liberal Government.

However, the point at issue is the reorganization of the Conservative party along lines and policy developed to help prevent any further depression in Canada.

Defeat is very apt to follow in the wake of individual thought indulged in in preference to that of majority thought. In other words, there is a "bale of hay" in almost every jury, and in the Conservative party that peculiar trait is prolific! Another pernicious habit requiring severe checking is that of buttonholing any and every "Tom, Dick or Harry" and forcing into him or her an earful of your pet version of what should or should not have taken place at the meeting, whereat you sat as "mute as a mole" the whole way through! The party wants your opinion expressed by word of mouth at a meeting, or in writing addressed to the secretary prior to the meeting, as your opinion is equally as valuable as that of any other member's whatsoever, and you should be expressly asked to air it in either of the manners above suggested. If you have an axe to grind, by all means attend a meeting and get help to grind it right! The meeting will at least learn your opinion, and you will learn what a two-thirds majority think of it. Your constructive criticism is always of value, and your ballot, for or against the other fellow's suggestion, cannot possibly fail to help in the strengthening of the simple party policy "created to work in the interests and for the benefit always of the greatest majority of the people."

"Opinions" become "motions" that can only be established as "minutes" when a two-third or greater majority of members present at any two consecutive meetings have so ratified them.

This is a direct appeal to all people in any and every station of life to become accredited enrolled members of a real live political and social organization. It should be in your direct interest and benefit, and should you not realize it, it should not be very long before you do.

There should be no dues, etc., the only qualification being that you are resident in Greater Victoria (say within a distance of six miles of the City Hall, and are over eighteen years of age).

I would further suggest that petitions be made conveniently available whereon all persons can avail themselves of the opportunity of becoming members, such petitions to be headed as follows: "Hereunder is my name, address, occupation and age, personally signed by me, and signifying my intention of becoming a member of the reorganized Conservative political and social party, and attending the first reorganization meeting upon receipt of due notice as to when and where to attend."

H. P. WINSBY.

1626 Fell Street, Victoria, B.C., October 17, 1935.

Additional Letters on Page 24

John—"And is your new boss rich, Fred?"

Fred—"Yes; he's so rich he thinks he's poor!"

MEN'S CAPESKIN DRESS GLOVES
Warm fleecy lining—Dome and slip-on styles.
Colors—Brown, Tan, Black and Grey.
98c PER PAIR
"THE WAREHOUSE"
1110 Government St. Phone E 2514
1420 Douglas St. Phone G 7931

Fall Fiction Arriving Daily.
LITCHFIELD'S LIMITED
1109 GOVERNMENT STREET PHONE E 9513

Thermal Automatic • Stoker •
Built the modern way by electric welded steel construction—full automatic controls. Made by
MARINE IRON WORKS
Phone G 5712 for Information
On View at Rose Fuel Co. and Camosun Coal Co.

Cranleigh House School
FOR BOYS
From Beginners to Matriculation
Kindergarten in Connection
C. V. MILTON, A.C.P.
Cadboro Bay Road • E 8214

1884—1935
Experience and Modern Methods in Eyesight Care
Optometrist
1117 GOV'T ST. E 5713

STOCKER'S SECURITY STORAGE LTD
VICTORIA'S FINEST FURNITURE • • WAREHOUSE
MOVING • PACKING
PHONE G 8181

Large Scale Map of ETHIOPIA
30 Inches x 22 Inches
PRICE $1.00
Also
Small Reduced Copies
Price 25c
ISLAND BLUE PRINT & MAP CO.
Sayward Building, Victoria
And Stationery Stores

Training Movement For Boys Ends Its Twenty-First Year

Tuxis and Trail Rangers' Programme Is Aimed at Fourfold Development, Physical, Intellectual, Social, Devotional, as Exemplified in Ideal Boy of Nazareth

By REV. DR. J. K. UNSWORTH

CANADIAN boys, those dynamic, irregular, sometimes queer, but altogether lovable human bipeds that make life interesting in the home, school, playground and church, the 'teen-age masculine members of the community—the value and possibilities of these motivate a movement which celebrates next Sunday its coming-of-age anniversary.

There are about 300,000 of these interesting personalities in the Land of the Maple Leaf, and the movement concerned about them is the Tuxis and Trail Rangers' movement. The Scout movement, also, has an affectionate mortgage on these young lives and in some areas has a stronger hold. But there are hundreds of thousands of boys untouched by either. At the moment there are in Canada about 25,000 enrolled Tuxis and Trail Rangers, of whom some 250 are found in Greater Victoria.

To line up with the church the lad between twelve and seventeen years, to direct his play spirit and his gang propensity through wholesome activities, to urge him towards the ideal of a Christian manhood as the normal expression of his personality, is the appealing but difficult business the promoters of this movement have taken in hand. This business began in Eastern Canada some thirty years ago, but was not definitely co-ordinated and fully launched until the Summer of 1914, twenty-one years ago. The 'teen-age movement is thus out of its adolescence: it has come of age.

GUIDES GANG INSTINCT

The Tuxis and Trail Rangers movement capitalizes the gang instinct, works on the fact that the adolescent boy is a distinctly social animal. There's always "another fellow" around the corner. Since, then (such is the movement's rationale), they run in droves and inevitably cluster in groups, swing this sociality for the highest ends. Thus you benefit the boy, say the promoters, you help his parents, you strengthen the church, keep sweet the community and foster worthwhile citizenship. That looks good, if it can be done.

Well, for the last quarter-century something of that ideal has been achieved. During that time an average of nearly 25,000 youths from twelve to seventeen years have enrolled each year, in about 2,500 groups, each group being composed of ten members, more or less. All of these lads have been tied up to the Sunday school and have received a certain amount of religious instruction. They have had the companionship—and this is the essence of the matter, as in the case of the Scout movement—of idealistic young men as older brothers, who have chummed with their juniors, taught them in Sunday school, prayed with them on occasion, coached them in basketball and athletics in general, hiked and camped with them and laid their own kindly life alongside of the throbbing heart of the younger brother.

The movement is Canadian, and, at the moment, confined almost entirely to Canadian boys. At its beginnings, thirty years ago, many good men, wise, and lovers of boys, had a hand. But the daddy of them all was Taylor Statten, boys' secretary of the Toronto Y.M.C.A. With him must be mentioned Wallace Forgie, of the same institution. In fact, to the Y.M.C.A. must be given the credit for fathering the enterprice. That is their business; boys and men are their stock-in-trade.

FOLLOWED INDIAN STYLE

It took years to develop the technique of the movement. It began with outdoor life, after the style of the Indian woodcraft of Thompson-Seton, who lived for a time in one of the Ontario villages where young Statten grew up, and who was naturally an object of hero worship of the village boys. Here the naturalist wrote "Wild Animals I Have Known."

So it befell that Taylor Statten, when he had charge of some city boys in Toronto, took them on a "gypsy trip" from Toronto to Hamilton, through this very territory of his boyhood and his boyhood's hero. The only books taken on that trip were the Bible and "The Birchbark Roll," by Ernest Thompson-Seton, which explained how to organize a tribe of "Woodcraft Indians" and conduct the woodcraft tests.

It was soon discovered that the "Indian idea," when applied by a leader who had not been schooled in a keen appreciation of the virtues of the noble red man, was more apt to produce howling savages than respectable Christian citizens. But the requirements for passing the tests and the idea of appropriate recognition made such a deep impression upon the leader that, while the "Woodcraft Indian" organization was never effected, the principles underlying it were incorporated in much of the activities of the Toronto Central Y.M.C.A. boys' department. This was the soil out of which grew the "Canadian Standard Efficiency Tests" (C.S.E.T.), and which developed into the present well-balanced, full-orbed Tuxis and Trail Rangers' programme.

NAMES SHOW MOTIF

In the new name is embodied the core and motif of the movement. It is distinctly religious. It is church-centred; it is Christ-centred. Every Tuxis youth, every Trail Ranger lad must belong to a church school. He thus comes into touch with the Bible, with worship. Each leader is, ipso facto, of the same sort, else how can he lead? The mentors—as they are termed—of the group are, necessarily, themselves Christians. This is the distinguishing characteristic of this organization. It is within the church, handled by a Canadian board composed of representatives of the various denominations.

This motivating principle is pleasingly embodied in the names. The boy has set out on the greatest of all trails, the trail which Jesus Christ blazed in His way of life. The true Trail Ranger aims to follow that trail in all the relationships of his growing life.

THE TERM TUXIS

The term Tuxis is cryptic. It is of the nature of a crest. Each letter has its distinctive meaning. "T" stands for "training"; "S" for "service"; "X" represents the first letter of the Greek word for Christ, thus indicating that the programme is Christ-centred; "U" stands for "you"; "I" stands for "I"; "U" coming before "I" suggests the idea of considering others before self. The word suggests the ideal: "You and I training for service, Christ in the centre, and no one but Christ between us." Ideally, a Tuxis square is a group of fellows from fifteen to seventeen or eighteen years of age who frame their individual and corporate lives to this keel.

It was a fortunate day when Wallace Forgie, at a Y.M.C.A. convention at Silver Lake, N.Y., heard an address by a Y.M.C.A. secretary of Chicago on "The Fourfold Development of Boys," based upon the statement concerning the boyhood of Jesus as found in Luke ii. 52: "Jesus increased in wisdom and stature and in favor with God and man."

FOURFOLD BOY LIFE

The Canadians struck oil that day. They discovered the idea that was to become their ideal. They found their slogan for Canadian boyhood—for all boyhood. Henceforth the movement was keyed to a fellowship of adolescents, framed on the principle of a rounded personality, under the inspiration of the peerless Boy and the perfect Man of Nazareth and of all time.

This statement of the biographer of Jesus envisions a fourfold development of boy life. "He must find increasing opportunity for expressing his personality in relation to other individuals and groups in the world. This relationship should be expressed in his home, his school or place of employment, his church and his community, with its ever-widening horizons until it becomes a world community."

"Jesus increased in wisdom": intellectual development; "in stature": physical development; "in favor with God": devotional development; "in favor with man": here is the social side of life.

Twenty-one years ago last July was formed the National Committee for Co-Operation in Boys' Work, now the National Boys' Work Board, which is made up of representatives of eight religious bodies and the Y.M.C.A.

The cry of these leaders is for young men who will become older brothers to the hosts of adolescents that are perpetually streaming up from childhood, and who need wise and sympathetic assistance as they pass through the meaningful years towards manhood.

PUBLIC SPEAKING CLASSES ARRANGED

Commencing next Tuesday, October 22, at the Royal Oak Community Hall, classes in public speaking will be held. These classes, open to a maximum of fifteen students, are offered at a nominal fee by the Royal Oak Women's Institute.

Proceeds will be donated to the X-Ray Fund for the Queen Alexandra Solarium at Mill Bay.

Bridge Nears Completion

Yerba Buena Island, in the middle of San Francisco Bay, has now been tied to San Francisco with two miles of steel twisted wire fencing laid horizontally for bridge workers to walk upon. The $77,600,000 San Francisco-Oakland Bay bridge is rapidly taking shape. In the foreground is a 474-foot steel tower, rising nearly fifty feet above the top of Yerba Buena Island, where the United States maintains a naval reservation.

RECONTEUR TO BE HEARD HERE

Dr. Alex Irvine to Speak at Memorial Hall and Fairfield United Church

Arrangements have been made to give the citizens of Victoria an opportunity to hear the celebrated Irish lecturer, Dr. Alexander Irvine, who is making his first visit to Victoria this week-end. In addition to appearances in Fairfield United Church on Monday, Dr. Irvine has been secured for a lecture in Memorial Hall on Tuesday evening, at 8 o'clock.

This lecture, which will deal with reminiscences covering the last half century, will be on behalf of the John Howard Society, of which Very Rev. C. S. Quainton, Dean of Columbia, is president.

News reports from Winnipeg and Vancouver, where Dr. Irvine has spoken, are highly complimentary. Evidently the man is a genius who is able to share his creative work with others. Such widely diverse books as "The Autobiography of a Fighting Parson" and "My Lady of the Chimney Corner" illustrate the versatility of his gift as a writer. As a traveler who has made keen observations, the same gift enables him to entertain as he instructs.

Victorians have a taste for such a lecture as Dr. Irvine will deliver. They have also a genuine sympathy with the work which the John Howard Society is doing. Dean Quainton will preside.

Just Jack Garner

—A FRIENDLY MAN

This is not intended as a eulogy of a political figure. Whether he is or is not a big man, as Vice-Presidents of the United States go, is neither here nor there at the moment. That is a matter for his countrymen to dispute about if they are so minded. I can only write of the man, who, without the slightest ostentation and in the most homely and unaffected manner, welcomed several representatives of Victoria newspapers to his suite in the New Washington Hotel at Seattle on Tuesday evening last.

Although he must have had an extremely trying day meeting delegations and attending receptions in his honor in the Puget Sound city, John Nance Garner gave a full half hour in which, without referring to his political position, he reminiscensed a lot about the Lone Star State and his love for most things within its borders, not forgetting at the same time the more material hospitality due from the true Texan to even self-invited guests.

He iced the long glasses himself, by the way, and wasn't Scotch with the Bourbon, letting us pour the liquor to suit ourselves. So we found J. N. Garner, who probably prefers being called "Cactus Jack" rather than Mr. Vice-President. At least, that was the impression quickly gathered at the informal interview with the Silent Partner (politically) in the Roosevelt-Garner combination.

Nor is he inclined to be selfish, for he freely admitted that Mrs. Garner, who was present and helped with the conversation, is entitled to any success he has achieved politically, a statement which is readily believable, the second lady of the republic appearing, on short acquaintance, just the manner of woman who would mother as well as love a devoted husband. If in the habit of giving orchids to just kindly folk, I'd have no hesitation in presenting such to Mr. and Mrs. John N. Garner, of the State of Texas and of the City of Washington.—F.M.K.

LECTURES AT SIDNEY START ON TUESDAY

SIDNEY, Oct. 19—The first university extension lecture will be presented in Wesley Hall, Sidney, on Tuesday, at 8 o'clock in the evening.

The speaker will be Professor H. F. Angus, and the subject "Do We Live in an Age of Potential Plenty?"

Sentenced for Armed Robbery

BURNABY, B.C., Oct. 19 (CP.)—William Squires, alleged longshore striker convicted of robbery with violence, was sentenced today in Burnaby police court by Magistrate David Gillies to three years in the penitentiary and five lashes.

Squires was alleged to have attacked Nicholas Silverstone in company with five other men with clubs on August 10 and to have robbed Silverstone.

STRIKE IN PROTEST

MEXICO CITY, Oct. 19 (AP.)—Workers' organizations throughout the country staged a brief strike today in protest against what they called "imperialistic war" being waged by Premier Mussolini against Ethiopia.

SCIENTIST TO GIVE ADDRESS

Dr. J. S. Plaskett Will Be Guest Speaker at Kiwanis Luncheon Tuesday

CLUB CALENDAR

MONDAY—Gyro Club, luncheon meeting, Empress Hotel, 12:15 p.m.

TUESDAY—Kiwanis Club, luncheon meeting, Empress Hotel, 12:15 p.m.

FRIDAY—Capital City Commercial Club, luncheon meeting, Empress Hotel, 12:15 p.m.

SATURDAY—Business and Professional Women's Club, bridge party, clubrooms.

Some of the highlights of his recent journeys abroad will be outlined by Dr. J. S. Plaskett, retired director of the Dominion Astrophysical Observatory, at the luncheon meeting of the Kiwanis Club to be held on Tuesday.

The Gyro Club will be host to the Cotton Blossom Singers, a male quartette from Vancouver, at the luncheon to be held tomorrow. The programme will include several musical numbers, and a short address by one of the members of the quartette.

On Saturday evening the Business and Professional Women's Club will hold a bridge party in the clubrooms. Friends of the members will be invited. The party is being held by the finance committee for the purpose of raising revenues for the club.

Owing to Thursday being Thanksgiving Day, the Rotary Club will not hold its luncheon meeting this week.

S.P.C.A. WILL HOLD ITS ANNUAL MEETING

At the regular monthly meeting of the committee of the Victoria branch of the British Columbia Society for the Prevention of Cruelty to Animals the president called for a standing vote of sympathy and condolence with the secretary, A. R. Sherwood, on the death of his wife, who was a valued member of the society.

The inspector reported that the races had been well conducted this year, one jockey having been reprimanded for striking a horse over the head, and one animal had to be destroyed owing to a fractured leg. Few race horses will be held over at the Willows this Winter.

The fiscal year of the society closes on October 31. On November 26, the annual general meeting will be held when the audited accounts will be presented and the officers and general committee for 1936 elected. Only those members who have paid the fee for 1935 will be entitled to vote.

During the past month, thirty-four cases have been attended and 530 animals and birds inspected. Cases of cruelty or neglect should be reported to the inspector, G. A. Allen, E 6351, or to A. R. Sherwood, secretary-treasurer, E 7556.

Mr. CAFFEINE-NERVES . . . he does a fade-out!

IT IS TRUE that many people can drink tea and coffee without ill effects. But there are thousands of other people who *cannot*. Without realizing it, *you* may be one of these.

The caffeine found in both tea and coffee may be working night and day to rob *you* of sleep, upset *your* digestion, or undermine *your* nerves.

If you suspect that tea and coffee disagree with you . . . switch to Postum for 30 days. It is simply whole wheat and bran, roasted and slightly sweetened.

It is a delicious drink — and contains nothing that can possibly harm you. It is very easy to prepare . . . and costs less than one-half cent a cup.

FREE—Let us send you your first week's supply of POSTUM—*Free!* Write for it to Consumer Service Dept., General Foods, Limited, Cobourg, Ontario.

P5-36

Just Arrived!

A New Shipment of the Famous English "K" Shoes

Style, quality, comfort and durability distinguish this smart line of British Shoes.

Men's Black and Brown Calfskin Oxfords $8.50

Black and Brown Calfskin Brogues $10.00

Women's "K" Brogues $10.00

Men's Black and Brown Calfskin Boots
Leather Lined. Ideal for Winter Wear
$10.00

Jas. Maynard Ltd.
649 YATES ST.

TRIED COKE?

It's the best furnace fuel going . . . smokeless, sootless and one fill and a refill keep the house warm 24 hours! Order some now . . . $9.00 per ton, delivered within three miles.

B.C. ELECTRIC Garden 7121

TO THE PEOPLE OF BRITISH COLUMBIA

YOU will recall that upon numerous occasions I have advised you that it was necessary that amendments should be made to the British North America Act in order that British Columbia might be placed in a thoroughly sound position. I also pointed out that there were other matters of common concern to the provinces and the Dominion upon which new understanding and agreement should be reached but which can be adjusted under the constitution as it now stands.

I have been advised by the Rt. Hon. W. L. MacKenzie King, that a conference of the provinces and the Federal Government at Ottawa will be called sometime in November to consider these matters.

I had hoped this year to visit all parts of this province and regret that I have not been able to do so on account of pressing work. I have, however, during the past twenty years, many times visited every section of British Columbia as a Minister of the Crown and as Leader of the Opposition. With this personally gained knowledge and with the advice of my colleagues and members of the legislature who represent all parts of the province, I feel that I am in intimate touch with the requirements of our people.

During the past year, through foresight in keeping a nest egg of some two million dollars, your government was able to carry out a considerable amount of work of very useful character in various parts of the province. Approximately 300 miles of hard surfacing of roads was carried out this year.

In this regard I was criticised from certain quarters, who alleged that the money was being spent in the various constituencies for partisan purposes. These critics claimed that the expenditure should have been concentrated in the larger centres. Your government is determined that all parts of the province shall receive equal consideration.

Special provision was made in the sum of five hundred thousand dollars to assist our municipalities.

During the two years your government has been in office it has had to face two problems: (1) to meet the immediate present with the resources at our command, and; (2) to lay plans for future upbuilding.

Next month, accompanied by several of my colleagues, I shall proceed to Ottawa to go into consultation with the other provinces and the Dominion. I feel sure that we shall carry with us the very best wishes of our people as a whole for a most successful mission.

PRIME MINISTER

THE GOVERNMENT OF THE PROVINCE OF BRITISH COLUMBIA

KIRKHAM'S
612 FORT ST.
PHONES Groceries G 8131 Meat - - G 8135 Fruit - - E 8031

Prepare Bulb Beds
Use about five pounds of Bone Meal per 100 square feet when planting.
FORCING BULBS IN POTS
Use Bulb Fibre. Retailed in any quantity.
PEAT MOSS
Imported and local. Garden Tools, Etc., Leaf Rakes, Garden Stakes and Tags, Flower Pots (all sizes), Cement and Clay.
Scott & Peden, Ltd.
Phone G 7161 We Deliver Every Day Cor. Store and Cormorant

Brigham Oil Burners
Two Weeks' Free Trial
Money-Back Guarantee
B.C. OIL BURNER DISTRIBUTORS
PHONE E 2624

LECTURE by
Dr. Alexander Irvine
Soldier, Author, Traveler
on
"Reminiscences of Past Half Century"
in
MEMORIAL HALL
TUESDAY, OCTOBER 22, AT 8 P.M.
Admission 25¢
Benefit of John Howard Society

G 4046 G 4046
ALL FIR MILLWOOD
$2.75 Per Cord (in Two-Cord Lots)
Bark Slabs $3.50
Inside Fir Blocks $4.00
COLWOOD WOOD CO.
C. D. SHAW—BRUCE LOW
728½ Fort Street

Selective Stock of SCOTCH TWEEDS
Guaranteed quality, magnificent patterns, new and selective for smart Winter suits all tailored according to your individual tastes.
SPECIAL
$21.50
Charlie Hope
1434 Government St. E 5212

KILLED BY A CABLE

OLYMPIA, Wash., Oct. 19 (AP).—George Hageborn, twenty-three, quartermaster on the freighter H. F. Marvin loading here, was killed today when caught by a cable and wrapped around the drum of a winch.

First United Church
Quadra Street and Balmoral Road
Minister
Rev. W. G. Wilson, M.A., D.D.
Assistant Minister
Rev. Edward W. Horton, B.A.
SUNDAY SERVICES
DR. W. G. WILSON Will Conduct Both Morning and Evening Services, 11 and 7:30 o'Clock
SUNDAY SCHOOL
9:45 A.M.—Intermediates and Seniors
11:00 A.M.—Primaries and Juniors
MONDAY
8:00 P.M.—Young People's Society

OIL AND COAL ARE COMPARED

Large Fuel Users Give Evidence Before Inquiry At Vancouver

VANCOUVER, Oct. 19 (P).—War conditions in 1918 and uncertainty of oil supply led the British Columbia Sugar Refinery to convert its plant from coal to oil burning at a cost of $240,000, E. Rogers, president, testified today at the British Columbia fuel inquiry.

Cost of coal and pulverization practically equals what it would cost to operate the plant on fuel oil at present prices, but any benefits from coal would disappear should prices of low-grade coal increase through greater demand, he said.

The Hudson's Bay Company had a similar experience in heating their store here, Chief Engineer F. J. Scanlon said. For one year, when price of oil ran as high as $5 a barrel, they changed over to the use of coal, but changed back to the use of oil later. He said conversion to coal again would cost about $20,000.

David Spencer, Ltd., store is heated with coal, Engineer A. F. Adams testified. The furnaces are mechanically fired, mechanical equipment practically eliminating nuisance from dust and ash.

Coal, hand-fired to the furnaces, is used at Woodwards, Ltd., Maintenance Engineer W. K. Cain said.

Both coal and oil are used in heating various public schools in Vancouver, evidence showed.

ENGLISH RUGBY

LONDON, Oct. 19 (P).—English Rugby League games played today resulted as follows:

Batley 16, Hull 16.
Bradford Northern 11, Rochdale Hornets 7.
Bramley 7, Dewsbury 4.
Broughton Rangers 9, Swinton 0.
Castleford 11, St. Helen's Recs 0.
Hull Kingston 4, Acton and Willesden 2.
Hunslet 10, Huddersfield 0.
Liverpool Stanley 5, Warrington 0.
Oldham 17, Leigh 5.
Streatham and Mitcham 44, Featherstone 8.
Widnes 10, Barrow 8.

SUNRISE AND SUNSET

Time of sunrise and sunset (Pacific standard time) at Victoria, B.C., for the month of October, 1935.

Date	Sunrise	Sunset	Date	Sunrise	Sunset
1	6:12	5:55	17	6:35	5:21
2	6:14	5:51	18	6:37	5:19
3	6:15	5:49	19	6:38	5:18
4	6:17	5:47	20	6:40	5:16
5	6:18	5:45	21	6:41	5:14
6	6:20	5:43	22	6:43	5:12
7	6:21	5:41	23	6:44	5:11
8	6:22	5:39	24	6:46	5:09
9	6:24	5:37	25	6:47	5:07
10	6:25	5:35	26	6:49	5:05
11	6:27	5:33	27	6:51	5:03
12	6:28	5:31	28	6:52	5:01
13	6:30	5:29	29	6:54	5:00
14	6:31	5:27	30	6:55	4:58
15	6:33	5:25	31	6:57	4:57
16	6:34	5:23			

The Dominion Meteorological Observatory, Gonzales Heights, Victoria, B.C.

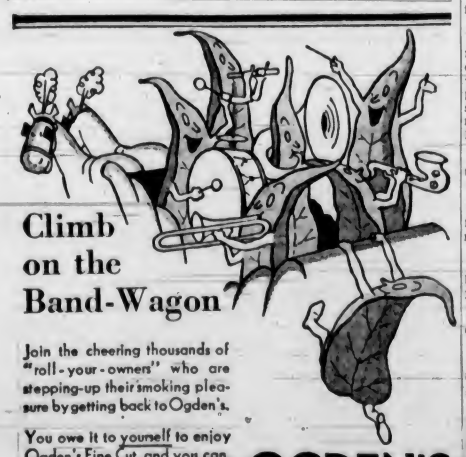
Climb on the Band-Wagon
Join the cheering thousands of "roll-your-owners" who are stepping-up their smoking pleasure by getting back to Ogden's.
You owe it to yourself to enjoy Ogden's Fine Cut, and you can, when it costs so little! Ogden's rolls best of course, with the best papers — "Chantecler" or "Vogue".
OGDEN'S FINE CUT
Your Pipe Knows Ogden's Cut Plug

TOO ILL TO STAND TRIAL

Condition of Injured Indian Causes Chief Justice to Adjourn

VANCOUVER, Oct. 19 (P). — Distortion of the face of Joseph George with pain while a hospital attendant adjusted bandages on his dislocated shoulder, caused Chief Justice Morrison to adjourn trial this afternoon of the four Indian George brothers until Monday. The four, Joseph, Alex, Eneas and Richardson, are being tried for the murder of Dominion Indian Department Constable F. H. Gisbourne. Gisbourne and British Columbia Police Constable Percy Carr were slain at Canford Reserve, near Merritt, on May 23, 1934, when they went to arrest Eneas in connection with the stabbing of the latter's wife.

The four accused were injured on Thursday when the police waggon, taking them from the courthouse to Oakalla Jail, was in a head-on collision with an ambulance.

"We can't go on like this," remarked the chief justice when he noticed Joseph's pain.

TWO ON STRETCHERS

Both Joseph and Eneas, the latter with a broken pelvis and encased in a plaster cast, were brought into court today on stretchers. Richardson and Alex, suffering less serious injuries, were able to walk, though Richardson had his left arm in a sling and a patch over his eye, and Alex wore a bandage over his forehead. All were returned to the hospital after today's court sessions.

Margaret George, twenty-year-old Indian and wife of Alex, was a witness this afternoon. She said that when Constables Gisbourne and Carr came to the reserve on the night of May 23, Gisbourne came into Jimmy Brown's house where she was sleeping, flashed his light and asked for Eneas. Learning that Eneas was not there, Gisbourne, according to the witness, said they would be going and would be back for Eneas the following day.

HEARD A SHOT

Quite a while after that she heard a shot. Later, Alex came in and said that Joseph was dead. (Joseph was critically injured in the fight in which the constables were killed).

Cross-examination of the witness had been started by J. R. Nicholson, counsel with Attorney-General Sloan for the prosecution, when a hospital attendant attempted to ease the bandages on Joseph. Joseph, brought in on a stretcher, had been given a chair next to Eneas' stretcher. The chief justice watched the operation, and, as Joseph's face became distorted with pain, His Lordship quickly adjourned the hearing.

Ralph Shepherd Joins Province

VANCOUVER, Oct. 19 (P).—Ralph Shepherd, curly-headed Victoria youngster, has signed to play with the Province quintette in the Inter-City Basketball League. The youngster, who played last year with Victoria Dealats, senior "B" team, is a guard. He stands five feet ten inches and weighs about 160 pounds.

SIR FRANK MEYER DIES

LONDON, Oct. 19 (AP).—Sir Frank Cecil Meyer, forty-nine, vice-chairman of the De Beers Diamond Corporation, died today at his home, Ayot, St. Lawrence, Hertfordshire, after a riding accident.

Announcements

Superfluous Hair on the face is admittedly the most hideous feminine blemish. Women very rarely speak of this disfigurement, but secretly and anxiously try every promised cure they see advertised, only to find to their sorrow that the growth is but aggravated by their use. Electrolysis alone is the safe and permanent cure and this is one advertisement which is absolutely true! Women who earnestly desire to find the truth will recognize it. Miss Hanman, 503 Sayward Building. Phone G 7642.

Thanksgiving Concert—St. John's Church Auditorium, Wednesday, October 23, at 8 p.m., auspices Ladies' Guild. Following artists contributing: Miss Vera Bailey, Phyllis Deaville, Mr. Alec Warren, Maurice Thomas, Arthur Jackman, also junior pupils of Miss D. Cox's Dancing School. Admission 25c.

Remember your friends and business acquaintances, and place your order for Christmas greeting cards with us. Our samples show complete and exclusive lines. Prices to suit all. See us today. The Colonist Commercial Department, 1211 Broad Street.

Harry S. Hay, F.A.A.O., Optometrist. New location: Fort Street (Opp. Times).

The Chicken Dinner that is different served every day at the Sidney Hotel, Sidney. 75c.

English Novelty Wool, "Sirdar" brand, 20c, 25c, 30c. Just the kind you wanted. The Beehive.

Paisley Cleaners and Dyers. We call and deliver. G 3724.

Piles! Amazing new treatment gets results. A. F. Barton, 1195 Fort.

SONAX
THE BETTER WAX
For FLOORS & CARS

Did Not Hunt but She Got Her Deer

GLENS FALLS, N.Y., Oct. 19 (P).—Mrs. Mrashall Harris, of nearby Brayton, bought a hunting licence this year and planned a deer hunting trip in the Adirondacks.

Yesterday she opened the rear door of her home to find a big buck standing a scant 300 feet away. She grabbed her rifle, fired two shots and brought down the deer. It was a 300-pound twelve-point buck.

BACHELORS ARE EDITORIALIZED

Local Federal Member-Elect Quotes Eastern Press Comment of Interest

The Ottawa Journal of recent date produced a much-to-the-point editorial entitled "Should We Ban Bachelors?" which was read in its entirety a few evenings ago by D. B. Plunkett, Victoria's successful candidate in the Federal election, in the course of an address at a meeting here.

"A candidate for one of the new parties urges his own election to the House of Commons for the reason that two old parties are led by bachelors who know nothing of family life and consequently cannot have any realization of the problems facing the families of the nation.

POLITICAL THEORY

"This, we suggest, reaches a new low in political theory. It would be quite as logical to argue that bachelors should be given the preference, because, being bachelors, they can survey disinterestedly and study without bias 'problems facing the families of the nation.'

"Bachelors, after all, are citizens. Bachelors pay taxes. Bachelors even might claim that they render a special service to their country in refusing to claim the greater income tax exemption that is permitted husbands and fathers. As benevolent uncles they stand on the sidelines and help to raise other men's children. It is hardly fair to suggest that they have no interest in such domestic problems as rent and grocery bills, and what to do about little Willie who needs a job. In fact there are those who maintain that a bachelor is a bachelor for precisely the reason that he goes about and sees things, he is in the confidence of married men, he hesitates to swim where so many seem to have sunk.

SCIENTIFIC OBSERVATION

"Thus it is possible to argue that nobody but a bachelor should be entrusted with the responsibilities of government in an age when government affects the domestic hearth as never before. It might be claimed for him that he has understanding without prejudice, sympathy without sentimentality; that what he loses in personal knowledge he makes up in scientific observation of his friends' affairs.

"Knowing the long hours, day after day and night after night that Mr. Bennett has found it necessary to spend in his office and elsewhere, studying and dealing with the intricacies of public affairs, The Journal wonders what opportunities he would have for the enjoyment of, or participation in domestic life if he had a wife and children. And the same thought would apply to Mr. Mackenzie King if he once more became Premier. Few people realize the terrible grind that men, occupying positions of appalling responsibility, are subject to these days."

THREE-YEAR-OLD MISSING

KELOWNA, B.C. Oct. 19 (AP)—Three-year-old Danny Schlecter was missing from his home today and search parties have found no trace of him. It is feared he may have fallen into Bear Creek, about half a mile from his home. The banks of the creek are precipitous in places.

THIRD VICTORIA TROOP

The weekly meeting of the Third Victoria Troop was held on Friday. The meeting was opened with flag-break. Roll call followed, after which a short game was played. Instruction in tenderfoot and second-class tests came next, with tumbling following shortly after. The meeting closed with flagdown and prayers. Duty patrol for the night was the Panthers. Duty patrol for next week will be the Lions. Members of the troop are asked to be at the Cenotaph, Monday morning, at 10 o'clock, for the anniversary of Trafalgar Day. The troop will hold a hike on Thursday, Thanksgiving Day. Members are asked to be at the corner of Yates and Broad Streets at 9 o'clock, or at the end of the Gorge street car line at 9:20.

FIRST CATHEDRAL TROOP

The weekly meeting of the First Cathedral Boy Scouts was held at the Crystal Garden pool on Friday. The boys had a full evening of fun and enjoyment. The next meeting will be held at the headquarters on Friday at 7:30 p.m. Church parade will be held the beginning of next month. P. S. Harrison received his first-class badge and "A" cord.

City and District

Esquimalt Dwelling—A permit for the erection of a four-roomed house on Lampson Street, estimated to cost $1,450, has been issued to Mrs. M. Hill.

Saanich Home—F. C. Holland has taken out a permit in Saanich for the erection of a four-roomed house on Cedar Hill Road, estimated to cost $1,000.

Will Speak Tonight—An address outlining the work of the China Inland Mission will be given this evening at 7:15 o'clock in the Burnside Hall, corner Burnside Road and Wascana Street. The speaker will be Mr. Portway, who will show a splendid collection of lantern slides.

Bishop to Preach—The services at St. John's Church, Colwood, today, will be at 8 and 11 a.m., the vicar being the preacher. There will be children's service at 2:30 o'clock, and Harvest Festival service at 7 o'clock, in St. Matthew's Church, Langford, when the preacher will be Bishop H. E. Sexton.

Dickens Fellowship—The Victoria Branch of the Dickens Fellowship will meet on Monday, at 8 o'clock, in the Women's Institute Rooms, 635 Fort Street. Plans will be made for the Christmas entertainment and members are requested to make an effort to attend this meeting. Visitors and friends are always welcomed.

Founders' Day—The local branch of the Y.M.C.A. will observe founding of the institution ninety-one years ago by a banquet to be held in Spencer's dining-room tomorrow evening at 6:15 o'clock. Speakers will include E. E. Wootton, R. C. Howell and E. W. Whittington. E. G. Rowebottom will preside. Reports of the membership campaign will also be dealt with.

Mission to Lepers—A meeting has been arranged for Friday afternoon next, at 3 o'clock, in the Christian and Missionary Alliance, Yates Street. Dr. I. W. Hewett and others are expected to speak on the work. The chairman will be Rev. Daniel Walker, president of the organization. Friends interested are cordially asked to be present. Donors of parcels to be sent for Christmas are asked to bring in their gifts.

Consul-General Leaves — Korea was very effectively under the thumb of Japan, and the Japanese came down heavily on any attempts at trouble on the part of Chinese inhabitants, stated H. G. Phipps, British consul-general in Korea, at the Empress Hotel yesterday, before leaving with his wife and young daughter, aboard Ss. Empress of Asia, for the Orient. Mr. Phipps has been enjoying a furlough in England.

Building in Oak Bay—Building permits issued in the Municipal Hall in Oak Bay during the past week indicate an active period in building in that district. G. L. Leigh has taken out a permit for a five-roomed house estimated to cost $2,500. At 2164 McNeill Avenue, Mrs. Edith J. Burrows will erect a combined store and dwelling estimated to cost $2,800. Norman Fraser will build a five-roomed store and dwelling at 988 Victoria Avenue, estimated to cost $2,400.

Concert on Friday — A first-class programme has been arranged for the concert in aid of the Sooke Presbyterian Church, which is to be held in the Sooke Hall, Sooke, next Friday at 8 p.m., under the auspices of the Burns Club of Victoria. Buses will leave the Vancouver Island Coach Lines depot at 6:45 p.m., returning immediately after the concert. Any member of the club desirous of making the trip should get in touch with E. M. Whyte at once, as the accommodation is limited.

University Extension—Professor H. F. Angus, head of the economics department at the University of British Columbia, will give the first of a group of four lectures on economics on Monday at 8:15 p.m., in the Girls' Central School. His subject will be "Do We Live in an Age of Potential Plenty?" Of the three remaining lectures, one will be held on the following Monday, and the remaining two in January. The University Extension Association extends a cordial invitation to the public to attend these lectures.

Sussex Fellowship — The Sussex Fellowship will commence its indoor programme with a social evening to be held at Cranleigh House School on Saturday, November 2. As it is hoped to raise a considerable sum for the holding of a Christmas tree party in December, a large variety of games will be staged. Strong committees are in charge of the affair and full particulars will be gladly given by H. P. Hope, E 4385; F. J. Crowhurst, E 1568; Mrs. Forest Leeder, E 4418, or from the secretary, C. V. Milton, Cranleigh House School, E 8214.

Car Tire Stolen—A tire and rim were stolen from a car owned by James Findlay, 1016 Richardson Street. It was reported to police yesterday. The automobile was found jacked up and the tire missing. The theft was attributed to two youths, who were discovered, but not apprehended, as they attempted to steal a tire and rim from a parked car on Collinson Street that was owned by W. H. Harrison, 1011 Collinson Street. E. C. Hunt, 1007 Collinson Street, happened on the youths at work and chased them down the street, but failed to catch them.

Native Sons of British Columbia—The monthly meeting of Post No. 1, Native Sons of British Columbia, will be held on Wednesday evening, starting at 7:45 o'clock sharp, in the Knights of Pythias Hall, Broad Street. The officers and members of Post No. 3, Native Daughters of British Columbia, will be guests for the evening's entertainment, consisting of degree team display, followed by cards and dancing. It is requested that all members of Post No. 1 will be on hand to assist the committee in making this opening meeting of the Winter activities a grand success.

"WORN OUT" AND WORRIED

Dragging around each day, unable to do housework — cranky with the children — feeling miserable. Blaming it on "nerves" when the kidneys may be out of order. When kidneys fail the system clogs with impurities. Headaches — backache, frequently follow. Dodd's Kidney Pills help clear the system, giving nature a chance to restore health and energy. Easy to take. Safe. 116
Dodd's Kidney Pills

THINKS HORSE COMING BACK

Veterans Blacksmith Gives Views on Ancient Art in Present Age

KANSAS CITY, Oct. 19 (AP). — Wrinkled Charlie Merling presented himself today, albeit not without some persuasion, as proof that the horse is coming back.

Wrinkled Charlie would not admit the horse has been away. It hasn't for Merling, sixty-three-year-old "blacksmith specialist." He's "modernized, improved—just like in banking or business."

"So they say the only money is in automobiles eh?" the veteran, known to horsemen the nation over, asked with a chuckle.

"Man's the time I have wanted to laugh in the face of the man who said that, but in all my forty-five years of blacksmithing I haven't found time."

FITS SHOW HORSES

Thirty-five of those years were spent in shoeing trotters and pacers. Now he specializes in show horses. As he talked he fitted shoes on one of the valuable horses appearing at the American Royal Livestock and Horse Show, where Charlie has been "smithy" for fourteen years.

After this show, he will move on to one at Omaha. Later, he will go to the big show in Madison Square Garden, where he works yearly. His up-to-the-minute blacksmith shop is in a trailer attached to his automobile.

RECEIVES BIG FEE

They say Charlie has received $250 for shoeing one horse. He only smiles knowingly when asked.

A workman with a schedule of as much as fifteen hours daily, Charlie believes all signs point to increasing business.

"You can't keep a good horse down," he said—"or a good smithy."

HELENA ASKS RED CROSS FOR HELP

Continued From Page 1

hurriedly set up at the National Guard Camp near Fort Harrison, where 200 persons rushed for shelter.

Paul T. Carpson, of St. Louis, field representative of the American Red Cross, arrived early tonight and took command of relief activities. The Federal emergency relief administration and the Montana National Guard assisted him.

Nurses were called to duty, and a soup kitchen was installed to feed the refugees in a cold, windy night.

VIRTUAL MARTIAL LAW

Control of the capital city was lodged tonight in the hands of Commissioner of Public Safety A. M. Shellady. In a hurried session the city council said its order placing the city entirely under control of municipal authorities virtually amounts to martial law.

Fire alarms were frequent, but in each case they were found to be false.

Earlier well-defined fissures were discovered in the soil and gave the worried city a bit of hope that the sub-strata force had spent itself, although light shocks came as dusk fell.

The staccato-like rumbling and gentle swaying continued to remind fear-gripped citizens of the anxious hours of the sharp shock last night, but many believed the presence of fissures indicated the inner force had ruptured the surface so that the series of tremors would soon cease.

LOSS EXCEEDS $1,500,000

Refugees' campfires lighted the city tonight. Property losses were estimated upward from $1,500,000. Two were known to have died and scores were receiving treatment for injuries.

At nightfall 156 tremors had been recorded since 9:47 o'clock last night when the most violent of the week-long series of shocks rocked the city and threw it into panic.

Business houses were abandoned tonight and all public gatherings, including church congregations and theatre crowds, were prohibited by municipal order. A handful of neighborhood grocery stores remained open to supply necessities.

With Federal relief funds available the city today began removing debris. Cracked cornice stones and loosened portions of buildings were removed immediately.

In the Helena Valley, to the northwest, a fissure was opened for 150 feet. It was two or three inches wide and more than three feet deep, indicating. City Engineer Oscar Baarson said, an intense pressure had found an outlet.

A similar indentation in the earth was discovered near the wrecked half-million-dollar high school. Still others were reported to the east of the city.

In the Northern Pacific Railroad yards losses were sustained in shattered warehouses and freight building and a wrecked section of a huge roundhouse. School building losses were estimated at from $150,000 to $300,000, with one building a total wreck.

The quake, described by Dr. Charles Richter, of Pasadena, Cal., as "the fourth large shock felt in the United States in the past two years," jarred points as far north as Canada and Washington, dipping into Idaho and Sheridan, Wyo., and affecting a large slice of Western Montana.

Masonic officials said the city's Shrine Temple, with its ornate Turkish spire, may have been more severely damaged than it first appeared.

Historic and magnificent St. Helena's Cathedral suffered irreparable losses in fine Italian marble comprising the main altar of the edifice.

GIFTED MELODISTS VISITING VICTORIA

Cotton Blossom Negro Male Quartette Will Be Heard Tonight And Tomorrow

The four gifted melodists from Piney Woods Negro Schools in Mississippi, paying a visit to Victoria over the week-end and singing in Metropolitan United Church today and Monday, are from one of the most remarkable institutions in the American South.

Their founder is Laurence Jones, a teacher and philanthropist, who found the Negro boys of the South growing up without education. He began by forming a class which he taught himself, and from this humble beginning his school has grown until it teaches hundreds in its classes every year. Some have been taught useful arts and crafts, others have been sent to college, and all of them have been fitted for the battle of life.

The Cotton Blossom Negro Male Quartette is an entertainment organization formed of graduates of this school, and this evening, after the regular service in Metropolitan United Church, they will sing a programme of Negro spirituels and sacred songs. And on Monday evening, at 8:15, they will give a full evening's programme of Negro minstrelsy, old songs of the South and dialect readings.

Teach Her to Know and Love Music

Almost every child is born with a desire for music, and the proper way to foster this ambition is to let your child learn to play the piano. Most important is the choice of a piano . . . selection of an instrument of prestige and quality. A Nordheimer, Heintzman & Co., Mason & Risch or other Canadian make of the first rank such as you will find in our music rooms. Prices have never been so low. From $150 up, on convenient terms.
FLETCHER BROS.
(VICTORIA) LTD. 1110 DOUGLAS STREET

PHONE E 2513
647 YATES ST
HAROLD S. TIMBERLAKE
Have Your Eyes Examined Regularly!

Whether you are wearing glasses now or not, you can exercise no greater safeguard over your eyesight and general health than to have your eyes examined at regular intervals. Come to us, where you are accorded expert and courteous service in the privacy of our examining-rooms. See us today or phone E 2513.
BUDGET TERMS
Twenty-two Years' Experience in Eye Prescription Work

Today Phone G 4151
Try Our Service
Gray Line Cabs
Low Rates
News Cars. Class A Drivers. Insured Carriers.

You Owe Yourself Protection Through
Fire INSURANCE Automobile
ELSIE B. RICHARDS
Suite 7, Metropolitan Building, Opposite Postoffice
PHONE E MPIRE 7722

WOOD and COAL
STOVE OIL
J. E. Painter & Sons
PHONE G 2541
617 CORMORANT ST., VICTORIA

EMPIRE THEATRE
NOW AVAILABLE
All Public Functions
REASONABLE RATES
NEW MANAGEMENT
Apply Dr. Clem Davies, at Theatre
Phone E 2316

BURGESS RADIO BATTERIES

The Improved BURGESS "POWER" HOUSE "A BATTERY"
Costs less because it gives more hours service.
About 1c Per Hour.
Burgess Dry Cells, Ltd., Winnipeg, Man.
BURGESS RADIO BATTERIES

Social Activities and Notes of Personal Interest

Dance Held At Empress Is Enjoyed

The orchestra played as feature numbers at the Empress Hotel supper dance last evening selections from "Top Hat" and "Two for Tonight." Among the many dancers were Mr. and Mrs. P. Sinnott, Mr. and Mrs. C. S. Henley, Mr. and Mrs. F. Ransom, Mr. and Mrs. W. Munro, Mr. and Mrs. Bruce Hutchison, Dr. and Mrs. R. A. Hunter, Dr. and Mrs. Norman Cook, Mr. and Mrs. Guy Barclay, Mr. and Mrs. C. Jones, Mr. and Mrs. A. V. Price, Mr. and Mrs. C. E. Remerton, Mr. and Mrs. J. Egan.

Dr. and Mrs. W. S. Balcom, Mrs. J. B. Carter, Mrs. Edith Lins (San Francisco), Mrs. Ernest Adam (Tacoma), Mr. and Mrs. R. Ridout, Mr. and Mrs. Drayton, Miss Mitchell, Miss Lees, Mrs. Holland, Mrs. Cox, Miss Judith Pope, Miss Margaret Eyres, Miss Carol Boyer, Miss Jean Cotter, Miss K. Clay, Miss Victoria Long (Vancouver), Miss Zeta Clark, Miss D. O'Neill, Mrs. Vida Shandley, Miss Norah Wilson, Miss Mary Lindgren, Miss Pamela Charlewood, Miss Evelyn Jones, Mrs. B. C. Combe, Mr. and Mrs. David Hewlett, Miss Vivienne Combe, Miss Margaret Watson, Dr. and Mrs. C. W. Duck, Miss Patricia McConnan, Miss Eleanor Renwick, Miss Kathleen Cullum, Miss Valerie Swan.

Dr. M. Smith, Messrs. Robin Piers, A. L. Taylor, Bob Cornwall, Roy MacConachie, B. McMillan, Mervyn Fuller, W. Barrett, R. Cruickshanks, F. Hutton, John Drayton, J. M. Fuller, J. Millan, T. H. Woolison, McBeth, J. A. Wallace, A. Thompsett, Leggatt, Ball, J. Waugh, K. Moore, M. Pickering, George Fawcett, J. Cuzner, I. Strickland, R. Wilde, D. Brake and A. G. Osborne.

Anglican Young People

CHRIST CHURCH CATHEDRAL

Several former members of the Cathedral A.Y.P.A. were welcomed back at the last meeting of the branch and allotted to the group to which they will belong. Following the regular business, Rev. T. R. Lancaster conducted a spelling match, which excited much interest and amusement among the members. Next meeting will be the initiation of new members. The sixteen members of the Cathedral branch who are attending the provincial conference in Vancouver this week-end will wear identifying ribbons donated by Chris Howland.

ST. MARK'S

The regular meeting of St. Mark's Association was held recently. The installation of officers took place in St. Mark's Church last Sunday at the evening service. A letter of thanks was received from the church wardens in acknowledgement for the taxes of the Vicarage, which were paid by the A.Y.P.A. Hazel Fletcher and Ralph Birtwhistle were elected delegates to the provincial conference.

Assists With Plans For Hospital Ball

MRS. K. R. F. DENNISTON

WHO is assisting Mrs. R. H. B. Ker in convening the hospital ball, to be held by the Senior and Junior Women's Auxiliaries of the Jubilee Hospital, at the Empress Hotel, on Wednesday, November 13. Conveners of the various sub-committees are as follows: Bridge, Mrs. J. Sutherland Brown; tickets, Miss Helen Crawford; canvassing, Miss Patricia McConnan and Mrs. T. G. Sheppard, and advertising, Mrs. B. A. Ross and Miss Mary Lou Ross.

Clubs and Societies

Oak Bay W.M.S.

The W.M.S. of Oak Bay United Church held its thankoffering meeting recently with a record attendance. Mrs. Hipkins presided and Mrs. S. Peat led in prayer. The president welcomed the visitors and former members. As it was the tenth anniversary, invitations had been sent to all those who had at any time been connected with the society. Mrs. Graham presented Mrs. Miles, of Fredericton, N.B., who is visiting her daughter, Mrs. H. Kinghorn, with a dainty corsage bouquet. Mrs. Hipkins was presented with a similar bouquet. Miss Edna Brugess sang. Mrs. W. H. Gibson, the guest speaker, gave an inspiring address on her work among the Indians, chiefly at Bella Coola. She said the work was so satisfying and she received wonderful response from the women and girls in organizing a circle and W.M.S. Splendid work was accomplished by both societies. Mrs. Hunter made the dedicatory prayer for the offering. Master Bobbie Wilkinson sang and Mrs. Sydney Bartlett's group of C.G.I.T. presented a pageant, "A Circle of Friends," representing the work being done in Canada and other countries among the young girls. Miss Geraldine Percival played pianoforte solos. Mrs. Percival, on behalf of the W.M.S., thanked the guest speaker and the artists. Mrs. Switzer, on behalf of the W.A. and W.M.S., expressed regret at the departure of Mrs. Ormiston to Toronto, and presented her with a life membership from the W.M.S. and a bouquet from both societies. Tea was served following the meeting.

• • •

Knox Circle

An enjoyable evening was spent at Knox Presbyterian Church recently, the occasion being the third year of the Young Women's Home Helpers Circle of the church, the affair taking the form of a "Gypsy Tea." The members were dressed in gypsy costumes. The decorations were carried out in colors of green, yellow and white, and the birthday cake centred the tea table. Serving tea were Mrs. Scobie, the president of the circle, and Mrs. Patterson, assisted by the members. The programme consisted of vocal, violin and piano solos. The main tent was in charge of Misses Nessie Mitchell and Louise Patterson, from which "mystery parcels" were sold along with other articles. The two side tables, decorated to represent tents, were in charge of Misses B. Hawkins, Lena McPhail and Mrs. H. Curtis and Misses Agnes Marquart, Peggy McPhail and Mrs. Nan Smith. Mrs. Foubister and Miss Mary McPhail were in charge of the kitchen and were assisted by the members.

• • •

Canadian Daughters

The Canadian Daughters' League, Assembly No. 5, held its social meeting in the Shrine Hall recently, with the president, Miss D. Willing, in the chair. Mrs. A. C. Ross reported on the Local Council of Women. Mrs. R. H. McInnes reported that some of the knitted garments for the Solarium had been turned in and given to the Solarium. A bazaar will be held on Saturday, November 2. The study group will meet at the home of Mrs. Siddall, 320 Moss Street, on Tuesday at 3 p.m. The executive meeting will be held on Tuesday evening, October 29, at the home of Mrs. A. C. Pike, Linden Avenue. Mrs. G. H. Gardiner, in reporting on the Arts and Crafts exhibit, held last week in Vancouver, stated that the Island pottery had been sent from Victoria. Groups "A" and "B" provided the entertainment following the meeting, and group "C" served refreshments.

• • •

Duncan W.A.

By invitation of Mrs. James Moore, the United Church W.A. held its monthly business meting at her home on Friday afternoon. Devotional exercises were led by the president, Mrs. T. C. Robson. A cash donation will be made to the King's Daughters Hospital bazaar. Plans for November functions were presented by the different circles. Members were asked to co-operate with the organ committee for the recital to be given in November by Edward Parsons, organist of Metropolitan Church, Victoria. Following the meeting Mrs. Moore was hostess at tea. The table was beautifully arranged, covered with a lace cloth and centred with a silver bowl of pink candles in silver holders. Tea was poured by Mrs. G. A. Harris. The hostess' mother, Mrs. J. R. Truesdale, assisted in serving.

• • •

Daughters of England

Princess Alexandra Daughters of England held its regular meeting in the S.O.E. Hall, Mrs. M. Porter presiding. A good report of the shower held at the home of Mrs. De La Faye was given. Arrangements for the Hallowe'en bridge tea to be held in the S.O.E. Hall on Thursday, October 31, at 2:15, were completed. The past presidents of the lodge will put on a free card game after the next meeting, on November 7. Good prizes will be provided by them. A shower for the bazaar will be held at the home of the worthy president, Mrs. M. Porter, 8 Regina Avenue, on Thursday evening. The next meeting will be held on November 7 at 7:30 p.m. in the S.O.E. Hall.

• • •

Bridge Club Meets

The Happy Hearts Bridge Club held its first meeting of the season at the home of the Misses E. and D. McCaghey, First Street. Prizes were won by Miss Edna Coates, first; Miss Betty Wilmshurst, second, and Miss Frances Creed, third. After the refreshments, teacups were read by Miss Edna Coates. Among those present were Mrs. W. Yeamans, guest of honor; Misses Edna and Ruth Coates, Jessie Cox, Doris Bennett, Nita Smith, Helen and Frances Creed, Edith Drummond, Betty Wilmshurst, Eileen and Doris McCaghey. The next meeting will be held at the home of the Misses E. and R. Coates, Joseph Street.

• • •

Daughters of St. George

The regular meeting of Victoria Lodge No. 83, Daughters of St. George, was held recently in the S.O.E. Hall, with the worthy president, Mrs. Gaiger, in the chair. A short business session was held and the evening was taken up in practising for initiation and installation work. The sewing circle will meet at the home of Mrs. E. Skelland, 428 Vancouver Street, on Wednesday afternoon. Mrs. A. H. Gaiger will preside at the tea table, assisted by Mrs. T. A. Penketh and Mrs. B. Harper.

• • •

St. Joseph's Alumnae

St. Joseph Alumnae's Autumn bridge party will be held on Friday at the Nurses' Home, commencing at 3 p.m. Guests will be welcome for tea at 4:30 o'clock. Arrangements may be made by telephoning Mrs. A. C. Sinclair, G 2444; Mrs. S. Kenning, G 1425; Miss E. Collins, G 4536; Mrs. J. H. Moore, G 2962; Miss H. Andrews, G 3346. A special meeting will be held tomorrow at 8 p.m. at the home of Mrs. J. H. Moore, 504 Linden Avenue. All members are asked to make an effort to attend.

• • •

King's Daughters

The L. H. Hardy Circle of the King's Daughters, formerly the Willing Workers, held a business meeting recently at the home of Miss Doreen Dodsworth. Plans were discussed in connection with the Christmas fair to be held on December 5. At the close of the meeting refreshments were served. The next meeting will be held at the restrooms, with Miss E. Clearihue and Miss Alice Clark acting as hostesses.

• • •

Army and Navy L.A.

The regular business meeting of the Ladies' Auxiliary to the Army and Navy Veterans was held recently, with the president, Mrs. Young, in the chair. Three new members were welcomed. Encouraging reports were read, the card parties during the past month being a decided success. The next card party will be held on Friday, October 25, at the home of Mrs. Hutton, 1027 Fort Street.

• • •

Party Planned

In aid of the St. Vincent de Paul Society an afternoon and evening bridge and five hundred party with a sale of home cooking and afternoon tea will be held at the Parish Hall, View and Blanshard Streets, on Wednesday at 3 p.m., and at 8 o'clock in the evening. Reservations for tables may be made by telephoning E 1540.

• • •

First United W.M.S.

The annual thankoffering meeting of the Women's Missionary Society of the First United Church will be held tomorrow at 2:45 p.m. Mrs. W. H. Gibson, a retired missionary from Bella Bella, will be the guest speaker, while the soloist will be Mrs. B. Gillie. A cordial invitation is extended to all the ladies of the congregation to attend.

• • •

Emmanuel W.M.S.

The Women's Mission Circle of Emmanuel Baptist Church will hold its annual Thanksgiving luncheon in the Sunday school room on Tuesday at 1 p.m. Rev. W. J. Sipprell, D.D., will be the guest speaker, and Miss Rosiemai Parfitt will be the soloist.

• • •

C.C.F. W.A.

Members of the C.C.F. W.A. are asked to note that the date of the next meeting has been changed to Tuesday. Important business will be considered. An address will be given on the "Commonwealth Stores."

• • •

Court Maple Leaf

Court Maple Leaf held its regular meeting recently when arrangements were made to hold the sale of work on Wednesday, December 4, instead of November 25, as previously announced. Mrs. J. M. Fenerty is the general convener.

• • •

Britannia W.A.

The regular social of the Women's Auxiliary to Britannia Branch, Canadian Legion, will be held on Tuesday at 8 p.m. Court whist will be played. A Hallowe'en dance will be held on October 31.

• • •

Daughters of Pity

The Daughters of Pity will hold its annual meeting on Tuesday evening at 8 o'clock at the Nurses' Home, Jubilee Hospital. The speaker will be Miss Grubb, of the Friendly Help Welfare Association.

• • •

L'Alliance Francaise

The opening meeting of the season will be held by l'Alliance Francaise tomorrow at 3:30 p.m. at the home of Mrs. E. Hamilton Smith, 2753 Cavendish Avenue.

• • •

St. Mark's W.A.

A meeting of St. Mark's W.A. will be held at 2:30 p.m. on Tuesday in the church hall, Boleskine Road.

• • •

St. Barnabas' Guild

The regular meeting of the Guild of St. Barnabas' Church will be held on Tuesday at 2:30 p.m., instead of on Thursday.

• • •

Pro Patria W.A.

The W.A. to Pro Patria Branch, Canadian Legion, will hold its monthly meeting in the clubroom tomorrow night at 8 o'clock.

• • •

St. John's Senior W.A.

St. John's Senior W.A. will hold its regular meeting on Tuesday at 2:30 p.m. in the guildroom, Mason Street. Visitors will be welcomed.

Duchess and Her Baby Are Making Progress

LONDON, Oct. 19 (AP). — The Duchess of Kent and her baby are making good progress, it was said in a final bulletin from the home at 3 Belgrave Square today.

"Her Royal Highness the Duchess of Kent," said the bulletin, "has made an uninterrupted recovery. The infant Prince is doing well in every way and is steadily gaining weight. No further bulletins will be issued."

FOSTER'S

FUR COAT SALE

Celebrating 41 YEARS Of Business in Victoria

For over four decades our fine furs have led the field in Style, Quality and Workmanship. Today our selection of Furs numbers among the finest in Canada, every coat being chosen for both quality and beauty, and the furs matched with the same care that rare jewels require. Our highly competent designer, together with our expert workmen, transform them into beautiful garments which exemplify the newest dictates of fashion.

Caracul Paw Coats

In grey, black, brown and tan; light in weight and will wear like iron; various styles. Usual price, $49.50. Sale Price $37.50

French Dyed Imported Lapin

Of grey, black, brown, tan and blue fox. Swaggers, reduced to $43.50

Full-Length Lapin Coats $45.00

French Dyed Electric Seal Swaggers

Smart useful styles, all sizes. Regular price $59.50, on sale at $49.50

Brown and Grey Broadtail

Dyed, squirrel-trimmed. Usual price, $92.50. On sale at $75.00

Our Budget Plan of Payment

Our budget plan of payment allows for easy payment on any sale garment.

We Will Not Be Undersold

If you buy anything here and pay more than the same article is priced elsewhere, we will refund you the difference in cash.

Our Guarantee

The skins used in these garments have been selected by us with the greatest possible care. Knowing this, we will replace free of charge any skin that, allowing for its nature, proves defective.

FOSTER'S FUR STORE

Victoria's most exclusive furriers, carrying the largest stock of furs in the city.

A. E. ALEXANDOR, Prop.

753 Yates Street

Reliable Quality FURS

Our Special Budget Plan Available for Your Convenience

Fashions in Furs To Please the Most Fastidious

Fur Coats in the season's most popular modes—all designed and styled by experts from selected pelts of the finest quality. Holt Renfrew Fur Coats give you the utmost in value and satisfaction. See them at LOVE'S tomorrow.

Caracul Paw Coats $49.50
Electric Seal Coats $69.50
Muskrat Coats $129.50
Hudson Seal Coats $198.00

Exclusive Agents for Holt Renfrew Furs

A. K. Love Ltd.
708 VIEW STREET UP FROM DOUGLAS

Now LIFE Is Lived INDOORS

For the next six months you can count on an average of eight to ten hours of daylight—lucky if so much. The rest of the twenty-four you will be using artificial light.

What about your eyes? Much damage can be done by neglecting them. Much pleasure and comfort may be gained by properly caring for them. Arrange for a thorough eye examination without delay. Phone Mr. Sinclair, our registered optometrist, now while you are thinking about your eyes.

NEW SCREWLESS MOUNTINGS ON RIMLESS GLASSES
No more screws to work loose and annoy you. Still another improvement—a small suspension spring between the lens and the bridge absorbs the shocks that formerly often meant broken lenses.

Norman G. Cull
OPTICIAN AND OPTOMETRIST
1108 Douglas St.
Telephone Empire 6062

WOOLEN DRESSES—Specially Priced
$12.75—Two-Piece, in Solid Colors or Plain and Plaid Combinations
$6.75—One-Piece, Plaids and Plain Colors
TERVO'S
722 Yates St. LADIES' APPAREL SHOP Garden 8134

SAFEWAY STORES
DISTRIBUTION WITHOUT WASTE

"Shop Where Your Neighbor Saves"

SAFEWAY STORES, LTD., 707 Fort St.

Social Activities and Notes of Personal Interest

St. Stephen's Church Scene Of Ceremony

A pretty wedding took place at St. Stephen's Church, Mount Newton, last evening, at 7:30 o'clock, when Rev. J. S. A. Bastin united in marriage Helen Elizabeth, only daughter of Mr. and Mrs. H. W. McKenzie, of Duncan, and Mr. John Greenan, son of Mr. J. Greenan and the late Mrs. J. Greenan, of Vancouver. Masses of flowers and Autumn foliage, arranged by the girl friends of the bride, decorated the little church.

The bride, who was given in marriage by her father, looked smart in a becoming frock of rust brown crepe trimmed with dark brown, a long skirt flaring to a train, the bodice made with long sleeves and a draped neckline. She wore a brown felt hat to match and a corsage bouquet of Ophelia roses and fern.

Her only bridesmaid was Miss Mildred McKenzie, wearing a gown of leaf green crepe with a black mohair and lace hat, and corsage bouquet of chyzanthemums and fern.

Mr. Frank Hoffmeister supported the groom, and the ushers were Mr. Ken McKenzie and Mr. James Nimmo. During the signing of the register, Mrs. J. A. Bastin presided at the organ.

A reception was held at the home of the bride's grandparents, Mr. and Mrs. A. McKenzie, East Saanich Road, the young couple standing before the large bow window, which was banked with Autumn flowers and greenery. Mrs. McKenzie wore a smart frock of black silk crepe and black hat to match and a corsage bouquet of roses.

The supper table was centred with a three-tier wedding cake with tall ivory tapers in silver sconces and silver vases of chrysanthemums and dahlias.

Mr. and Mrs. Greenan left for a honeymoon trip up the Island, the bride traveling in a smart brown sports suit with hat and accessories to match.

On their return they will reside at Vancouver.

Girl Guide Notes

SWIMMING GALA

The Girl Guide swimming gala will be held at the Crystal Garden on Saturday at 3 p.m. Names of competing Rangers, Guides and Brownies with the companies they represent must be sent in not later than Tuesday to Miss A. Wilkinson, 241 Gorge Road.

Will Be Married at Duncan This Week

MISS AGNES S. McEWAN

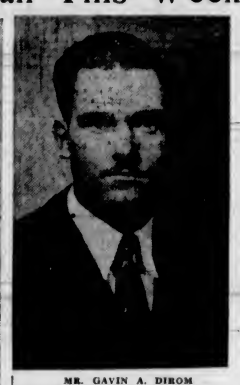

MR. GAVIN A. DIROM

The marriage will take place at the Duncan United Church on Wednesday of Agnes Stewart, daughter of Mr. and Mrs. Thomas McEwan, of Duncan, to Mr. Gavin Andrew Dirom, son of Mr. and Mrs. A. Dirom, also of Duncan. The bride has been a popular member of the teaching staff of the Duncan Consolidated School and is also well known in musical circles. The groom is a graduate of the University of British Columbia (Science '32), and a prominent athlete. He was president of the Men's Athletic Association at the university, and while there established several track and field records and was also a well-known Rugby player. He is an engineer, at present employed at the Premier Mine, Premier, B.C.

Double Wedding Takes Place at Saanichton Hall

A DOUBLE wedding took place at the Orange Hall, Saanichton, last evening, when the daughters of Mr. and Mrs. John Thomas, of Henry Avenue, Sidney, were married. Catherine Eleanor Eunice Carlotta became the bride of Mr. Thomas William Speed Bull, son of Mr. and Mrs. Joseph Bull, of Saanichton, and Sarah Gwendoline was the bride of Mr. Walter North, son of Mr. and Mrs. Fletcher North, also of Saanichton. Rev. Thomas Keyworth officiated.

Social and Personal Notes

Miscellaneous Shower

Miss Dorothy Grossmith, whose marriage to Mr. F. Hendly will take place next week, was the guest of honor at a miscellaneous shower arranged on Friday evening at the home of Mrs. F. W. Grossmith, Jr., 61 Government Street. The lovely gifts were presented to the bride-to-be in a box decorated to represent a lovely basket of roses. Games were played and prizes won by Mrs. H. Ord, first, and Miss Muriel Grossmith, consolation. A buffet supper was served, the table being prettily decorated in pink and white crepe paper and pink candles in silver holders over which hung a large wedding bell. The invited guests were Mesdames F. Grossmith, Sr., E. C. Smith, C. Jasper, A. Steer, H. Ord, J. W. Berry, H. Bentham, T. W. Colley, Christenson, Gillam, Misses Muriel Bentham, Jessie Berry, B. Colley, Marjorie Dixon, Violet Kettle, Rose MacIntosh, Muriel Grossmith and Ivy Grossmith.

• • •

Hollywood Dance

The Hollywood Club held another dance on Friday at Margaret Jenkins School, Gonzales. In keeping with the modern style of dancing, the orchestra played the latest up-to-the-minute musical hits, besides several old favorites. The winners of the competition were, first, Stan McLaren; second, Douglas Hunt, and third, Art Coates. The next "Three Hours of Pleasure" dance will be held on Friday, November 1, and will be in the form of a hard times dance. There will be prizes for costumes.

• • •

Leave for Toronto

Mrs. C. Ormiston, 928 Island Road, and her grandson, Jerry McNeill, left last night for the Mainland en route to Toronto, where she will stay with her daughter, Mrs. Ogreta McNeill. Mrs. Ormiston was accompanied as far as Vancouver by her sister, Miss I. Morash, with whom she has been staying during the past few days at her home, 216 Menzies Street.

• • •

Entertains at Tea

Miss Eileen Beggs was hostess yesterday afternoon at the Empress Hotel during the tea hour. Those attending were Misses Doris LePage, Lynn Cullingford, Vera Attwood, Noni Lees, Louise Patterson, Kay Roberts, Eugenie Doherty, Teresa Doherty, G. McLaughlin, Kay Dixon, Mary Smith, Betty King and Mrs. Henry Rounding.

• • •

Visitors Leave

Mr. and Mrs. Ralph Johnstone and Mr. and Mrs. Arthur G. Smith, of Honolulu, who have been spending the past five weeks in Victoria at the Oak Bay Small Charming Hotel, left yesterday afternoon for Seattle, en route to San Francisco. They will spend some time in Southern California before returning to the Hawaiian Islands.

• • •

Tea Enjoyed

A delightful tea party was held Friday afternoon by the senior girls of McKenzie Avenue School, when they entertained their parents and friends. About fifty ladies attended and enjoyed the programme of piano, vocal and violin solos by the girls. This was the first of a series of affairs planned to be held during Winter term at the school.

• • •

Returns From South

Miss Florence Sehl, who has been visiting in San Francisco, with her brother-in-law and sister, Mr. and Mrs. D. Brady, and also visited her parents, Mr. and Mrs. Frank J. Sehl, of Wark Street, when en route home, returned to Sumberland, where she has resumed her duties as matron at the General Hospital.

• • •

Norfolk House Party

Norfolk House Old Girls' Association will hold a bridge party on Friday evening at 8:15 o'clock at "Gonzales," St. Charles Street.

• • •

En Route to Hongkong

Mr. and Mrs. John Fleming and family, with Miss May Thomson, who spent a few days in the city at the Oak Bay Small Charming Hotel, having spent the Summer months in Scotland, sailed yesterday evening aboard the Ss. Empress of Asia for their home in Hongkong, China.

• • •

Baptist Union

The October meeting of the Women's Union of the First Baptist Church will be held in the church parlor on Monday evening at 8 o'clock. The speaker will be Miss H. R. Anderson, Ph.D., and the soloist, Miss Stevenson. Refreshments will be served.

• • •

Here From California

Miss Ann Rockingham, of Hollywood, who arrived in the city recently from California, is spending some time with her parents, Mr. and Mrs. W. E. Rockingham, in the Highland district.

A Little Farmerette Ready for Business

THIS is little Barbara Bradstock, bonny child of Mr. and Mrs. Bradstock, 1726 Carrick Street, who is showing an early tendency towards life on the farm.

P.-T.A. Activities

MOUNT VIEW

At the annual meeting of the Mount View High School Association it was decided to ask Major H. B. King, technical adviser to the commission on school finance, to address the members at the monthly meeting on November 19. The secretary was instructed to write to the School Board and ask if the ruling on renting the auditorium of Mount View High School applied to the Mount View High School P.T.A. Officers elected are as follows: President, Mrs. Pebernat; first vice-president, Mr. H. Porter; second vice-president, Mrs. A. J. Clark; secretary-treasurer, Miss Beane; executive committee, Mrs. W. Frost, Mrs. J. C. Morris, Miss G. Higham, Mr. F. Biles, Mr. E. W. Ockwell and Mr. R. B. Prendergast; entertainment committee, Mr. H. Porter, Mr. F. Biles, Mrs. Shelley, Mrs. R. B. Prendergast, Mrs. Kirchin and Colonel F. W. L. Moore; refreshment committee, Mrs. W. Frost, Mrs. J. C. Morris, Mrs. Killey, Miss C. Tervo, Mrs. Shelley, Mrs. Richdale, Mrs. Millard, Mrs. R. B. Prendergast and Mrs. D. Smith; sports committee, Messrs. W. J. Lynn, H. Johns, W. H. Dyer and G. Spence Matthews.

BRIDE AND GROOM SAIL

CHERBOURG, Oct. 19 (AP).—Don Juan, former Prince of Asturias and Pretender to the Spanish Throne, sailed for a world tour with his bride, the former Marie Mercedes of Bourbon-Sicily, aboard the liner Bremen today. The Prince, whose marriage took place in Rome a week ago, did not see his mother, former Queen Victoria, who arrived in Paris yesterday. The former Queen did not attend his wedding last Saturday.

Mrs. Fraser Opens Home For Party

Mrs. J. S. C. Fraser has kindly offered her home to the Junior Auxiliary of St. Joseph's Hospital, for the Hallowe'en treasure hunt to be held on Wednesday, October 30, in aid of the auxiliary funds. The object of the club this year is the purchasing of a short-wave therapy for the children's ward which can also be used by the adults.

Miss Rhoda Goward, the president, heads the committee in charge of arrangements. Several attractive prizes will be given to the winners of the hunt, which will commence and terminate at the home of Mrs. Fraser, 428 St. Charles Street.

Royal Wedding To Be Private

LONDON, Oct. 19 (AP).—The Duke of Gloucester and Lady Alice Montagu-Douglas-Scott will be married on November 6, as originally planned, it was announced officially today, but the ceremony will be private because of the death of the bride's father, the Duke of Buccleuch.

King George and Queen Mary sent messages of sympathy to Selkirk, Scotland, where the Duke of Buccleugh died early today after a long illness.

The Duke of Gloucester arranged to leave London for Selkirk tonight to attend the funeral Tuesday.

His Grace passed away quietly with his daughter, Lady Alice, and other members of the family at his bedside.

The seventy-one-year-old nobleman had undergone an operation shortly before Lady Alice's engagement was announced.

Y.P.S. News

VICTORIA WEST

The Victoria West United Y.P.S. held its weekly meeting with a record attendance of members. The president led in the devotional study. The business discussion then followed. Table tennis will get under way next week. The executive recently held a meeting at the home of Mrs. C. Milley to arrange programmes for each meeting until the end of the year. Mr. Moore conducted an open forum with the young people discussing principally the Italo-Ethiopian situation. On Tuesday, a "mock trial" will be the main feature of the evening, which will include most of the young people. All members and friends are invited.

At the Hotels

DOMINION

Mrs. A. J. Cook, Mr. and Mrs. C. S. Hewett, Mr. H. M. Smith, Mr. Walter Lindrum, Mr. C. McConachy, Mr. A. Cameron, Mr. A. Sinclair, Vancouver; Mr. and Mrs. J. Fagan, Mrs. W. Brown, Cumberland; Mrs. J. Nixon, Mr. and Mrs. F. Cave, Mr. and Mrs. H. Leatham, Mr. and Mrs. H. Bool, Nanaimo; Mr. and Mrs. W. R. Smith, Port Alberni; Mrs. W. C. Kitchin, Erie, and Mrs. O. Buckholz, Quatsino.

BEVERLEY HOTEL

Mrs. R. Torkelson and Mr. and Mrs. Chambers, of Vancouver; Mr. C. Collington, Port Alberni; Mr. and Mrs. Wilkes and daughter, from Ganges; Mr. Ted Edwards, Mr. and Mrs. Hardwick, Mr. J. Aldred, of Vancouver, and Mr. G. Edgelow, Victoria.

ENGAGEMENTS

LIND—LANE

Mr. and Mrs. W. Lane, East Road, Sidney, announce the engagement of their younger daughter, Merna, to Mr. Herman J. Lind, elder son of Mr. and Mrs. John Lind, Beacon Avenue, Sidney. The wedding will take place on November 21 at 8 p.m. at St. Paul's United Church, Sidney.

HANCOCK—CAMERON

Mrs. J. Cameron, 518 Niagara Street, announces the engagement of her second daughter, May, to Mr. Ivor Hancock, youngest son of Mrs. R. Hancock and the late Mr. C. Hancock, 280 Burnside Road. The wedding will take place on November 9.

I.O.D.E. Activities

Navy League Chapter

The Navy League Chapter will meet tomorrow at headquarters at 7:45 o'clock.

WOMEN'S INSTITUTES

SHAWNIGAN

The Shawnigan Lake Institute entertained in the S.L.A.A. Hall on Friday at an enjoyable card party. Six tables of bridge, four of five hundred and five of cribbage were in play. Mr. MacEwan was the lucky winner of the box of apples donated by Mrs. A. M. Furlonge. Supper was served by the members, under the convenership of Mrs. A Layton and Mrs. W. Broocke. The prize winners were as follows: Bridge, first lady, Mrs. E. Cosky; second lady, Mrs. C. Reeves; first gentleman, Mr. R. N. Frewing; second gentleman, Mr. MacEwan; five hundred, first lady, Mrs. E. Wilson; second lady, Mrs. A. Sutton; first gentleman, Mr. Dennis Ferrins; second gentleman, Mr. H. E. Hawking; cribbage, first lady, Mrs. M. Robertson; second lady, Miss M. Brewer; first gentleman, Mr. F. Cullin; second gentleman, Mr. W. E. Fraser.

Sale of Work Held

Mrs. Curtis Sampson officiated at the opening of the sale of work held by the W.A. to the Tuberculous Veterans' Association yesterday afternoon in the K. of P. Hall, expressing her pleasure in doing so, her interest in the work and wishing the W.A. every success in its undertaking. Mrs. W. H. Booth, the president, welcomed the visitors and acted as general convener of the affair.

Several attractive stalls of home-made dainties, candy, fancywork and plain sewing, as well as novelties, found ready purchasers, and housie-housie proved entertaining. Afternoon tea was served and supper was provided later, the evening being given up to a court whist party.

Report Rapid Sale Of Tickets for City Police Annual Ball

From the number of tickets sold so far, it is assured the Victoria Police annual ball to be held on Friday, November 1, at the Empress Hotel, will again be the dance of the year.

By courtesy of Lieut.-Colonel J. R. Kingham, officer commanding First Battalion, Canadian Scottish Regiment, the battalion's dance orchestra, under the direction of Charles Hunt, will provide the music.

Detective Henry Jarvis is in charge of the sale of tickets.

A Young Victorian Poses for Portrait

ALL smiles is little Harold Dore, eighteen-month-old son of Mr. and Mrs. C. W. Dore, of Work Point Barracks, and grandson of Mrs. T. Anderson, Tillicum Road, and of Mrs. L. Dore, of Leeds, England.

Soroptimists Hold Ninth Conference

BELLINGHAM, Oct. 19 (AP).—With about seventy-five present, Soroptimists of the Pacific Northwest held their ninth regional conference here today. Seattle, Portland, Tacoma and Vancouver, B.C., were represented.

M. Maxwell, of Portland, regional director of the American Federation of Soroptimist Clubs, served as chairman. Other well-known women present included Bertha K. Landes, former mayor of Seattle; Mercy Ellen Crehan, Vancouver, B.C.; Anne Butler, Seattle, treasurer of the federation, and Mary Stacy Thompson, Tacoma.

In recognition of her birthday, Mrs. Landes received congratulatory messages from Soroptimist clubs throughout the world.

Witty Kitty

By NINA WILCOX PUTNAM

The girl chum says midnight lunches are bad hunches.

1212 Douglas St. E. 1623 Mallek's LIMITED Ready-to-Wear and FURS

The Last Word
. . . in elegance!
. . . in exclusiveness!
VOGUE'S "Finds of the Fortnight" and "Studio Styles"

"FINDS OF THE FORTNIGHT" are the selections of America's most famous Fashion authority. In Victoria, they are exclusive at Mallek's. "Studio Styles" are designed by the celebrated Orry-Kelly for the stars of the screen. They, too, are exclusive at Mallek's. . . . Most cordially, we invite you to see the new arrivals . . . dresses for all occasions . . . moderately priced in the typical Mallek way.

The Plume Shop
Women's Ready-to-Wear and Millinery
743-47 YATES ST. PHONE E 5621

Here Is a Selection Styled to Every Taste
Your Formal Gown Is Sure to Be Here
$9.75 to $29.75

"A woman shouldn't stand in her husband's way when he wants to go out in the evening," declares a novelist. What usually worries a husband is that she will be standing in his way when he gets back.

Quality PRESCRIPTIONS AT FAIR PRICES
Our Prescription Department gives you finest ingredients dispensed with utmost accuracy by experienced qualified pharmacists.
MacFarlane Drug Co.
Cor. Douglas and Johnson Sts.

BEACH HOTEL
Offers Low Monthly Rates. Either With Meals or Breakfast Only.
E 1137

Pantorium DYE WORKS Empire 7155
DRY CLEANING DYEING

SELBY'S ARCH-PRESERVER SHOES
Smart new styles for the woman who appreciates QUALITY
Cathcart's
1208 DOUGLAS STREET G 6111

COMPETENT OPERATORS
FEATURING the soft flowing "FINGER WAVE" with allurING Cluster Curls. HAIR TINTING and BLEACHING to equal the natural tones of Nature. If your hair is not becoming to you, you should be coming to us.
BERT WAUDE, Hairdressing 700 FORT ST. PHONE EMPIRE 4023

DRINK DUNCAN'S DRINKS "Sold Everywhere"

Murdoch's Antiques
(1116 Fort Street)
Department of Interior Decorating
Announce Their FALL OPENING MONDAY, OCTOBER 21
LAMPS AND IMPORTED MATERIALS A SPECIALTY

A Few Garden Benches Left
Instead of keeping them in stock during the Winter we will clear at, only $5.00 each. Painted any color. Comfortable, light, sightly.
Inspection Invited
The Red Cross Workshop
584-6 Johnson Street Phone E 3513

McDONALD'S
300 MOSS ST. 740 YATES ST.
MONDAY'S Cash and Carry Specials
SWEET POTATOES ..... 5 lbs. 25c
MAPLE BUDS, per lb. 20c
FLAG TOFFEE, per lb. 25c
AYLMER ORANGE MARMALADE, 4-lb. tins 39c
COTTAGE ROLLS, per lb. 26c
BREAD, 16-oz. loaf 6c

NOW OPEN!
Raphael's
EXCLUSIVE LADIES' WEAR
610 VIEW

HEALTH
Massage, Swedish system, for Arthritis, Neuritis, Lumbago, Sciatica, etc. Treatments in home or hospital at no extra charge.
I co-operate with your physician.
Phone E 9960 for appointment.
O. H. LOWENBORG
(Member of International Swedish Masseurs' Association)

TURKISH BATHS
Under the personal direction of E. Van Becker (London diploma). Turkish or Steam Baths, $1.00. Cabinet Bath, $1.00. Hot Sea Water Baths, 50c. Swedish or Electric Massage from $1.00. For appointment telephone E 3032.
Crystal Garden

TALK ON CRAFT GIVEN PRINTERS

Harold Light Is Speaker at Government Printing Crafts And Social Club

Harold Light, manager of the Ault & Wiborg Company, of Vancouver, B.C., was the guest speaker at the meeting of the Government Printing Crafts and Social Club, on Thursday evening in Hatt's Hall.

The subject of his address was "The Composition and Manufacture of Printing Inks," and in a fluent delivery he gave an interesting account of the making of the various inks and the advancement which has been made on the quality through experiments. He also spoke on the extensive manufacturing process of carbon black. At the conclusion of his address he illustrated several points with colored reproductions.

Charles F. Banfield, King's Printer, introduced the speaker, and also welcomed to the meeting Charles Gordon, manager of the Toronto Type Foundry, Ltd., Vancouver, and Val Straube, of the B.C. Printers' Supply Co., Vancouver. Preceding the address, a short business session was held, with Frank Humphrey, president, in the chair.

PROGRAMME GIVEN

During the social hour, musical items were contributed by little Marie Vowles, violinist, accompanied by Miss Eva Vowles, and Byron Price, cornetist, accompanied by Mrs. G. H. E. Green. Frank Merryfield, the "Cornish Wizard," gave a delightful half hour, during which he entertained his audience with many amazing tricks.

The appreciation and thanks of the club were extended to the guest speaker and assisting artists by Frank Humphrey, the chairman, upon motion of Donald McDiarmid. The serving of refreshments brought the evening to a close. The detailed arrangements for the meeting were in charge of Frank Humphrey, president; Miss Lilian Parfitt, secretary; Miss Marjory Christopher, Donald McDiarmid and Bill Johnson.

The Daily Cross-Word Puzzle

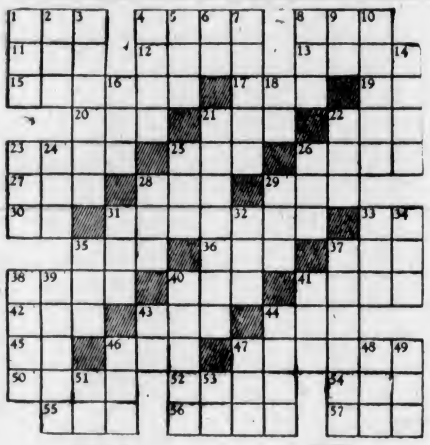

ACROSS

1. Numeral.
4. Appendage.
8. Conserve of fruit.
11. To repair.
12. Preposition.
13. Celebes ox.
15. Flowing.
17. Dog.
19. Preposition.
20. Arid.
21. Ancient Tartar
22. Skill.
23. Thought.
25. Genus of cows.
26. Unbridled.
27. Force.
28. Part of "to be."
29. Pouch.
30. Old pronoun.
31. Spoiler of plans.
33. To perform.
35. Projecting point.
36. Electrified particle.
37. Part of the mouth.
38. Vessel.
40. Part of a play.
41. Mature.
42. Globe.
43. Insect.
44. Scottish cap.
45. Teutonic deity.
46. Through.
47. To persuade.
50. Ascend.
52. Midwest State.
54. Wrath.
55. Drunkard.
56. Greek god.
57. To color.

DOWN

1. Distant.
2. Nothing.
3. To give off.
4. Very small.
5. Insect.
6. Pronoun.
7. Passage in writing.
8. To shock.
9. Article.
10. A silk fabric.
14. Poker stake.
16. Epoch.
18. Prefix.
21. Alpine shelter.
22. Curved line.
23. A vine.
24. Gaming cube.
25. Obstruction.
26. Corpulent.
28. Wit.
29. Male descendant.
31. Small rug.
32. Parcel of land.
33. To incline downward.
34. Unclose (poetic).
35. To thrust.
37. Clear.
38. South African Dutch.
39. Variety of iris.
40. Eagle's nest.
41. Sheep.
43. To exist.
44. Beverages.
46. Favorite.
47. Numeral.
48. To endeavor.
49. To discern.
51. Thus.
53. Conjunction.

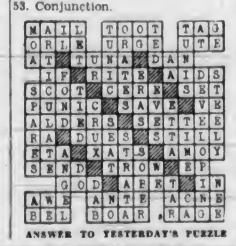

ANSWER TO YESTERDAY'S PUZZLE

FOUR to FIVE Times more quickly digested than COD LIVER OIL . . .

Tired, jaded appetites need the stimulation of Cod Liver Oil. Scott's Emulsion helps give you a healthy, normal appetite PLUS added digestibility and vitality because it is an emulsified Cod Liver Oil in a solution of bone-building Hypophosphites of Lime and Soda. PLUS VALUES you get only in Scott's Emulsion.

SCOTT'S EMULSION

THE DIGESTIBLE COD LIVER OIL WITH THE PLUS VALUES

FOR SALE BY YOUR DRUGGIST 895A

Military Activities

5TH (B.C.) COAST BRIGADE, R.C.A. (N.P.)

Orders by Lieut.-Col. M. A. Kent, Officer Commanding 5th (B.C.) Coast Brigade, R.C.A. (N.P.).

Duties for week ending October 26, 1935—Orderly officer, 2nd Lieut. A. C. N. Smith; next for duty, 2nd Lieut. J. L. Howard. Orderly sergeant, L.-Sgt. F. N. Neel; next for duty, Sgt. P. T. Rowe.

Parades—The Composite Battery will parade at the Armories on Tuesday, October 22, 1935, at 7:55 p.m. Dress: Drill order.

Return of Clothing—All members of the 12th Heavy Battery, R.C.A. (N.P.), must return their uniforms (complete) to battery stores not later than Tuesday, October 22, 1935.

Part II Orders

Transfers—The following N.C.O.'s are transferred from 55th Heavy Battery, R.C.A., to Headquarters, as from this date: 3051 Sgt. W. Mann, 15-10-35; 84 S.-Sgt. E. S. Blair, 15-10-35; 96 L.-Sgt. R. D. Townsend, 15-10-35.

Strength Decrease—The following have been struck off strength: 504 Gnr. G. J. G. MacDonald, 12th Heavy Battery, 1-10-35.

H. C. BRAY,
Captain and Adjutant,
5th (B.C.) Coast Brigade,
R.C.A. (N.P.)

17th FORTRESS CO., CANADIAN ENGINEERS

Orders for week ending October 22 by Capt. J. H. McIntosh, C.E., Officer Commanding.

Parades—The 17th Fortress Co., C.E., will parade at company headquarters at 8 p.m. Tuesday, October 22. 8 p.m., Small Arms Training; 8:30, Magnetism, General Theory; 9:15, Lecture, "Accommodations."

Duties—To be orderly sergeant for ensuing week, S.-Sgt. J. Carter.

Notice—There are a few vacanies for recruits. Any who are interested in engineering work should apply at company headquarters, Signal Hill, Esquimalt, any Tuesday evening.

J. H. McINTOSH, Capt., C.E.
O.C 17th Fortress Co., C.E., Esquimalt, B.C.

1ST BN. (16TH C.E.F.) CANADIAN SCOTTISH REGIMENT

Battalion Orders by Lieut.-Col. J. R. Kingham, Officer Commanding.

PART I

Duties—Duties for week ending October 26, 1935, are as follows: Orderly Officer, 2nd Lieut. L. A. G. Rounding; next for duty, 2nd Lieut. R. H. Tye. Orderly Sergeant, A.-Sgt. J. R. Warburton; next for duty, Sgt. R. C. Hall. Orderly Corporal, Corpl T. F. Beckwith; next for duty, Corpl. H. D. Maclachlan; Orderly Bugler, Bugler J. C. Waldron; next for duty, Bugler G. E. Goss. Orderly Drummer, Drummer H. Beckwith; next for duty, Drummer G. Gibson.

Parades — Monday, October 21, 1935: Companies and H.Q. Wing Details will parade at 7:55 p.m. in Company Rooms. The Battalion will fall-in at 8 p.m. 8 to 9:40 p.m., training under company arrangements. 9:40 p.m., the Battalion will fall-in for dismissal. Thursday, October 24, 1935: Training, Sports and Recruits' Class. 8:30 p.m., Bayonet Training, N.C.O's Class will fall in under Sergt. Hall and report to 2nd Lieut. W. W. Campbell.

Badge Awards Committee—The Officer Commanding has been pleased to appoint the following officers to act as the Badge Awards Committee: Major H. M. McGiverin, Major S. Henson, Lieut. W. H. Parker.

PART II

Special Enlistment—The following boy has been taken on the strength as a bugler: Bugler N. A. Griffin, with effect from 14-10-35.

Attestation—The following man, having been duly attested, is taken on the strength and allotted Regimental Number as follows: 1650 Pte. C. H. G. Wilson, with effect from 14-10-35.

Reattestations — The following N.C.O.'s and men were reattested for a further period of three years: 688 A.-C.S.M. W. H. C. Ley, "Sigs.," with effect from 14-10-35; 1360 A.-Sgt. H. L. Alexander, "Sigs.," with effect from 17-10-35; 1346 Drmr. H. Beckwith, "Pipe Band," with effect from 14-10-35; 1341 Pte. R. Dunn, with effect from 17-10-35.

Leave of Absence—The following officer, N.C.O's and men are granted leave of absence as shown: 2nd Lieut. J. M. Rockingham, from 21-10-35 to 28-10-35 inclusive; 1356 A.-Sgt. J. Dodson, "S.B.," from 17-10-35 to 31-10-35; 1511 L.-Cpl. G. R. D. Dewell, 1542 Pte. T. B. F. McKim, 1586 Pte. D. A. Weir, "Sigs.," from 11-10-35 to 28-10-35 inclusive; 983 Piper I. Wallace, "Pipe Band," from 15-10-35 to 1-7-36.

Appointment—The O.C. has been pleased to approve of the following appointment: 1471 L.-Cpl. J. Phillips, "D," to be corporal 14-10-35.

Change in Rank—The O.C. has approved of the following change in rank: 983 Piper I. Wallace, "Pipe Band," to be drummer, 14-10-35.

Discharges—The following N.C.O. and men are struck off the strength, having left the district: 1161 L.-Cpl. W. Van Munster, 1612 Pte P. J. Bennett, "S.B.," with effect from 17-10-35; 1533 Pte. B. Cutforth, 1402 Pte. R. McCrimmon, "C."; 1584 Pte. H. Priesen, 1599 Pte. A. W. Fairbairn, 1621 Pte. W. A. Wakeford, 1603 Pte. E. G. Hunt, 1591 Pte. R. F. R. Covey, 1616 Pte. A. F. Spear, "A," with effect from 14-10-35.

W. H. PARKER, Lieut.,
A.-Adjt. 1st Bn. Can. Scot. Regt.

NOTICES

Other ranks of the N.P.A.M. are eligible for associate membership in the Work Point Badminton Club. Games take place at the Armouries on the evenings of Wednesday, Saturday and Sunday from 7 to 10 p.m. Entrance fee is twenty-five cents and the monthly fee is the same amount, papable in advance.

Amendments to Regulation Books on loan to personnel are now available from Battalion H.Q. and may be had on application.

2ND BN. CANADIAN SCOTTISH REGIMENT

Examination Results—The following extract from District Order No. 133 of 1935 is published for information: The following are the results of examinations at the Camp School of Infantry, Esquimalt, 10-8-35: 2nd Lt. D. I. McMonnies, "C," Q.-Lieut. Inf.; 2nd Lt. H. A. Peard, "D," Q.-Lieut. Inf.

Promotions and Appointments—The following extract from A.P. & R. No. 20 of 1935 is published for information. Quoted in D.O. No. 134, 1935: Lieut. and Capt. H. M. Young, "D," to be captain, with effect 15-2-35; Charles Robert Tudway, "C," to be 2nd Lieut., with effect 1-7-35.

Appointment—The O.C. has been pleased to approve of the following appointment: 841 Pte. P. Turner, "D," to be corporal, with effect from 10-10-35.

J. S. ADAM, Captain,
Adjt. 2nd Bn. Can. Scot. Regt.

"D" COMPANY, 2ND BN. CANADIAN SCOTTISH REGIMENT

Company Orders by Major Robert D. Harvey, Commanding.

PART I

The Company will commence training for the 1935-36 training season under platoon arrangements as follows: No. 13 Platoon, Monday, October 21; No. 14 Platoon, Thursday, October 24; No. 15 Platoon, Wednesday, October 23.

No. 13 Platoon will parade during the training season at Mahon Hall, Ganges, and No. 14 Platoon at Stacey's Hall, Sidney. No. 15 Platoon will parade at the Armoury, Bay Street, Victoria.

The first parades of No. 14 and 15 Platoons will be for the purpose of issuance of kit and reorganization.

Hudson's Bay Company.
INCORPORATED 2ND MAY 1670.

Visit Our Peek, Frean's Hostess Counter

And Consult Our Expert, MRS. PASCALL, on Your Afternoon Tea or Luncheon Problems

She Will Provide You With a Menu for Any and Every Occasion

SEE HER NOW ABOUT YOUR THRANKSGIVING AND HALLOWE'EN DAINTIES

VISIT MRS. PASCALL MONDAY, TUESDAY or WEDNESDAY and Sample the FAMOUS FORT GARRY TEA and PEEK, FREAN'S DELICIOUS ENGLISH BISCUITS

SPECIALLY PRICED
Peek, Frean's Family Assorted Biscuits, ½-lb. pkt. ..... 19¢
Peek, Frean's Arrowroot Biscuits, ½-lb. pkt. ..... 19¢
Peek, Frean's Academy Cream Biscuits, ½-lb. pkt. ..... 19¢
Peek, Frean's Lemon Puff Biscuits, ½-lb. pkt. ..... 15¢
PEEK, FREAN'S CAVIAR PUFFS: For That Special Occasion
Small Assorted, in packet. Special at ..... 23¢
Large Triangular, large packet. Special at ..... 43¢

Thanksgiving TURKEYS

Before making a selection elsewhere BE SURE TO TRY "THE BAY." We have Turkeys to suit every purse, and we sell every one with GUARANTEE OF SATISFACTION.

Monday Only---Cash and Carry

200 SMALL TURKEYS—Weights 7 to 9 lbs. While quantity lasts, per lb. 25c

We will hold these turkeys until Wednesday, if required. Drawn and delivered for a small extra charge.

RURAL DELIVERIES

As Thursday, October 24, is a holiday (Thanksgiving) the following changes will be made in our delivery schedule:

Deliveries will be made on WEDNESDAY, October 23, to—
ROYAL OAK BRENTWOOD PROSPECT LAKE
ELK LAKE TOD INLET KEATING
On FRIDAY, October 25, to SOOKE, JORDAN RIVER, etc.

O.C. No. 15 Platoon will make the necessary transportation arrangements and submit them to Company Headquarters for approval forthwith.

Postings—The following officers are posted to their respective commands: No. 13 Platoon, 2nd Lt. G. Elliott; No. 14 Platoon, 2nd Lt. H. A. Peard; No. 15 Platoon, Lt. A. G. H. Tisdall; Supernumerary, 2nd Lt. H. Bapty.

Parade States—All Platoon Commanders will see that weekly Parade States are forwarded promptly to the Second in Command, "D" Company, 2nd Battalion, Canadian Scottish Regiment, The Armory, Victoria, B.C.

Examination Results—The following extract from District Orders is quoted from Battalion Orders No. 24-35: The following are results of examinations at the Camp School of Infantry, 10-8-35: Esquimalt, 2nd Lt. H. A. Peard qualified Lieut. Inf. Examination Results, Royal School, Part II, Esquimalt: No. 807, L.-Cpl. T. Brown, qualified Sergt. Inf; No. 868 Acting-Sergt. G. C. Watkins qualified Sergt. Inf.

PART II

Promotions and Appointments—The following extract from A.P. & R. No. 20 of 1935 is published for information: Quoted in D.O. No. 134, 1935: 2nd Bn. Can. Scot. Regt., Lieut. and Capt. H. M. Young, "D" Company, to be captain, with effect 15-3-35.

Capt. H. M. Young is appointed Second in Command.

The Officer Commanding has been please to approve of the following promotions and appointments: No. 807 L.-Cpl. T. Brown, to be corporal, with effect from 26-9-35; No. 872 L.-Cpl. H. Scrimshaw, to be corporal, with effect from 27-9-35; No. 841 Pte. P. Turner, to be L.-Corporal, with effect from 10-10-35.

ROBERT D. HARVEY, Major,
Commanding "D" Company, 2nd Bn.
Canadian Scottish Regiment.

"A" CO., 11th MACHINE GUN BN., C.M.G.C.

Duties—Orderly officer for week ending October 26, 2nd Lt. A. B. Gray; next for duty, Lt. R. E. M. Yerburgh. Orderly sergeant for week ending October 26, Sgt. D. J. O. Rivchards; next for duty, Sgt. R. Moss.

Parades—The company will parade at 8 p.m. Tuesday, October 22. Dress, drill order.

Annual Inspection—It is notified for the information of all ranks that the annual inspection will be conducted before Christmas.

A. B. GRAY, 2nd Lt.,
For Major Commanding "A" Co.,
11th M.G. Bn., C.M.G.C.

No. 11 MAINTENANCE COMPANY, C.A.S.C.

Company orders for week ending October 26 by Major H. Allan, Officer Commanding.

Orderly officer, Capt. R. H. Green; next for duty, 2nd Lt. Burridge. Orderly sergeant, Sgt. Sanders; next for duty, C.Q.M.S. Emms.

The company will parade at the Armories, Bay Street, on Tuesday, October 22, at 8 p.m. Dress, drill order.

Lectures—"Duties of Ammunition Company," "General I.C. Engine," "Pay and Allowances."

Leave—No. 238 Dr. W. S. Dawes is granted sick leave, 17-10-35 to 7-11-35.

Appointment—Lt. H. Scott has been appointed Sports Officer.

ROBERT H. GREEN, Capt.,
For Officer Commanding No. 11
Maintenance Company, C.A.S.C.

11th DIVISIONAL BAGGAGE CO., C.A.S.C.

Company orders for the week ending October 29.

Orderly officer, Capt. R. H. Green; next for duty, 2nd Lt. Burridge. Orderly sergeant, Sgt. Sanders; next for duty, C.Q.M., Emms.

The company will parade at the Armouries, Bay Street, on Tuesday, October 22, at 8 p.m. Dress, drill order.

Syllabus—Lectures on "Duties of Ammunition Company," "General I.C. Engine," "Pay and Allowances."

Recruits will be interviewed between 8 and 9 o'clock each Tuesday night.

E. HOUSLEY, Lt.,
Officer Commanding.

NO. 13 FIELD AMBULANCE, C.A.M.C.

Orders by Lieut.-Col. M. W. Thomas, Officer Commanding.

The unit will parade at the Armories, Bay Street, on Tuesday, October 22, at 8 p.m. Dress: Drill order. Lecture on first aid will be given.

Leave—The following N.C.O. and man are given leave as follows: Sgt. S. Fairhurst, 1-10-35 to 31-12-35; Pte. S. Amos, 1-10-35 to 30-11-35.

H. DAVENPORT,
Capt. and A.-Adjutant.

PRIZES RECEIVED FOR FRUIT CROPS

South Saanich Farmers Presented With Awards for Strawberries And Loganberries

KEATING, Oct. 19.—The South Saanich Farmers' Institute held its regular meeting at the Temperance Hall, East Saanich Road, on Thursday evening, W. D. Michell in the chair.

Prizes for the strawberry and loganberry crop competition were awarded by E. White, of the Department of Agriculture, as follows:

First for strawberries, W. Bickford & Sons, cash prize, $5; second, C. E. Mullen, $3; third, Tanner Bros. tied with Fred Michell, $2 each. First for loganberries, J. J. Young, $5; second, A. Sutherland, $3; third, P. Holloway, $2.

After the presentation of the prizes, Mr. White gave an interesting talk on fruits in general, which was much appreciated by the farmers. A hearty vote of thanks was tendered Mr. White for his instructive address. Mr. Lane, of the Provincial Marketing Board, is to be invited to address the members at the next meeting.

TOURIST EFFORTS PLEASE VISITORS

Alma D. Katz, Portland Insurance Official, Suggests Bridle Path For City

All the things the Tourist Trade Development Association is doing to provide entertainment for visitors meets with hearty approval of Oregonians who visit the Island each Summer.

So writes Alma D. Katz, Portland manager of the Mutual Life Insurance Company of New York, to Mayor David Leeming. Mr. Katz says that he spent the entire month of August in the city and has been personally responsible for several hundreds of his acquaintances holidaying here.

"I know of no more delightful spot than Victoria in which a tired businessman can spend a real vacation," says Mr. Katz. "Victoria is the most attractive playground on the Pacific Coast in July and August, and it is being developed splendidly.

"Many visitors are fond of horseback riding, and it occurs to me that a small outlay to extend a trail from the Willows out past Uplands would bring in a good return," he suggests.

Mr. Katz believes that added riding facilities would result in many visitors extending their stay. Touching on the value of the tourist industry as observed in holidays here extending over a number of years, Mr. Katz gives instances of wealthy vacationists spending as much as $4,000 on the Island.

Hudson's Bay Company.
INCORPORATED 2ND MAY 1670.

NEW WINTER HATS

Be Smartly Turned Out in a New Hat for Thanksgiving

VELOURS—of finest quality. The aristocrat of the millinery world.

VELVETS—gorgeous milliner-made rich models. Blues, copper glow, brown, wine, grey, green and black 7.95

New Velvet and Felt Turbans

Individual models in lovely rich colors, also in black. Smart in every detail, the crowns are not too shallow. Some have bewitching veils ..... 3.95 and 5.00

New Fur Felts

Youthful off-face and brim styles. Models for everyone. All colors 2.95

Millinery, Second Floor, "The Bay"

HERE'S A FEATURE VALUE

FRENCH SEAL FUR COATS

In full length and swagger styles. "Bay" quality furs . . . dependable workmanship. You will like the new collars and smart sleeves. Two seasons' guaranteed lining. Sizes for misses and women. NOW you can have a Fur Coat that will cost you no more than a good cloth coat. Priced at 59.50

CARACUL PAW FUR COATS

For utility choose a Caracul Paw Coat! Snappy and rich looking, they have new stand-up or scarf collars. Brown or black. Sizes 16 to 40 ..... 39.50

Better-Grade Caracul Paw COATS

Extra fine soft pelts. Full length, with rich quality linings. Black only. Sizes 38 to 42 ..... 69.50 and 79.50

Furs, Second Floor, "The Bay"

Why People Wear BIFOCALS

Bifocals are often called "double-vision" lenses because they have two focuses, one for far and one for near.

If you have arrived at that time when you must have different lenses for distance, and near-work, or if you are tired of continually putting on and off reading glasses, you should ask our optometrist about the advantages offered by bifocals, which can be worn all the time.

Today bifocals increase the efficiency and comfort, both in the home and at business. The new types are so efficient that thousands of people have adopted them—bifocals which don't require months to "get used" to.

H. A. Stein, Registered Optometrist, Optical Department, Mezzanine Floor, "The Bay"

"The Bay" Beauty Parlors

Bring your hair tinting problems to "The Bay" where our expert will give you free advice on all matters pertaining to the hair—and your complexion, too.

Try a "Bay" Permanent, you will be really satisfied.

Monday, Tuesday and Wednesday morning we are giving a Special in Shampoo and Finger Wave

Mezzanine Floor, "The Bay"

"THE BAY" LIBRARY

—has the books that everyone is reading and talking about. They are yours for the small charge of 2¢ a day or 50¢ a month. Why not join and be in the know?

Mezzanine Floor, "The Bay"

9c TO 99c DRUG VALUES

Velour Powder Puffs ..... 9¢
Tooth Brushes, Canadian make 9¢
Pure Glycerine, 4-oz. ..... 19¢
Peroxide, 4-oz. ..... 19¢
Sloan's Liniment ..... 29¢
Carbolic Disinfectant, 16-oz. 29¢
Queen's Health Salts, large ..... 39¢
Cuticura Ointment, large ..... 49¢
Chase's Ointment ..... 49¢
Hot Water Bottles, fully guaranteed by the maker 79c
Beef, Iron and Wine Tonic 89¢
Scott's Emulsion, large size, 79¢

Street Floor, "The Bay"

LACO LAMP GLOBES

Take Advantage of the Savings on Laco Lamp Bulbs!

15 to 60-Watt Inside Frosted Bulbs. Old price, 25c. New Price 20c

100 Watt Inside Frosted Bulbs. Old price, 40c. New Price 30c

Place your order with your "Bay" deliveryman . . . he will give you a card with prices and sizes.

Third Floor, "The Bay"

Startling New Advantages and Improvements Feature the 1936 King's Jubilee Series

DE FOREST CROSLEY

- New High Fidelity Tonal Range
- New "Stations Separator"
- Resonance Tuning Light
- New Distinctive Cabinet Designs
- New Metal Spray Tubes
- Developed and perfected in Canada by the makers of the first A-C tube.

This new type of tube gives quieter operation and better short-wave reception. See these models at "The Bay"—we are exclusive agents for De Forest Crosley Radios. Trade in your present radio . . . a generous trade-in allowance will be given. Easy terms arranged.

Buckingham Model $284.50
Other Models From $52.95

Third Floor, "The Bay"

Social Activities and Notes of Personal Interest

Continental Club Dance Is Popular

Miss Mary Laird celebrated her birthday at the Club Continental last evening, a party of twenty attending the dance with her. Their table was centred with a decorated birthday cake and, in Miss Laird's honor, Mr. Morley LePage sang "It's Somebody's Birthday."

Among those attending the dance last night were Mr. and Mrs. Crombie, Mr. and Mrs. Owen Jones, Mr. and Mrs. Logie, Mr. and Mrs. T. McDonald, Misses Mildred Baxandall, Dorothy Baxandall, Laura Catterall, G. Walsh, Frances Wheeler, Freda Peel, Marie Hemmingsen, Stephanie Campbell, K. Unsworth, L. Paterson, M. Langley, G. Fraser, Rita Keeler, C. Corness, Mary Alexander, Marie Thomas, Evelyn Taylor, Mary Alexander, Joan Bland, Mary Laird, M. Richards, Evelyn Duffield, Elaine Ross, L. Olsen, Dorothy Whittingham, Peggy Shaw (Honolulu), Nellie Lofts and Elma Keeler.

Messrs. R. Kay, W. Butler, G. Sturgess, Alfred Ockwell, Boyd Hill, R. G. Ward, Everett Raynor, Bill Wakeham, Frank Wakeham, B. Dawley, H. Sceats, W. Kennedy, J. Lund, Gordon Walsh, W. Catton, R. Jones, G. Fraser, George Laird, T. Noble, B. Frankling, Tom Harold, Jim McCague, C. S. Rodway, F. Patton, W. Findlay, George Cameron, H. Wilson, Thompson, L. Clapham, H. Munsie, J. R. Fuller, T. Noble, W. Parker and M. Davis.

Directing Dutch Scene in Pageant

Miss Gertrude Partridge, who is fast becoming one of Victoria's finest younger actresses, and who will be remembered for her splendid work in "The Loft," is directing the Dutch scene in "Let's Be Friends," the pageant being presented by the Y.W.C.A. at the Empire Theatre November 8 and 9.

Windmills and tulips form the background for this delightful number which will include J. W. Buckler, vocalist, and Misses Doreen McGregor, Verna Beck, Dora Greaves, Vivian Pennock, Peggy Gelling, Daphne Preston, Helen Peden and Patricia Pennock.

Campbell River

Mrs. and Miss Earl and Mrs. Davison have left for Victoria and Portland.

• • •

Mr. and Mrs. J. L. Tait, of Vancouver, were recent visitors here.

• • •

Mrs. I. S. Grant returned recently from a trip to Scotland.

• • •

Mrs. J. Forbes returned on Thursday from Vancouver.

• • •

Mrs. Todd, of Alert Bay, was a visitor here this week.

• • •

Mr. H. S. Barker, of Courtenay, was a recent visitor here.

• • •

Mr. George Pidcock, of Courtenay, was a recent visitor here.

• • •

Mrs. M. Fossum, Misses Edna and Betty Crawley and Messrs. John and Billy Crawley, of Bloedels, have left for Vancouver.

• • •

An afternoon tea, with a home cooking and miscellaneous stall, was held at Thulin Court in aid of the cemetery fund. In the evening a dance was held at the Community Hall. The amount collected at the two affairs was $151.85. The expenses were $54.44, leaving a profit of $97.41.

• • •

Mr. and Mrs. J. McMillen, of Courtenay, were visitors here during the week.

• • •

Mr. and Mrs. J. Kemp, of Vancouver, were visitors here recently.

• • •

Mr. and Mrs. F. Coy, of Bloedels, have left for Vancouver via Nanaimo. Mrs. F. E. McCarthy accompanied them.

• • •

Miss Gwen Janes spent the weekend at her home in Grantham.

• • •

Mrs. J. Brown and family are visiting her mother, Mrs. G. Wickstrom.

• • •

Mrs. J. Vanstone and her son, Lee, recently visited her mother, Mrs. F. Swan.

• • •

A miscellaneous shower was held at the home of Mrs. G. Wickstrom, in honor of her granddaughter, Miss Marjory Brown, who is to be married tomorrow to Mr. Tom Perkins. The room was decorated with Autumn flowers. A guessing contest was held, the prize being won by Mrs. D. Vanstone, Sr. Later, the honored guest was seated beneath a large white bell from which hung pink streamers. Misses Margaret English and Gladys McLean wheeled in the gifts in a decorated baby carriage. There were about twenty-five guests present. The honored guest's two sisters, Connie and Frances, aged seven and eight years, sang a duet. Tea was served at which the bride-to-be cut the cake, which was decorated with silver leaves and a miniature bride and groom.

"Build B.C. Payrolls."

Our Debt to Patrons

What we know of the success women have with Pacific Milk in cooking comes to us through their letters. Some of the writers express so much enthusiasm that no doubt at all of what they think and the high opinion they hold, no doubt remains.

PACIFIC MILK

Visitors From Korea Sail for the Orient

—Photo by Associated Screen News.

Mr. G. H. Phipps, British consul-general at Korea, with his wife and twelve-year-old daughter, Joyce, in the gardens of the Empress Hotel. After many years serving at Kobe, also as consul-general, Mr. Phipps was appointed to Korea last February, and three weeks later went on long leave to England, where he and his family enjoyed among other things, the Jubilee celebrations. During their brief two-day stay at the Empress, they received many calls from people now resident in Victoria, who had known them in the Orient. They sailed last evening on the Ss. Empress of Asia. Miss Joyce Phipps expects to return to England twelve months hence, to complete her education, in England and on the Continent.

LEAVING QUEEN'S TO TAKE OVER NEW POST

LONDON, Oct. 19 (?).—William Hamilton Fyfe, principal and vice-chancellor of Queen's University, Kingston, has been appointed principal of the University of Aberdeen in succession to Sir G. A. Smith.

The Very Rev. Sir George Adam Smith resigned last June after twenty-five years in the post. He has also been chaplain to the King in Scotland since 1933.

Sir George had lectured in many parts of the world as an educationist and published a great many religious studies and essays. He is seventy-nine years old.

Saltspring Island

The Saltspring Island Choral Society held its annual meeting on Wednesday. The gathering was well attended, and the following officers were elected for the season: President, Mrs. J. D. Halley; vice-president, Mr. N. Howland; secretary-treasurer, Mr. V. Case Morris; committee, Mrs. H. A. Robinson and Mr. G. Bannister. The practices will be held weekly at "Barnsbury" each Tuesday evening.

• • •

Mr. Kenneth Halley, who arrived recently on the Island from Wingdam, B.C., is spending ten days with his parents, Mr. and Mrs. J. D. Halley, of North Saltspring.

• • •

Mr. and Mrs. Irwin have left Ganges and will be guests of Mr. and Mrs. G. Kingsley at Fulford Inn, South Saltspring, for a few weeks.

• • •

Miss Dorothy Downes, of Victoria, is spending a week at North Saltspring as the guest of Mr. and Mrs. J. D. Halley, of "Sandal."

• • •

Mrs. D. S. Harris, of Ganges has left for Cowichan, where she will be the guest for a week of her sister, Mrs. H. Norie.

• • •

Miss M. Tait, matron of the Gulf Islands Hospital, is taking a few weeks' holiday, visiting friends and relatives in Vancouver. During her absence her position is being filled by Miss Alma Reiley.

• • •

Mr. and Mrs. Alex Scoones, of Ganges, who have been spending a few days in Vancouver, returned home on Thursday.

• • •

Mr. and Mrs. Roberts, of Kamloops, who have been guests for some months at Mr. G. Borradaile's camp, have now rented, with the option of purchase, Mr. D. S. Harris' property at Ganges Hill.

• • •

Miss Louise Layard, of Rainbow Beach, has returned home after a few days' visit to Victoria as the guest of Major and Mrs. H. L. Swan.

• • •

Miss Betty Halley arrived on Friday from Victoria for a few days' visit to her parents, Mr. and Mrs. J. D. Halley, of North Saltspring.

• • •

After a few weeks' visit to Harrison Hot Springs, Mrs. E. Benzie returned to Ganges on Thursday. She will be a guest at Harbour House.

Royal Oak

There were five tables of players at the card party held in the Royal Oak Hall on Thursday evening. Prizes were won as follows: First lady, Miss Oldfield; first gentleman, Mr. R. Ponsford; second lady, Mrs. Cariss; second gentleman, Mr. D. W. Philips; third lady, Mrs. Milnes; third gentleman, Mr. J. Nicholson; special, Mrs. Milnes and Mrs. Nicholson. Refreshments were served by the hostesses, Mrs. G. Pettit, Mrs. Philips, Mrs. Pinhorn and Miss E. Philips.

Saanichton

The Pioneer Society will hold the first of its social monthly meetings on Monday evening at the Log Cabin, Saanichton. A varied programme and speakers have been arranged for the evening. A presentation of the cup, donated by the society, will be awarded to the winner of the Saanich garden contest. The Pioneer Society will hold its cribbage party at the Log Cabin, Saanichton, on Wednesday evening.

Qualicum Beach

Under the auspices of the Qualicum District Institute, a novel exhibition of women's work, antiques and curios was held in the Community Hall. There was a good attendance. Old and valuable jewelry and other heirlooms were on display. A wonderful curio stall brought forth much interest, as did also the table of Chinese work, with its fine embroidery and carving. Indian work, painting and sketches, knitting in Angora and other wools and embroidery of every description were included in the collection, together with some very fine crochet quilts in many unique beautiful designs, hand-made rugs, cushions, and a host of wonderful novelties kept the guests interested until the tea hour. Even the old spinning wheel took up its position, with a grand old lady beside it, demonstrating the ages-old art of spinning. Tea was served in the late afternoon hour.

BUILDING CODE BEING REVISED

By-Law Will Be Most Complete Code City Has Had When Final Draft Made

From now on the city building inspector, Duncan K. Kennedy, will be kept busy bringing the revised draft of the building by-law up to a finished condition so that it can be presented to the City Council for final approval.

A member of the Victoria Architects' Association wrote to the inspector yesterday, suggesting a list of revisions and commending the inspector for the fine work that had been done so far in connecion with the by-law. "It has been fully and ably compiled," one paragraph in the letter stated.

Contractors have yet to submit their suggested revisions, but when this is done, it is expected that the by-law will then be ready for the solicitor to go through and prepare the final draft for council presentation.

Sidney

The weekly "500" party of the Sidney Social Club was held in the Guide and Scout Hall. The winners were Mrs. A. Sansbury, Mr. A. Sansbury, Mr. A. Critchley and Mr. J. T. Jackson. Mr. N. Frallck won the high bid.

Knitting Contest Winners

On Thursday afternoon, October 17, the Hudson's Bay Company held a most interesting knitting contest, in which over 150 ladies took part. Half an ounce of "Bay" 4-ply Fingering was given to each contestant—the idea being to see who could knit it up the quickest and neatest (plain garter stitch). At 3 o'clock the needles began clicking away. Three prizes of $15, $10 and $5 in merchandise certificates were given to the winners, who are pictured above: First, Mrs. R. P. James, corner Carey Road and Whiteside; second, Mrs. Barbour, of Vancouver, who is staying at 624 Church Street; third, Mrs. J. W. Nicholson, 1251 Balmoral Road. The two judges were Mrs. Gordon and Mrs. Merrick. During the judging, afternoon tea was served to all the contestants.

OPERA IS AGAIN WELL RECEIVED

Second Big Audience Enthusiastically Greets Performance of "Lohengrin"

Another capacity house at the Royal Victoria Theatre greeted the second and final performance last evening of the Victoria Civic Opera Company's production of Wagner's "Lohengrin." Again the greatest enthusiasm was shown by the audience throughout, beginning with the applause which greeted the close of the beautiful overture music and continuing at every fall of the curtain until each and all of the principals had received some measure of well-merited praise.

As was to be expected, the performance moved with even greater smoothness and co-ordination than on the opening night, chorus and principals and orchestra alike showing greater assurance and finesse in a work which stands out as the most ambitious and worthy yet attempted in the realms of amateur opera here.

ACCLAIM CONDUCTOR

Basil Horsfall, as musical director, again won much acclaim, and the following others earned much praise for their part in the production: Miss Helen Ockenden, accompanist; Alfred Prescott, concert master; Elfrida Horsfall, stage director; Bullock Bros., who were responsible for the artistic scenery; Lorne Ogilvie, property master; Stan McKay, electrician.

Costumes were supplied by the Parisian Costumiers, Vancouver; and the piano was loaned by courtesy of Fletcher Bros.

An admirable adjunct to the production was a sixteen-page souvenir programme, an unusually artistic work with cover-design suggesting the legendary origin of "Lohengrin," and the inside pages giving an interesting history of the Victoria Civic Opera Company; the story of Richard Wagner; the story of Lohengrin (by Dorothy V. Crighton); and a full list of the cast. Through the energetic efforts of Horace Plimley in securing advertising, the programme was made to pay for itself, thus making it possible to present each of the patrons with one of these interesting souvenirs.

THE CAST

The cast in full was as follows:

Carl Horthy, Lohengrin; Harry Johns, Henry I. of Germany; A. Fraser Lister, Telramund, a noble of Brabant; Alva Wetherell, the Royal Herald; Margaret Mackie, Gottfried, Elsa's brother; Dorothy Parsons, Elsa of Brabant, and Edith Mayell, Ortrud.

Pages—Thelma Johns, Peggy McKie, Ruth Shepherd, Rena Lindgren, Jacqueline Fraser, Dorothy Cameron, Margaret Mackie, Margery Benson, Grace Tuckey, Olive Batchelor, Edith Hemberow, Gertrude Landman and Hildred Blay.

Ladies in waiting to Elsa—Phyllis Deaville, Louise MacBride, Vivian McCahill, Ursula Aldous, Beatrice Griffin, Katherine Stokes, Edith Lemon and Constance Plimley.

Chorus of Brabantian nobles — Mesdames Selma Carver, Annie Grant, Vera Bailey, Nora Johnson, Bessie Milne, Elspeth Holloway, Florence Hall, Clara Bowman, Dorothy Cave, Marian Thornborrow, Marjory Barker, Josephine Murray, Adelaide Marshall, Agnes Marquart, Ada Mathieson, Gertrude Stewart, and Gladys Elliott; Messrs. Jack Kent-Fawkes, Percy Ridgeley, Kurt Shaver, Douglas Hodgson, Wilfred Demers, Thor Arnason, James Mathieson, Bernard Deaville, Clarey Durbin, Duncan MacBridge, Clifford Prescott and Alec McGown.

Shawnigan Lake

Miss G. Watson, who has spent the past few months at her Summer home here, has left for a few days' visit in Victoria prior to leaving for California, where she will visit her sister, Mrs. A. Wright.

• • •

Mr. and Mrs. J. Ford have moved to their house on the hill, formerly occupied by Mr. and Mrs. J. Hill.

• • •

Mr. and Mrs. M. Robertson, recently of Sylvania, are now resident in Shawnigan, and have taken Mr. J. Ford's house.

• • •

Mr. Jack Alexander has left on a vacation trip to the Cariboo.

Wife Preservers

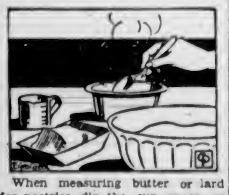

When measuring butter or lard for pastries, dip the cup, spoon or measuring utensil into very hot water before using. If you do this you will not have to dig the fat out; it will slip out easily.

It is said that the bristles of clothes brushes are likely to soften and work loose unless they are treated before using. Soak them for twenty-four hours in a bowl of cold water containing a pinch of salt.

When you open canned milk pour it into a glass jar. Cut off the wrapper and put it around the jar with a rubber band. If it sours you can safely use it for baking, especially sour cream cookies.

It is just one year ago since we commenced business and in that short time we have made many friends. Your acceptance of our plan of merchandising ready-to-wear has been very gratifying. May we have the pleasure of showing you new Fall styles in coats, dresses, gloves and hosiery?

Thank you! . . . Women's Wear

1629 Douglas St. Opposite "The Bay"

Musical Festival Notes

George Dodds, Mus.Bac., L.R.A.M., well known in Victoria as one of the most popular of the Victoria Musical Festival adjudicators, has written the following to The Western Music News, which will interest many persons here. It appeared under the title of "Impressions of Canadian Festivals, 1935:

"After my return home to England from my second experience as an adjudicator at the Canadian festivals, I have many times reviewed my journey and my work. For the country and the Canadians my enthusiasm and admiration are greater than ever, and my appreciation of the festivals has increased with my more intimate knowledge of them.

"The festivals as a whole will bear comparison with the British festivals at home, and in school orchestras, unconducted vocal ensembles, Sunday school choirs and boys' bands, Canada is, in my opinion, ahead of the Old Country. Solo instrumental standards are high, and in some individual cases exceptionally high. The standard of solo singing, my own particular work, was better than that of two years ago, but on the whole is not so good as that of the instrumental classes. To this there are exceptions, notably in the finals for some of the trophies.

"Better knowledge of vocal technique and voice cultivation is still needed, and a livelier appreciation of the power of the singer to interpret a song by a better mental grasp of the words leading to a stronger imaginative picture being painted in performance. The vocal material of Canada is good, and plenty of fine voices are to be heard almost everywhere in the festival classes.

"The keenness of the competitors was a constant satisfaction and joy to me, and I only hope that my visit has left behind it a strengthened resolve for further study and practice in the competitors themselves and an encouragement to the teachers who are doing such fine work in such difficult, because isolated, musical conditions."

Never Late Or Absent For Eleven Years

—Photo by Gibson.

MARIE COSTELLO

PUPIL of St. Ann's Academy, who was presented with a silver cup for eleven years' perfect school attendance, at the commencement exercises at the Academy last week. She is the daughter of Mr. and Mrs. A. Costello, 155 Croft Street.

CONSUL-GENERAL SAYS JAVA STILL SUFFERS GENERAL DEPRESSION

After a holiday in England, H. Fitzmaurice, British Consul-General in Batavia, Java, left for the Orient, yesterday, aboard the Ss. Empress of Asia.

During an interview at the Empress Hotel, he explained that Java was still suffering from the depression, especially in the eastern part, where sugar-growing is the main industry. There was little sign of recovery in that district, yet.

In the western portion of the island, where rubber and tea were the principal produce, things were not so bad, although limitation plans had not helped as much as could be expected.

SITUATIONS WANTED

Good talent is available these days . . . and the wide-awake ones advertise in Colonist Want Ads.

The Daily Colonist

Classified Ad Dept.
Phones E 4176-E 4178
Office Open 8 A.M. to 10 P.M.

We Carry Freight

To All Parts of the Island

Ph. G8188

Island Freight Service Ltd.

514 CORMORANT STREET

PERSONAL GREETING CARDS

FOR YOUR RELATIVES, FRIENDS AND BUSINESS ASSOCIATES

We Have an Exclusive Line Which We Are Sure Will Please You

DO NOT DELAY

Come In and Look Them Over Now

All Moderately Priced

The COLONIST

1211 Broad Street Phone G 5241

PRINTING—LITHOGRAPHING—BOOKBINDING—ENGRAVING

Y.M.C.A. GAINS PUBLIC SUPPORT

Heads of Membership Campaign Report 111 New Memberships Valued at $1,278.50

Reports of the Y.M.C.A. membership drive committee, read during a dinner meeting at the institution last evening, showed encouraging public support. To date 111 new memberships, representing $1,278.50, have been received.

Division Y, officered by Norval Peterson, E. Harrison, G. G. Fraser and Wilson Billingsley, reported collection of twenty-five memberships valued at $207.50.

Warren W. Martin, C. A. Reynolds, Rev. C. G. MacKenzie and Samuel Hill, representing Division M, turned in twenty-six memberships valued at $224.

Division C, headed by William Hudson, J. A. Heritage, W. M. Scott and Harvey Bailey, announced sixteen memberships valued at $225.

One membership for $8 was collected by Division A, in charge of J. V. Johnson, S. J. D. Clack, S. Winterbottom and Walter Jeune. Complete figures for this group were not available.

Samuel Hill, who turned in a report of thirteen memberships for $201, was presented with a Canadian ensign. Mr. Martin, major of the division, received an Indian paddle.

E. G. Rowebottom presided. Community singing was led by Norval Peterson, with Vivian Shoemaker at the piano.

Veteran Marine Engineer Dies

VANCOUVER, Oct. 19 (C.)—Matthew Gray, sixty-eight, pioneer marine engineer in British Columbia waters, died yesterday. He served with coastal vessels for forty years and was engineer aboard the Dunsmuir and the City of Nanaimo.

"Mat" Gray was born in Cork, Ireland, but came here in 1876 and first settled in New Westminster, later moving to Vancouver.

Jockey Is Injured

TORONTO, Oct. 19 (C.) — Jockey Pat Remilliard was taken to hospital, believed suffering a fractured skull as a result of being thrown by his mount in a three-horse spill on the third day's programme of the Long Branch Track Fall meeting today.

Maebee, Fiasco and Finalist were the fallen horses.

PROFESSOR KNIGHT DIES

KINGSTON, Oct. 19 (C.)—Professor emeritus of biology at Queen's University, Archibald P. Knight, eighty-six, died here today.

Tides at Victoria

OCTOBER

Time of tides (Pacific standard time), at Victoria, B.C., for the month of October, 1935.

Date	Time H.M.	Ht Ft.	Time H.M.	Ht Ft.	Time H.M.	Ht Ft.	Time H.M.	Ht Ft.
1	7:20	8.8	8:33	8.8	15:10	8.3	23:45	3.4
2	.....	.....	.....	.....	15:23	8.4	.....	.....
3	0:34	2.2	.....	.....	15:42	8.6	.....	.....
4	1:23	2.3	.....	.....	18:10	8.6	.....	.....
5	2:15	2.2	.....	.....	18:47	8.3	.....	.....
6	3:10	2.4	.....	.....	17:50	7.7	.....	.....
7	4:08	2.8	12:47	7.5	17:26	7.1	21:15	7.3
8	5:07	3.2	12:43	7.6	18:18	6.1	23:07	7.2
9	6:02	3.7	12:49	7.7	19:09	4.9	.....	.....
10	0:32	7.3	6:55	4.3	13:02	3.1	19:45	3.7
11	1:50	7.3	7:38	4.8	13:21	3.4	20:28	2.7
12	3:08	7.5	8:20	5.6	13:45	3.7	21:12	1.8
13	4:32	7.8	8:58	6.3	14:08	4.0	21:58	1.3
14	5:57	7.7	9:39	7.0	14:35	3.1	22:45	1.2
15	7:28	7.8	10:23	7.8	15:01	2.0	23:33	1.2
16	8:53	8.1	11:18	7.9	15:25	0.7	.....	.....
17	0:25	1.4	10:07	8.2	12:42	8.2	15:36	8.2
18	1:16	1.9	10:56	8.3	.....	.....	.....	.....
19	2:07	2.5	11:36	8.3	.....	.....	.....	.....
20	3:00	3.2	12:02	8.2	.....	.....	.....	.....
21	3:58	3.8	12:20	8.1	18:23	5.9	22:23	8.2
22	4:53	4.5	12:27	7.9	19:28	5.3	.....	.....
23	0:05	8.2	5:48	5.0	12:31	7.8	19:40	4.7
24	1:28	8.3	6:38	5.8	12:38	8.1	18:58	4.0
25	2:43	6.7	7:15	6.0	12:51	8.2	20:22	3.4
26	3:48	6.8	7:47	6.4	13:04	8.3	20:48	2.8
27	4:48	7.2	8:08	6.8	13:19	8.5	21:20	2.2
28	6:01	7.4	8:28	7.3	13:32	8.8	21:55	1.8
29	.....	.....	.....	.....	13:47	8.9	22:34	1.5
30	.....	.....	.....	.....	14:09	8.0	23:18	1.3
31	.....	.....	.....	.....	14:28	8.0	.....	.....

The time used is Pacific standard for the 120th Meridian west. It is counted from 0 to 24 hours, from midnight to midnight. The figures for height serve to distinguish high water from low water. Where blanks occur in the table, the tide rises or falls continuously during two successive tidal periods without turning.

The height is in feet and tenths of a foot, measured from the average level of low water.

To find the depth of water on the sill of the Esquimalt drydock, add 18.9 feet to the height of high water as above given.

To find the depth of water on the sill of the Esquimalt drydock, add 30 feet to the height of high water as above given.

Even her Mother-in-law agreed THE FLAVOR OF HER MEATLOAF COULD NOT BE BEATEN!

OUR grandmothers put enticing flavor into their cooking with spices, herbs and roots. Today you can produce the same piquant flavor simply by adding a dash of Yorkshire Relish to your meatloaf, croquettes, hash, soups, sauces.

Yorkshire Relish makes all the difference between an ordinary dish and a tasty flavorful meal you'll talk about for hours.

A bottle of Yorkshire Relish takes four years to make! 20 carefully selected ingredients are measured and blended with test tube accuracy — fruits, herbs, spices, essences — and then left to mature, like wine. This rich, fruity, mellow sauce is the result.

Not only does Yorkshire Relish add deliciousness, but the aromatic herbs and spices it contains stimulate gastric juices and aid digestion.

Try its taste before you cook

Try this and see how flavorful Yorkshire Relish is. Pour a few drops into a teaspoon, then sip it. What flavor! Hot, yet sweet; no other sauce can impart such delicious flavor to your cooking

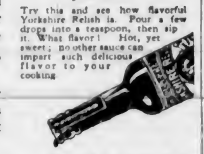

•RECIPE *for Meatloaf*

4 Cups ground cooked meat
½ cup crumbs
1 small egg yolk
1 teaspoon Yorkshire Relish
1 teaspoon minced onion
1 tablespoon minced parsley
½ cup tomato juice or broth
A little hot water
2 tablespoons butter
½ teaspoon salt, dash of Cayenne, dash of black pepper

Mix ingredients together. Pack into greased loaf pan. Bake in moderate oven (325°F.) for one hour, basting frequently with mixture of water and butter. Serve hot or cold.

The most delicious sauce in the world

YORKSHIRE RELISH

Sales Agents: Goodall Backhouse & Co., Ltd., England
Oceanic Sales, Ltd., Bank of Toronto Building, Vancouver, B.C. (3)

Newspaper Advertising
POINT-OF-SHOPPING
Advertising!

Everyone, practically speaking, reads the newspapers. It is the universal medium. Because people are interested in the familiar, in what they can identify themselves, the local character of the newspaper makes it first in their reading interest.

This preference extends to advertising as well as to news columns. Newspaper advertising enables people to learn where what they want can be bought and how much it costs. Newspaper advertising is POINT of Shopping Advertising, read at the time the prospect is consciously planning to buy.

DECLARES BOYCOTT ON ITALIAN GOODS

Continued From Page 1

By its action, the League ended the first and most important phase of its "halt the war" drive, which began with its indictment of Italy as an aggressor.

Anthony Eden, of Great Britain, credited with steering the sanctions measures through, prepared to leave Geneva immediately for London.

THREE CLASSES ADOPTED

Three classes of sanctions have been adopted. The first was an arms embargo upon Italy and the lifting of one against Ethiopia; the second was financial sanctions, denying Italy cash and credits abroad, and the third was tonight's "buy nothing from Italy" sanction.

The boycott prohibits importation of "all goods consigned from and grown, produced or manufactured in Italy or in Italian possessions from whatever place they arrive."

League officials believe the boycott will drastically cripple Italy's ability to buy from anywhere the goods and materials she needs to wage a lengthy war.

FLEET TO REMAIN

LONDON, Oct. 19 (AP.)—Although European tension has greatly lessened as a result of conversations between Great Britain, France and Italy, authoritative London sources said today Britain will keep her huge fleet in the Mediterranean.

This, it was said, is because no progress has been made toward solution of the main issue—the war in Africa. It is possible, however, that a few ships may later be removed from Gibraltar as a conciliatory gesture.

The European atmosphere was made clearer when Britain gave a favorable reception to a note from Premier Laval which was said to remove any previous misunderstanding between the two countries. Contents of the note were not announced, but it was assumed it assured Britain that France felt bound under the Covenant to support the League and thus support Britain.

COMMUNIQUE ISSUED

A joint Anglo-Italian communique was issued on conversations in Rome, whereby an attempt was made to clear up dangerous misunderstandings.

The statement said Britain's attitude was "in no way determined by its own interests." Informed sources said it was hoped that tension "artificially created outside Geneva" would therefore be relaxed.

Despite these developments, the Government here felt there had been no progress toward peace between Italy and Ethiopia. There is every reason to doubt, it was said, that Premier Mussolini's minimum demands for peace would even begin to approach terms acceptable to the League.

LONDON, Oct. 19 (C.)—Leeds and Salford today won the English League Cup competitions. In the final for the Yorkshire Cup at Halifax, Leeds defeated York, 3-0, while Salford won the Lancashire Cup at Warrington with a 15-7 decision over Wigan.

Arthur Henderson Not Any Better

LONDON, Oct. 19 (AP.)—A bulletin issued tonight announced that the condition of Arthur Henderson, president of the World Disarmament Conference, remains "very grave."

He recently underwent an operation as the result of jaundice which doctors said was due to gallstones.

Obituary

WARDLE—The funeral of Mrs. Frank A. Wardle, 1472 Dallas Road, who passed away at the family residence on Friday evening, will take place on Wednesday afternoon, the cortege leaving the S. J. Curry & Son Funeral Home at 1:45 o'clock and proceeding to Fairfield United Church, where services will be conducted at 2 o'clock by Rev. Dr. E. A. Henry. Interment will be made in the Royal Oak Burial Park.

OATES—There passed away yesterday, in Victoria, Jessie Oates, aged thirty-four years. She was born in this city, where she resided all her life. She is survived by her parents, Mr. and Mrs. Albert Ernest Oates; three brothers, Albert, Morris and Lawrence, and a sister, Miss Olive Oates, all in Turlock, California. The remains are resting at Sands Mortuary, Ltd., and funeral arrangements will be announced later.

NANKIVELL—In the presence of relatives and many friends, the funeral of James Peter Nankivell, who passed away at the Royal Jubilee Hospital on October 15, took place yesterday afternoon. Rev. E. M. Willis conducted the service, during which Mrs. S. M. Morton rendered the solo, "Some Day We'll Understand," and the congregation hymn sung was "Abide With Me." A representation from the Alexander Lodge No. 116, S.O.E., was present. An unusual number of beautiful floral tributes surrounded the casket. George Watkins, J. R. Williams, H. Watson, John Nute, all members of the Alexander Lodge No. 116, S.O.E., and F. G. Woods and J. Nesbitt acted as pallbearers. The remains were laid at rest in the Colwood Burial Park.

PEARS—At his home, 200 St. Charles Street, the death occurred yesterday morning of Frederick Pears, aged sixty-four years. Mr. Pears was born in Yorkshire, England, and resided in Red Deer, Alta., for sixteen years before coming to Victoria to reside fifteen years ago. He is survived by his widow, at the family residence; two sons, Frederick, at Cochrane, Alta., and Bernard, at Battle Lake, Alta., and two daughters, Mrs. E. L. Winters, Bucoda, Wash., and Mrs. W. Zang, Cochrane, Alta. Funeral arrangements will be announced later.

WORRELL—The funeral of the late William "Shorty" Worrell was held yesterday, Rev. Canon Chadwick officiating. A service was also held at the graveside by J. M. Hughes, worthy president of Aerie No. 12, Fraternal Order of Eagles, and Jack Hayward, chaplain. Two hymns were sung: "Rock of Ages" and "Abide With Me." The casket was draped with the Union Jack. There were many floral tributes. The remains were laid at rest in the Royal Oak Burial Park. The following acted as pallbearers: Representing the Naval Veterans, A. Denyer, W. Makin, W. Wilay and W. Best, and representing the Eagles, J. M. Hughes and J. Hayward.

BAXTER—The funeral of William Baxter, who passed away in this city on Thursday, took place on Saturday afternoon. Among the many friends attending was a representation from the Civic Employees' Protective Association. Very Rev. C. S. Quainton conducted the service, during which the hymns, "Abide With Me" and "Nearer, My God, to Thee" were sung. Interment was made in Colwood Burial Park, with the following as pallbearers: A. J. Brown-s y, W. Bradley, T. Hurley, A. Davies L. Taylor and C. Davies.

Seattle Youth Loses Life in Car Accident

RENTON, Wash., Oct. 19 (AP.)—Harvey Ergerson, nineteen, of Seattle, drowned in the Black River Channel tonight when an automobile in which he was riding plunged sixty feet off a bridge here.

Police Chief James R. Chadwick said Ergerson's companion, Kenneth Christoferson, nineteen, Minneapolis, Minn., tried for thirty minutes to rescue the youth, after freeing himself and bobbing to the surface.

Makes Claim for Valveless Engine

LIVERPOOL, N.S., Oct. 19 (C.)—Automobiles, airplanes and any machine that gets its power from internal combustion may be using valveless engines soon, A. R. Sprowl, Liverpool mechanic, predicted today. He has perfected what he claims to be the first gadget to remove valves from gasoline engines.

BADLY HURT WHEN BURYING DETONATORS

JUNEAU, Alaska, Oct. 19 (AP.)—Walter M. Smith, twenty-eight, powder company agent, was seriously injured about the face and arms and had one leg broken yesterday when spoiled blasting caps he was burying exploded suddenly. He had to crawl a long distance to his home to obtain aid.

He was brought to a hospital here.

VETERAN HAS NARROW ESCAPE IN COLLISION

PRINCE ALBERT, Oct. 19 (C.)—"Gentleman Joe" McKay, who fired the first shot in the 1885 rebellion, had a narrow escape here when his buggy was wrecked in a highway collision with a truck. He is as apry as ever today, despite his shaking-up.

Boxla Soccer Next

VANCOUVER, Oct. 10 (C.)—Box soccer will be officially introduced to Vancouver on Monday night when North Shore and Rangers meet in the Horse Show Building at Hastings Park. The players have been practising for four weeks. The game will be played in four twenty-minute session, with a ten-minutes rest at halftime and five minutes in the quarters.

MOONRISE AND MOONSET

Time of moonrise and moonset (Pacific standard time), at Victoria, B.C., for the month of October, 1935.

Date	Rises	Sets
1	10 38 a.m.	7 12 p.m.
2	11 41 a.m.	7:54 p.m.
3	12 41 p.m.	8 48 p.m.
4	1 32 p.m.	9 50 p.m.
5	2.14 p.m.	11 02 p.m.
(First Quarter on 8th)		
6	3 48 p.m.	.....
7	3.18 p.m.	0 19 a.m.
8	3 43 p.m.	1 40 a.m.
9	4.08 p.m.	3.09 a.m.
10	4.28 p.m.	4.26 a.m.
11	4 53 p.m.	5 50 a.m.
12	5 21 p.m.	7.18 a.m.
(Full Moon on 12th)		
13	5 54 p.m.	8.38 a.m.
14	6 35 p.m.	9 58 a.m.
15	7.25 p.m.	11 09 a.m.
16	8 24 p.m.	12.10 p.m.
17	9 28 p.m.	12 57 p.m.
18	10 35 p.m.	1:34 p.m.
19	11:49 p.m.	2:03 p.m.
(Last Quarter on 19th)		
20	.....	2 26 p.m.
21	0:49 a.m.	2 46 p.m.
22	1.53 a.m.	3 04 p.m.
23	2 57 a.m.	3 21 p.m.
24	4 02 a.m.	3 38 p.m.
25	5:08 a.m.	3.58 p.m.
26	6 12 a.m.	4 18 p.m.
27	7:12 a.m.	4 43 p.m.
(New Moon on 27th)		
28	8 27 a.m.	5.18 p.m.
29	9 33 a.m.	5:54 p.m.
30	10.35 a.m.	6 44 p.m.
31	11:28 a.m.	7.44 p.m.

The Dominion Meteorological Observatory, Gonzales Heights, Victoria, B.C.

Jane Dixon Says:

HANDICAPS WERE MADE TO BE OVERCOME AND TO STRENGTHEN US IN THE EFFORT

Two girls have appealed to me for a recipe that will prevent boys being "fresh" with them.

I assume that they mean the boys take liberties which any straightforward clean-living girl would resent.

One girl seems to think that there is something in her make-up, some appeal that is irresistible. The other girl attributes her difficulties to her environment.

I doubt that either is correct.

When a young man ceases to be a gentleman and forces unwelcome attentions on a girl, the only way to stop him is to "tell him off" and to mince no words in the telling.

If he persists in being a boor, take care that you do not place yourself in a position where he may take liberties.

"Dear Miss Dixon:

"I am a young woman, twenty-one, of a religious nature, and up until a year ago I had high ideals. But now I am unhappy and a wreck.

"I began having dates with boys when I was sixteen—to an occasional movie or at home with my parents present. I never had any trouble finding admirers, for I like sports, dancing and know how to converse. My problem is this: I go with a nice crowd, but as soon as I made a date with any one of the boys, no matter how nice they seemed or how good their reputation, they began taking liberties with me for a while, but in most cases I was dropped at once.

"I've thought so much about it and decided the trouble must be with me. Yet I don't welcome such conduct. I despise it. I was so worried about it that I refused all dates for a whole year.

"Then I fell in love with a young German, who had been engaged to my best friend, but had broken the engagement. He loved me, too, but he went back to Germany with no assurance that he ever would return, and I have not heard from him for months.

"Recently a very nice man has been asking me for dates, but I'm afraid to take a chance. I want to go out for good times like other girls. Why can't I?—L. A. T."

LACKS STRENGTH TO SAY, "NO"

Answer: You can go out for a good time like other girls, and not be annoyed by unwelcome attention, if you will remember how to say "No" and put a punch into the word.

Remember, he who goes looking for trouble will surely find it.

You see, my dear young woman, I have not printed all of your letter for reasons known to you.

I need not tell you, in view of your confidence, that you are not strong enough in your convictions to say "No" and stick to it. You want to have your cake and eat it too, and it can't be done.

No real man drops a woman because she is a lady. No real man but admires and respects a woman who reserves her favors for the one man.

Accept the invitations of the nice young man and forget that strange "appeal" about which you are so self-conscious. You are not a girl, but a woman of experience, and should know how to conduct yourself.

"Dear Miss Dixon:

"I have boy friends, but will not ask them to the house because my brother-in-law keeps intoxicating liquors always ready for anyone he can drag in to drink. I don't drink, but it's hard to make the boys believe I don't with liquor all over the place, and they think they can get 'fresh.' It's very embarrassing. My sister has an aversion to me going with boys; so they ask me to meet them on the sly. What am I to do?—Perplexed."

Answer: Don't meet the boys on the sly. If they come to the house make your attitude toward what goes on there very plain. You don't approve. Then let your conduct show your disapproval. Since you are living in your brother-in-law's house, it is not your privilege to decree what kind of hospitality he gives, but it's your privilege to refrain from participating in it. Handicaps, you know, were made to be overcome and to strengthen us in the effort.

(Copyright, 1935, by the Associated Newspapers)

TRADE IN YOUR OLD CHESTERFIELD SUITE

and put one of these large comfy chesterfield suites in your home now.

THIS SUITE EXACTLY AS ILLUSTRATED

$125.00—$12.50 Down, $12.50 Monthly

The chesterfield is 7 feet in length. The arms on the three pieces are spring-filled. The suite is covered in good grade tapestry with fancy reversible cushions. It is fully guaranteed and really good value at this price.

NOW IS THE TIME TO BUY

THE HOME FURNITURE CO.

825 FORT STREET (Between Quadra and Blanshard) TELEPHONE: E 9921

"The WOMAN IN THE SHOE"

THE WOMAN in the nursery rhyme had her problems . . . but so today have thousands of women in thousands of shoes. The problem of the modern woman of discriminating tastes is to find a silk stocking that offers her all the exquisite beauty of sheer, flawless silk, deft tailoring, fine finishing. The happy ending to the story is when she buys Penmans Sheer Silk Stockings. Dainty and delightful, they offer a durability beyond expectations.

Dainty Durable Delightful TRADE MARK

PENMANS *Sheer Silk Stockings*

Meats, Provisions Delicatessen

Monday Values—Cash and Carry

COMPARE THESE VALUES

Veal Steak, lb.	10¢	Rib Veal Chops, lb.	15¢
Pork Steak, lb.	17¢	Pork Kidneys, lb.	12¢
Spare Ribs, lb.	12¢	T-Bone Steak, lb.	17¢
Round Steak, lb.	15¢	Sirloin Steak, lb.	17¢
Soup Bones, each	8¢	Boiling Beef, lb.	7¢
Rib Mutton Chops, lb.	15¢	Loin Chops, lb.	18¢

OXFORD SAUSAGE MINCED STEAK STEW BEEF ..... 2 lbs. 15c

Cottage Cheese, lb. lots	13c	Butter, Cooking, lb.	21c
Sliced Bacon, lb.	27¢	Back Bacon, lb.	35¢
Brookfield Cheese, ½'s, at	13¢	Mild Cheese, lb.	17¢

Sliced Ham, Bologna, Corned Beef, ¼ lb. ..... 9¢

Service Meats Delivered
Phone Service From 8 A.M.

Point Steak, lb.	29¢	Calf's Liver, lb.	29¢
Veal Cutlets, lb.	22¢	T-Bone Steak, lb.	19¢
Legs Lamb, whole, lb.	22¢	Beef Liver, lb.	15¢

THANKSGIVING POULTRY
A limited supply of Fresh-Killed Island Turkeys and Chickens. No 1934 storage birds.

DAVID SPENCER LIMITED

Permanent
NEW OIL SOLUTION
(Eight-Month Guarantee)
FREE! MARCEL HAIR CUT FINGER WAVE
(Bring Copy of This Ad.)
MOLER HAIRDRESSING SCHOOL
ROOM 208 1104 DOUGLAS STREET

That Body of Yours

(By James W. Barton, M.D.)

INHERITANCE DETERMINES PERSONALITY

It is a wonderful object lesson to see a youngster who is fat, squatty, or wide in proportion to his height, with a blank or unintelligent face, all of which is due to a lack of thyroid juice in his system, and then see the wonderful change after the use of thyroid gland extract. The fat squatty body and blank face has changed to normal width and height and the face is that of a "normal" child.

It has been found that extracts of other glands in the body are helpful to those who lack them—pituitary, adrenal, and others.

The thought naturally is then that the use of these gland extracts can change "everything" about an individual—his disposition, his desires, his daily habits.

It is true that certain changes in the individual's thoughts and actions do accompany the changes in the body make-up, but Dr. Walter Freeman, of George Washington University, at a meeting of the American College of Physicians said that "personality is not so much a mtter of glands as of inheritance. The endocrine (duct less glands) can bring out personality and enhance (enrich or increase) it by increasing the energy of the individual, but they cannot change the direction in which that energy will be used, nor change the type of personality the individual has."

"The kind of personality of any individual is determined by his parents before he is born. In other words you cannot make an evtrovert (one whose thought and actions are all away from himself) into an introvert (one whose thoughts are always turned inwards to himself) by feeding him gland extracts."

"That is, the effects of glands on personality is simply a matter of quantity not quality."

Dr. Freeman's statements were based on a study of 1,400 cases of disease of the endocrine or ductless glands. Harmonious action of the glands is necessary for stability or steadiness of temperment.

Irritability or sensitiveness of the nervous system, which would affect the personality may be caused by a lack of balance between these ductless glands, such as an excess of thyroid juice and a lack of parathyroid juice.

The thought, then, is that each gland juice does its own kind of work. The kind of work it will do in an individual is always the same for that individual but the amount of work it does cannot be increased b the use of the extract.

"I doot Donald's broken oot again'"

"How dae ye think that, Rab?"

"Last nicht he was lecturing tae crowd at the cross on the evils o' strong drink."

"Am pleased tae hear o' that; it's a guid sign."

"Aye, but ye see there was nae crowd."

Find Out

From Your Doctor if the "Pain" Remedy You Take is SAFE

Don't Entrust Your Own or Your Family's Well-Being to Unknown Preparations.

BEFORE you take any preparation you don't know all about, for the relief of headaches; or the pains of rheumatism, neuritis or neuralgia, ask your *doctor* what he thinks about it—in comparison with "Aspirin."

We say this because, before the discovery of "Aspirin," most so-called "pain" remedies were advised against by physicians as being bad for the stomach; or, often, for the heart. And the discovery of "Aspirin" largely changed medical practice.

Countless thousands of people who have taken "Aspirin" year in and out without ill effect, have proved that the medical findings about its safety were correct.

Remember this: "Aspirin" is rated *among the fastest methods yet discovered* for the relief of headaches and all common pains . . . and *safe* for the average person to take regularly.

● "Aspirin" Tablets are made in Canada. "Aspirin" is the registered trade-mark of the Bayer Company, Limited. Look for the name Bayer in the form of a cross on every tablet.

Demand and Get
"ASPIRIN"

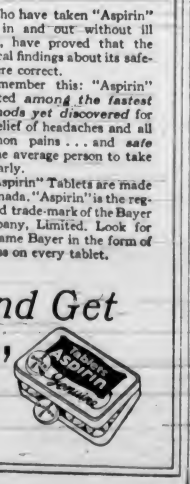

FEATHER IN HER HAT ~

by JULIE ANNE MOORE

CHAPTER XIII

Ann's injury was nothing more serious than a half-inch gash in her scalp. Simply to humor her mother, she stayed in bed all day Thursday. Reporters had haunted the front porch, and three of the less easily discouraged were just coming into the yard when her father was leaving for the office Friday morning after breakfast.

"Sorry, boy," Mr. Rogers told pleasantly. "Doctor's orders. I'm going by the station if you like to ride down."

Ann was making up the beds, singing as she worked, when her mother called her downstairs to the telephone. It was Mollie Winslow calling from Boston to ask when Ann planned to return to Washington.

"You don't have to worry about your job at the Census Bureau," Mollie said. "It will be open indefinitely. That comes from headquarters, but I'll have to explain later."

Ann said she did not know when she would go back, hadn't thought about it, in fact. "I hadn't any idea they'd hold the job for me," she admitted.

"That's because you don't realize what a famous young woman you are . . . Listen Ann. I'm in Boston with Lady Lyol and we're starting back to New York in an hour. I don't want to hurry you, but if you like a free ride to Washington, we'll come by and pick you up . . ."

Ann was about to protest that it would only make them go out of their way and she would have to take a train at New York, anyway, but Mollie broke in.

"It's Lady Lyol's suggestion," she said. "We're all going back to Washington tomorrow. She asked me to give you a cordial invitation to spend the night at her home in New York."

Putting a hand over the mouthpiece, Ann repeated to her mother what Mollie had said. "I don't know who Lady Lyol is," she admitted, "but she's somebody important . . . Will you mind terribly if I go back with them, mother?"

Mrs. Roger's hands twisted nervously. "I was hoping you wouldn't go back at all," she said. "" thought you had enough——"

"But, darling—I haven't even begun. And they're holding my job open for me . . . I won't go up in an airplane again, I'll promise that. Not until you agree to it . . ."

Her mother raised her eyes, troubled eyes. "You'll have to help me clean up the house before they get here," she said.

Laughing, Ann blew her mother a kiss and told Mollie she would like very much to go with them. "What time do you think you'll get here? It's about nine-thirty now."

Mollie said she thought it was about a four-hour drive. "About one-thirty, I imagine."

"Then we'll look for you for dinner . . . ." She turned to her mother with raised, questioning brows, saw her nod, earnestly. "Oh, don't be so snooty. Mother insists. How many in the party?"

Mollie said, "Lady Lyol, her secretary, the great Miss Winslow and the chauffeur. Really, Ann—"

But Ann had her way. She put the phone down, caught her mother and danced her around in a giddy circle. "I'm going back to Washington . . . I'm going back to Washington . . ." she sang, happily.

"No more airplanes," Mrs. Rogers reminded her, soberly.

Ann raced up the stairs to finish the beds. "No—more—airplanes," she yelled back. She was in a fever of excitement.

But presently she sat on her bed with clasped hands between her knees . . . Why was she so eager to be back in Washington? She wanted to go back as she wanted nothing else . . . the beating of her pulse when she thought of Mollie's apartment was an almost audible pounding.

Mr. Rogers came home at one o'clock and heard the news.

"I don't know who she is," Ann said of Lady Lyol. "Probably some grand lady from one of the embassies. But we aren't afraid, are we?"

"Afraid of nobility?" her father said, grinning. "Bring on your dukes and your dukerines . . . But what's the idea of your rushing off? I thought . . ."

"I know," Ann said, quickly. You thought I'd had enough. So did Mother. But I haven't . . . Oh, I can't explain it, Dad but there's something in my blood. I've got to go back. I've got to have my year there or I'll never be happy." She ran her fingers down her father's vest buttons, grinning, at the face he made. "I'd like to see Lee, too, Dad. He was hurt, badly. You don't know how brave he was—coming down that mountain with his knee swollen almost twice its normal siez."

Her father held her arms and searched her face, curiously. He didn't say anything, but when she dropped her eyes, she could feel his fingers tighten. She looked up, quickly:

"Don't ask me any questions—please. I don't know the answers now . . . But when you've been through what Lee and I went through together——"

Mr. Rogers said in an even voice, "I haven't any questions to ask, Baby . . . Use your head, all the time, that's all. And don't mistake money and newspaper headlines for love . . . "He put a fist under her chin and tapped her gently. "Go help your mother with dinner. Your gang ought to be coming along pretty soon now."

Her "gang" came along shortly before two o'clock. Mrs. Rogers was in the kitchen. Mr. Rogers was in the front room reading the paper. Ann hurried to the door. It was a long black limousine and Mollie was the first to pop out of it. She gave Ann an eager hug and held her off to look at the small taped bandage on her head. "Silly—" she said, "you might have been killed."

But Ann was staring past Mollie, awed and silent. The chauffeur was standing by the open door, stiffly erect, while a young woman of perhaps thirty alighted, and through the side glass of the tonneau Ann's eyes fastened on a pleasant face as familiar as her own mother's.

Mollie whispered, "None of that awe stuff, Ann. She's as human as you are and she hates to be treated as if she weren't. Sorry, I couldn't tip you off, but she was by me when I was phoning . . . Come on. Shake hands and be yourself."

The tall dark woman stepped to the ground. She was holding out her hand, smiling.

"Lady Lyol, this is Ann Rogers, navigator and co-pilot on the famous Lee Monday expedition . . ."

"As if the whole world didn't know," Lady Lyol said, holding Ann's hand. "You're a very fortunate young woman. It isn't every girl who can have the country's most popular young aviator for a storm riding companion."

Ann laughed. "It's a distinction I wouldn't care to have more than once," she said. "Mother's in the kitchen. If you'll come in, I'll tell her you're here."

Mollie introduced Lady Lyol's secretary. "Miss Eliot . . ."

Through the hall Ann saw her mother come out of the kitchen, jerk off her apron and hurry toward them. Almost holding her breath, Ann opened the door and waited for them to pass through . . . How would her father and mother conduct themselves when they realized that Lady Lyol—? . . . Suddenly ashamed of the thought, she stepped into the room and said, quickly:

"Mother this is Mollie Winslow . . ."

And then Mollie was introducing Lady Lyol—only she did not call her Lady Lyol now—and Ann was standing there almost afraid to look up when she heard her mother speak—and then her father—and she was suddenly proud of these simple living parents of hers who could meet so unusual a situation with such complete naturalness . . .

"I know you're all weary after your ride, "Mrs. Rogers said as she shook hands. "If you would like to rest up a bit before dinner, there's no hurry."

"Frankly," said Lady Lyol, "we're half starved. Mollie wouldn't let us stop on the way. If you don't mind we will have dinner first and rest when there's nothing better to do."

Ann was loking at her father, waiting. He was still holding the newspaper in his left hand. He bowed slightly.

"Since this must be said sooner or later, I may as well say it now . . . You're in the hands of friends. The unanimous opinion in this house is that your husband is one of the greatest Presidents the country has ever had . . ."

It was a pleasant dinner in the little Elmville cottage. They ate and talked and laughed, and afterward, while the chauffeur ate, they sat in the front room and talked about knitting and quilting and colonial wallpaper and the currency (Lady Lyol and Mr. Rogers, with an occasional bit of nonsense from Mollie).

No one enjoyed the detailed account of the charming little episode more than Bill Hudson, who had it first from Mollie, and later, with some prodding, from Ann.

"You can imagine how proud Mother and Dad must have been," Ann said, "but they never turned a hair. And Lady Lyol really enjoyed it. She told Mother that if she and Dad were ever in Washington and neglected to give her an opportunity to have them to dinner, she would consider it a personal affront." Ann smiled, reflectively. "And do you want to know what she said when they were letting Mollie and me out this afternoon?"

"I'll bite."

"She said, 'You know where we live and while we aren't allowed to leave the key under the doormat, there's a way to find it. Mollie will tell you how. Come to see us.'"

Bill's head bobbed. "Yes, sir, she's all right." After a little silence he looked up again. "I'd get down to see Lee as soon as I could, if I were you. He's been asking about you at the rate of ten times to the minute."

Ann went to the hospital to see Lee that evening. Rita went with her and it was Rita who bumped into the table and overturned the vase of flowers when Ann, as a gesture of greeting, bent down and kissed Lee on the lips.

"What of it?" Lee asked when he heard Rita's gasp and looked up at her. "After all, an engaged couple may kiss occasionally." He lifted Ann's hand and pressed its palm to his lips . . . "We are engaged, aren't we, Ann . . .?"

Ann winked at Rita. "Of course In fact Lee has already ordered the ring from a mail order house."

And now as he drew a small purple box from beneath his pillow, it was Lee's turn to wink. "It came this morning," he said, laughing. "And they want me to hurry and send the other dollar."

Ann's laugh was sham, for Lee had pressed the release on the box and she was looking at a stone neither small nor large, but so exquisitely cut and so beautifully and simply set that one recognized it instantly as the work of art it was.

(To Be Continued)

62ND ANNIVERSARY

THANKSGIVING LINEN SALE!

Three Days — Monday, Tuesday and Wednesday!

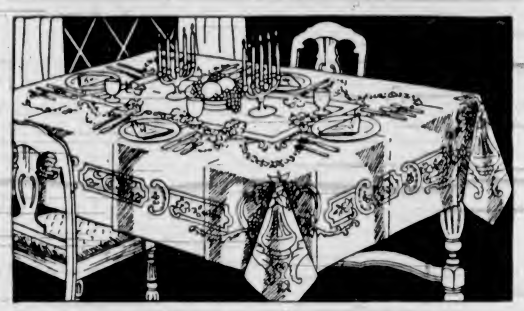

Thousands of Dollars' Worth of Fine Linens Are Included in This Great Sale Commencing Monday!

LINEN DAMASK LUNCHEON SETS in a nice variety of designs.
Cloth, 70 x 70 inches, and 6 Napkins. Per set ..... **$4.50** and **$6.95**
Cloth, 70 x 88 inches, and 12 Napkins. Per set ..... **$5.95** and **$8.95**
Cloth, 70 x 108 inches, and 12 Napkins. Per set ..... **$8.50** and **$12.50**

SUPERFINE IRISH LINEN DAMASK SETS—Specially reduced for this sale!
Cloth, 2 x 3 yards, and 12 Napkins. Regular $16.50 for **$12.00**
Cloth, 2 x 2 yards, and 6 Napkins. Regular $18.50 for **$14.50**
Cloth, 2 x 2½ yards, and 12 Napkins. Regular $37.50 for **$28.75**
Cloth, 2 x 3 yards, and 12 Napkins. Regular $45.00 for **$31.00**

HEMSTITCHED LUNCHEON SETS—Linen Damask Sets with hemstitched edges.
Cloth, 54 x 54 inches, and 4 Napkins. Set ..... **$3.95** and **$4.95**
Cloth, 60 x 60 inches, and 6 Napkins. Set **$5.25**
Cloth, 60 x 80 inches, and 8 Napkins. Set **$5.75**

OYSTER LINEN LUNCHEON SETS in pleasing designs with colored borders.
Cloth, 54 x 54 inches, and 4 Napkins. Set, **$1.59, $1.98, $2.39, $3.50** and **$3.95**
Cloth, 54 x 70 inches, and 6 Napkins. Set, **$2.59, $2.95, $3.50** and **$4.95**

OYSTER LINEN LUNCHEON SETS, beautifully hand embroidered.
Cloth, 36 x 36 inches, and 4 Napkins. Set ..... **$1.98** and **$2.98**
Cloth, 45 x 45 inches, and 6 Napkins. Set ..... **$3.95** and **$4.95**
Cloth, 54 x 54 inches, and 6 Napkins. Set ..... **$4.95** and **$7.95**
Cloth, 72 x 90 inches, and 8 Napkins. Set **$8.95**
Cloth, 54 x 72 inches, and 6 Napkins. Set **$11.95**
Cloth, 72 x 90 inches, and 12 Napkins. Set ..... **$14.95** and **$18.50**
Cloth, 72 x 108 inches, and 12 Napkins. Set ..... **$14.95** and **$20.00**

OYSTER LINEN BRIDGE SETS—Very attractive with colored embroidery. Cloth, 36 x 36 inches, and 4 Napkins. Per set, **$1.00, $1.39, $1.49, $1.98, $2.50** and **$2.98**

OYSTER LINEN DINETTE SETS with colored embroidery. These consist of 1 runner, 18 x 45 inches; 6 plate pieces, 18 x 18 inches; 6 napkins, 12 x 12 inches; 2 curtains, 25 x 60 inches. At, a set **$4.95**

EXQUISITE LINENS

Daintily Hand-Embroidered—The Variety Is Infinite—The Prices Uniformly Low!

WHITE CUTWORK AND FILET LACE LUNCHEON SETS—
1 Runner, 18 x 54 inches, and 12 Plates. Per set **$10.50**
1 Runner, 18 x 45 inches, and 6 Plates and 6 Napkins. Set **$10.95**

WHITE CUTWORK AND FILET LACE LUNCHEON SETS—
Cloth, 72 x 90 inches, and 12 Napkins. Set **$17.95**
Cloth, 72 x 108 inches and 12 Napkins. Set **$22.50**

WHITE CUTWORK AND FILET LACE TEA SETS—
Cloth, 36 x 36 inches, and 4 Napkins. Per set ..... **$2.95** and **$3.95**
Cloth, 54 x 54 inches, and 6 Napkins. Per set **$10.50**

CUTWORK AND FILET LACE CLOTHS ONLY—These Cloths are finished with very deep lace edges.
Size 36 x 36 inches. Each **$7.95**
Size 45 x 45 inches. Each **$12.00**
and **$14.50**
Size 54 x 54 inches. Each **$16.95**
Size 72 x 72 inches. Each **$30.00**

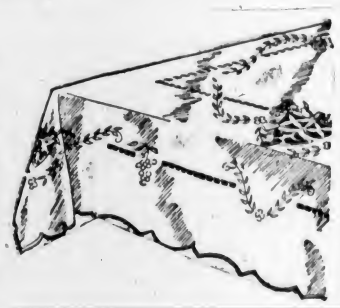

WHITE MADEIRA GUEST-ROOM SETS—Handsomely embroidered. These consist of 1 Sheet, 90 x 108 inches, and 1 pair Pillow Cases. Per set, **$9.95, $10.95** and **$11.95**

—Linens, Main Floor

Leading Designers Have Successfully Styled These

MODEL HATS FOR FALL, 1935

Individuality and smartness, style and value combine to give these up-to-the-minute fashions an instant appeal! Distinctive millinery styles from which to choose—narrow brims, wide brims and brimless, not forgetting the popular new turbans. In hatter's plush, velvet, velour or fur felt.

Shown in new Fall colors, navy, brown and black. Prices range from

$8.95 to $15.00

—Millinery, 1st Floor

LINEN SHOWER

For Rest Haven Sanitarium and Hospital, MONDAY, OCTOBER 21

The following articles are requested: Single Bed Size Sheets, Pillow Cases, Bath and Face Towels.

A Basket for Donations Will Be in Our Staples Department, Main Floor

SMART AFTERNOON FROCKS

Deja and Other New Models—Exact Replicas From the Paris Openings!

Here are frocks that accent STYLE—in cut, color and contour! Fashioned from sawdust and satin-back crepes, velvet and triple sheers, with original trimming, comprising clips, contrasting metallic buttons, braid, etc.

Colors Are Bronze, Green, Plum, French Violet, Brown, Vineyard, Navy and Black.

Sizes 14 to 46. Price

$19.75

—Mantles, 1st Floor

DAVID SPENCER LIMITED

EPIDEMICS

Health Service of the Canadian Medical Association and Life Insurance Companies in Canada.

"There is nothing new under the sun." This is a statement of the truth of which we are frequently reminded when we delve into history. We cannot be quite certain that disease remains the same because we sometimes fail to recognize the ancient descriptions. Our general impression is that most diseases are the same now as they have been in the past.

Descriptions of disease vary according to the writer's point of view and his understanding of the cause of disease. We believe that all infections, which include the communicable diseases, are due to living germs. The ancients looked upon a disease epidemic as punishment by an offended god or as the result of an epidemic constitution which made the conditions of life favorable to the epidemic state.

It is only within recent years that towns have ceased to be overcrowded, filthy places, lacking in those sanitary facilities which are essential to human health and personal comfort. We do not know what the death rates of these periods were, but the very slow increase in the population shows that the average life was of short duration.

Quite naturally, the first attack against disease was organized to correct the appalling insanitary conditions under which the people lived and worked. As a result, cholera, typhoid fever and such diseases as are commonly spread by infected water were brought under control.

A sanitary environment is always essential to health. The germ diseases which flourish in our midst, in epidemic or other form, are mostly spread from one person to another in the secretions from the nose and throat. It is in these secretions that the germs leave the body, and so the transference of the secretions means the spread of disease germs.

At first glance, it would seem as if all germ diseases could be controlled by the isolation of those suffering from the disease in question, thus preventing them from passing on their germs to others. Unfortunately, the control is not so simple in practice.

In the first place, the germs are there and they are passed on to others before the disease is suspected. Most measles infection is spread before the rash comes out, when the child appears to have nothing more than a cold in the head. Secondly, there are those who carry the germs of disease for long or short periods although they themselves are well. In addition, there are mild cases which never come under medical care. For the reasons given and others, isolation can be only of limited value in the control of communicable diseases and epidemics.

Outstanding feature! "Jet" polishes cooking hot stoves without any danger. Sold everywhere.

SECOND NEWS SECTION

The Daily Colonist.

(ESTABLISHED 1858)

SECOND NEWS SECTION

NO. 267—SEVENTY-SEVENTH YEAR VICTORIA, BRITISH COLUMBIA, SUNDAY, OCTOBER 20, 1935

VICTORIA WEST DEFEATS DOCKERS IN CUP MATCH

ENGLISH XI WINS FROM IRELAND, 3-1 IN INTERNATIONAL

Football Teams Clash in Heavy Windstorm and Rain, With Invaders From England Taking Decision—Irishmen Lead at Interval—40,000 Brave Inclement Weather

BELFAST, Oct. 19 (?).—On a rain-sodden pitch and in a driving windstorm, England won its opening encounter in the international soccer series, Saturday, defeating Ireland, 3-1, before a crowd of 40,000 spectators.

The wearers of the rose ran their string of victories over Ireland to thirty-nine, Erin has bagged four, while seven matches have been drawn. Since 1882, England has scored 189 goals in the tussles between the two countries, their opponents replying with forty. Last season England won, 2-1, at Liverpool.

With the wind in their favor the Irish players had the better of the play in the first half, but their inability to control the ball in front of goal kept the score down. J. Browne, Wolverhampton Wanderers' winger, scored the only goal of the period for them with a fine shot that gave Sagar, Everton's goalkeeper, no chance.

ENGLISH ON ATTACK

The second half started with the green shirts displaying plenty of pep, but cool, determined play by their opponents soon told, and during the remainder of the game the Irishmen were practically penned in their own half. Two of Manchester City's stars scored England's goals, Tilson, slippery centre forward, notching a brace, and Brook banging home the final counter a few minutes before the game ended.

Despite the bad conditions both teams played fast, clever football of the hard-checking variety.

FIRST HALF

Ireland won the toss and took advantage of the wind. England's defenders had an anxious time, but the exchanges were fast and keen, and the visiting team controlled the ball better than its opponents.

Showing plenty of dash the Irish swarmed round Sagar and took the lead after eighteen minutes, J. Browne being the scorer. Jones and Allen banged in shots that hit the goal post, and Doherty and McCullough put in first-time efforts that skimmed the crossbar. Brook was England's most dangerous forward, proving too fast and too clever for Reid. The home defence was unsteady under pressure, but Jones, at centre half, played stubbornly. There was no further scoring before the interval. Halftime, Ireland 1, England 0.

SECOND HALF

The game was resumed in a driving rain, Erin's team pressing with tremendous power, J. Browne and Kelly being prominent on the attack. Considering the bad conditions the teams played fast, clever football, no quarter being asked and none given.

Sagar made one great save from J. Browne, and then England forced a corner, but Brook's kick went behind. Continuing to attack, Tilson finally put the scores level with a quick dash down the centre field. He sent England into the lead three minutes later and Brook finished the scoring just before the game ended following some scrappy play.

The teams:

Ireland—Scott, Belfast Celtic; Reid, Derby County; Allen, Clifton; Mitchell, Chelsea; Jones, Linfield, R. Browne, Leeds United; J. Brown, Wolverhampton Wanderers; McCullough, Belfast Celtic; Bambrick, Chelsea; Doherty, Blackpool Derby, Derby County.

England—Sagar, Everton; Male, Hapgood, Arsenal; Smith, Leicester City; Barker, Derby County; Bray, Manchester City; Birkett, Middlesbrough; Bowden, Arsenal; Tilson, Manchester City; Westwood, Bolton Wanderers; Brook, Manchester City.

Veterans Back in Training in Maritimes

Those famous "Flying Frenchmen," the Canadiens, of Montreal, are training in the Maritimes for the coming N.H.L. campaign. The new owners of the club plan a lot of rebuilding and there should be several grand pre-season exhibition battles between the yannigans and the oldsters, who will be trying to retain their places on the payroll. Above are shown three of the veteran Canadien stars. (1) Sylvio Mantha, new manager, who was a standout defenceman during his years of active service with the team. (2) Aurel Joliat, temperamental veteran of the forward line, who has been long regarded as one of the best left wingers in the puck-chasing business. (3) Wildor Larochelle, star winger, who should retain his job with the aggregation.

Greenshirts Win 2-1 Fixture From Esquimalt Eleven

Pair of Goals by Noel Morgan Gives Doc Poyntz' Footballers Close Tussle Over Blueshirts—Wests Have Big Advantage in First Half—Play Ragged in Final Session

Tapping in Gordie Bell's beautiful flag kick to the far corner, with Goalie Hood caught flat-footed out of position, Noel Morgan netted the goal which gave Doc Poyntz' Victoria West football eleven a 2-1 victory over Esquimalt in the opening round of the Milton Cup series, yesterday afternoon, at the Royal Athletic Park, in a First Division match in the Victoria and District Football League. A crowd, estimated at 500, watched the greenshirts squeeze through.

NOEL MORGAN

The Wests will now meet the winner of the Saanich Thistles-Victoria City fixture for the silverware. The date for the second tussle will be announced later. Last season Victoria City lifted the trophy and will be out again with hopes of retaining it.

In the only Second Division game played yesterday, Victoria West blanked Saanich Thistles, who fielded ten men, by a 2-0 score. The other scheduled match between Esquimalt and Victoria City went to the former side by default.

During the opening forty-five minutes at the enclosure the Wests played rings around the dockers, but at that were held to a one-all deadlock as the rest session arrived. The greenshirts had the wind at their backs and, at times, the sun glared into Esquimalt's eyes. It rained hard twenty minutes after the argument was under way and the fans rushed for the stands. From then on the ground was extremely slippery and the ball became hard to control. The teams slowed up considerably in the second half and play, at times, was mighty ragged. Miskicking was frequent by both squads, due, no doubt, to the conditions they were forced to conquer.

WESTS ATTACK HARD

Pushing Esquimalt back into their own area from the opening whistle, the greenshirts pressed continuously. In the opening minutes, Hood had a narrow call from Roy Barnes, but he managed to push a long bouncing lob over the bar for a corner. From the flag kick, Hood took care of McCaig's dangerous header, but he had to give away another corner in doing so. Esquimalt cleared this time, but the Wests kept up the pressure and were sweeping in on the dockers' goal constantly.

Esquimalt finally broke away and the ball was swung over to McAllister at right wing. The winger let go a fast drive from well out. Goalie Restall nearly misjudged its flight, but managed to get his hands to it and the ball went up and hit the crossbar and Storey finally cleared from the melee which followed. Right after, with the Wests back on the offensive, Storey's long shot nearly got away from Hood. At this stage it started to rain hard and everybody headed for shelter.

OPENING GOAL

Hood took care of Bell's shot and seconds later Roy Barnes smacked a powerful drive over the framework. A fourth corner went to the Wests not long after, and Bell, who never wasted one from his wing during the game, sent another in the goal area, but Joe Watt cleared. The opening tally came minutes later when Lamble opened up the play to Bell, who crossed over, and Noel Morgan headed to the top of the net after twenty-nine minutes.

After Restall had tipped over Stewart's fast shot, the dockers equalized from the resultant corner. Worswick put the corner in the right place and Stewart registered. Just before the interval, Bell missed a golden chance when he swept in fast on Browne's long cross, but shot wide with only Hood to beat.

As the teams resumed, the game slowed up and became comparatively ragged. Morgan had the first shot of the half and Hood saved. Barnes nearly scored in his own goal, but luck was with him, the ball hitting the post, and a minute later Cook hit the same upright with a fine drive. Then Morgan missed a first-timer and shot two more chances over the bar. Griffin replaced Lamble as centre forward for the Wests.

DECIDING MARKER

Morgan broke the deadlock after twenty-nine minutes when he tapped in Bell's second successive corner. After this Esquimalt made several dangerous raids, but failed to score. March and Griffin collided in midfield and the former went off with a cut head. After five minutes March came back. Seconds before the end, Edwards barely missed tying it up, his shot grazing the post.

One feature of the game was the steady fullback work of Joe Watt, veteran Esquimalt player. Watt's kicking and breaking-up tactics spoiled many a Victoria West attack.

Swan refereed and teams follow:

Esquimalt—Hood, Watt, March, Edwards, Evans, McLean, McAllister, Stewart, Boyd, Cook and Worswick.

Victoria West—Restall, Reside, Laird, Lorandini, Barnes, Storey, Bell, McCaig, Lamble, Morgan, Browne and Griffin.

PSYCHIC BID TRIUMPHS IN $5,000 EVENT

Finishes Eight Lengths Ahead of Sation—Makes New Record

NEW YORK, Oct. 19 (AP).—Psychic Bid, a whirlwind colt from the stables of Mrs. Dodge Sloane, scored an eight-length victory over the highly-rated Sation today and broke the Empire City track record in the bargain.

Sation, America's sprint champion, carried 128 pounds over the mile and seventy yards of the $5,000 added Ascardale Handicap and lumbered home in second place, two lengths clear of Mrs. S. B. Mason's Mid Victorian. Sation was a thoroughly tired and beaten horse as he drove across the finish line. W. N. Adrians' Round Table completed the small field.

Psychic Bid's time was 1:42 flat, clipping two-fifths of a second off the mark hung up by Polydor.

A crowd estimated at 15,000 jammed the Yonkers plant under warm skies. It was believed to be the largest crowd in the history of the hilltop course.

Sation was installed a 3-to-5 favorite while Psychic Bid, recent winner of the Laurel Stakes, receded to 13 to 5. Sation entered today's race with a record of four straight victories in sprint stakes under crushing imposts.

Mrs. Sloane, recently returned from Europe, was present to see her three-year-old colt add $4,470 to the Brookemeade coffers.

VANCOUVER RUGBY

VANCOUVER, Oct. 19 (?).—Rowing Club shut out Ex-Britannia, 18-0, in the first game of an English Rugby double-header here today while Occasionals took the second game from Ex-Magee, 22-0.

In North Vancouver the North Shore team defeated Varsity, 6-5.

Lindrum Makes 500 Break in Afternoon Billiard Exhibition

Playing the best billiards of his three-game exhibition series here during the afternoon session when he ran off a break of 500, Walter Lindrum, Australian cue artist, and world champion, delighted two small but appreciative audiences yesterday at the Chamber of Commerce.

In the matinee attraction Lindrum defeated Clark McConachy, New Zealand champion, 588 to 462, and then came back in the evening exhibition match and registered a two-point margin of victory. The final scores were: Lindrum 543, McConachy 541.

McConachy turned in his best performance in the afternoon match with the world champion by running off a break of 315 points. He had other breaks of 47, 54 and 31.

MAKES GOOD BREAK

Playing in the evening fixture Lindrum had one good break, 400 points, while his opponent's best effort was a run of 234. The champion made additional runs of 36, 55, 27, 16 and 9 while the New Zealander had breaks of 87, 77, 73, 50 and 23.

In the afternoon exhibition snooker match, Walter Lindrum defeated Bert Irish, 55 to 20, while in the evening fixture Clark McConachy, playing his best snooker of his short visit here, registered an 83 to 8 victory over the local flash. The feature of this match was the break of 63 by McConachy.

At the completion of the billiard matches, Walter Lindrum gave short instructional talks on the game and wound up with a number of trick shots. The gallery enjoyed the trick shots and literally marvelled at the spectacular manoeuvring of the ivories by the world champion.

ENJOY TRICK SHOTS

Clark McConachy is also a past master in the art of trick shots, and his efforts were loudly applauded. He had a number of good shots, some of which were presented here for the first time.

The competition staged at the conclusion of the trick-shot exhibitions provoked much laughter from the gallery as local amateurs vied for honors on the table and a specially autographed cue as the honors. In the afternoon session Waldo Skillings won the competition with a break of eighteen, while in the night fixture, Jack Pollard, with a break of twelve points, was the winner.

Annual Meeting Of Cricket Body Billed Tomorrow

THE annual meeting of the Victoria and District Cricket Association will be held tomorrow evening at 7:45 o'clock, in The Colonist boardroom. Election of officers, and proposed amendments to the constitution will be the chief business transacted during the evening. All clubs are requested to have representatives present.

OPENING DRAW IS COMPLETED

Annual Calcutta Foursomes Tournament to Open at Oak Bay Links

Draw for the opening rounds of the Calcutta foursomes, which will be run off at the Victoria Golf Club during next month, was released yesterday. First rounds must be completed by November 3 and the second by November 10. Third rounds will be finished by November 17 and the semi-finals by November 24, with the final by December 1.

The combined handicaps of each pair have been divided by four, and the result, expressed in holes, is the handicap allowed. In a match, the lower handicap is subtracted from the higher. In case of a halved match, it shall be played again, unless the handicaps are equal, when one or more holes will decide the winners.

Draw follows:

R. Peachey and T. R. Griffith vs. bye.

I. McDermott and R. C. Field vs. bye.

J. E. Todd and Dr. Garesche vs. bye.

H. J. Davis and C. H. Rutherford vs. bye.

J. R. Morris and H. E. Beasley vs. bye.

N. T. Fell and H. G. S. Heisterman vs. A. B. Crump and Jack Todd.

H. F. Hepburn and J. H. Harman vs. H. E. Hunnings and N. F. Ferris.

G. M. Terry and H. J. Crane vs. W. B. Leach and Dr. Plaskett.

T. O. Mackay and F. M. McGregor vs. J. H. Wilson and Commander Laurie.

W. P. D. Pemberton and B. S. Heisterman vs. J. D. D. Campbell and H. W. R. Moore.

A. S. G. Musgrave and H. C. Morris vs. bye.

A. H. Ford and Captain O. Cox vs. bye.

S. A. Haynes and W. F. Munro vs. bye.

Dr. Balfour and H. L. Robinson vs. bye.

W. B. Barrett and H. A. Tomalin vs. bye.

Jack Bagley and W. Lambert vs. bye.

BEVERIDGE IS WITH MAROONS

Former Goalie of St. Louis Eagles Joins Montreal Hockey Club

MONTREAL, Oct. 19 (?).—Montreal Maroons today closed the deal with Montreal Canadiens whereby goalie Billy Beveridge, last year with St. Louis Eagles, became Maroon property, Manager Tommy Gorman stated tonight.

Beveridge "is going west with us, but if Alex Connell has obtained leave of absence we will be glad to have him along," Gorman said. He was referring to a statement by Mayor P. J. Nolan, of Ottawa, that Connell, goalie for the Stanley Cup holders last season, had been given Nolan's consent to leave his duties as secretary of the Ottawa fire department for the Winter.

Maroons, Gorman said, had had no further negotiations with Connell since the slim veteran announced last season he could not leave his Ottawa position to play this Winter.

The National League team will leave for Winnipeg tomorrow evening and will assemble twenty-five players there for pre-season training.

Swimming Club Holds Meeting

A large attendance of members were present at a meeting of the Victoria Amateur Swimming Club, held recently at the Crystal Garden. Doreen Dale-Johnson, vice-president of the club, occupied the chair.

The purpose of the meeting was to make final preparations for the school children's gala on November 16, and to take part in a delightful social gathering.

It was decided at the meeting to hold all provincial school relay championships at the local meet and to give silver and bronze medals to members of the winning and second team. The medals will be struck from the regular British Columbia championship die.

Winners of the different trophies, won by various members of the club, were introduced individually with the cups they had won during the year.

The function closed with refreshments and community singing.

Noted Swimming Coach Moves

TOMMY WALKER

SWIMMING coach at Central Y.M.C.A., Toronto, for the last few years and credited with developing many outstanding swimmers while there, Tommy Walker, noted coach, moves to Winnipeg and a coaching position there. Tommy Walker developed Bob Pirie, ace Toronto natator.

STUDENTS IN CAGE VICTORY

Chinese Hoopsters Nose Out Y.M.C.A.—St. Louis College Win Easily

Outscoring their opponents in both halves, Chinese Students captured the feature fixture in the Sunday School Basketball League last night at the Y.M.C.A. gymnasium by a 25 to 19 score in the intermediate "B" division. In the open intermediate "B" section, St. Louis College chalked up their second straight triumph by running roughshod over Oak Bay Merchants, 43-15. Lake Hill failed to put in an appearance and lost by default to Fairfield in the junior boys' league.

Bill Naysmith refereed, and teams follow:

Y.M.C.A.—Whitfield (2), Mylrea (8), Ekins (3), Anderton (3), Pepper (3), Mutton, Fridham, Clarke.

Chinese Students—J. Lowe (4), A. Chan (2), J. Chow (6), R. Ngai (6), B. Lowe (5), D. Sam, H. Lowe.

Oak Bay—White (3), Burden (8), Davies (2), Carruthers (5), Ruffell, Iverson.

St. Louis College—B. Martin (7), Kelly (15), Perry (4), S. Martin (1), Hughes, Brodigan (14), Leonard (2), Gillis.

Soccer Activities

A workout of the Kreseges football squad will be held this morning at Central Park at 10:30, weather permitting. All players are asked to be on hand.

BELIEVE IT OR NOT - - - - - - - By Ripley

EXPLANATION FOR YESTERDAY'S RIPLEY CARTOON

Monkey Man of Portsmouth—Any Sunday a passer-by may see Harry Mathew, who is employed on the farm of A. Sherman, in Portsmouth, R.I., spending his day off perched in a tree near the farm on East Main Road. The many years he has been spending one day a week in the tree have worn deep footholds between the branches. Mathew's only reason for this bizarre practice is that he enjoys watching the automobiles go by.

Please address all queries to Cartoonist Ripley, c/o King Features, New York City, N.Y.

Miss M. MacDowall Is Elected Captain

SIDNEY, Oct. 19.—Miss M. MacDowall was elected captain of the Ardmore Golf Club at the annual meeting held during the week. She succeeds Mrs. W. Sisson, who guided the club through a successful season. Mrs. J. McIlraith was named vice-captain, and Mrs. O. J. Rochfort is the secretary-treasurer for the ensuing term. Mrs. C. F. Gibson and Mrs. G. Johnstone are members of the committee. A vote of thanks was tendered the retiring officers.

On Friday, the medal competition was captured by Miss I. Payne.

BAYS-WANDERERS AND GUNNERS CHALK UP WINS

Former XV Whips Navy; 5th Defeats Work Point Team

Combined Forces of J.B.A.A. and Oak Bay Wanderers Celebrate Entry in Senior Rugby by Nosing Out Sailors, 8-6—Brigade Takes Measure of Garrison, 11-5

Serving notice that they will have to be considered as contenders in the 1935-36 Barnard Cup title chase, the combined Bays-Wanderers Rugby fifteen opened their present season's campaign yesterday afternoon at Macdonald Park with an 8-6 victory over the Navy, present holders of the trophy. On the other pitch, 5th Brigade, Cowichan Shield holders, came through with an impressive 11-5 victory over a fighting and less experienced Garrison fifteen from Work Point Barracks.

In the Intermediate League fixtures, Wanderers' "Whites," who lifted the league championship last season as the "Blues," snowed their clubmates, the "Blues," under a 24-3 setback at Oak Bay Park. The other fixture at the Victoria High School grounds saw the 5th Brigade eke out a 3-0 win over Victoria College in a keenly contested game.

COME FROM BEHIND

Trailing a 6-3 score until about two minutes from time, Bays-Wanderers turned what looked like certain defeat into a spectacular victory when Ronnie McConnan, star of the Wanderers' "Blues" last season, went over for the tying points in the dying stages of the battle. His beautiful kick from the angle gave his teammates the extra points and brought them through to an 8-6 victory.

For thirty minutes of the initial half the teams fought on fairly even terms with first one squad and then the other on the offensive. The first score of the game came late in this half when Barker, husky sailor forward, went over following a scrum near his opponents' line. His kick for extra points was wide.

Fighting back with determination, the Bays-Wanderers equalized three minutes later when "Wack" Osman, fast-moving three-quarter, went over near the flag. McConnan's kick from the difficult angle was short.

Bays-Wanderers kept the sailors penned in their own "two-bit" area for the few remaining minutes of this half but just could not make the drive over for the much-needed points.

Ronnie McConnan, clever three-quarter, who did the kicking for the Bays-Wanderers, came exceptionally close to scoring on three free kicks given against the sailors in this half. He made splendid attempts and just missed each time.

SAILORS ATTACK

Navy opened the second half on the offensive and kept play well within their opponents' area for the greater part of this stanza. Seven minutes after the resumption, Hibbert, inside three-quarter, streaked forty yards for a try. Gaining possession of the pigskin following a line-up, Hibbert made a spectacular run and planted the ball on the line near the corner flag. Barker again failed to convert from the hard angle.

Hibbert came close to repeating this fine play about ten minutes later, but was finally stopped at the corner flag by Hartley, young fullback, and ball, flag and Hibbert went sprawling on the wet grass.

Holding their line with the determination of veterans and fighting back gamely, the Bays-Wanderers prevented any further scoring by the better-conditioned sailors.

WINNING POINTS

With the end of the fixture drawing near the Bays-Wanderers put on one final effort, and were successful. With play just past the centre of the field, Stagg, Navy halfback, fumbled a pass from Freeman, and Burns, opposing forward, picked up the loose ball and raced towards the sailor line. After going about thirty yards he passed to Ronnie McConnan, who went over for the tying points. McConnan's kick was perfect and brought the Bays-Wanderers on the right side of an 8-6 score.

Navy made a final thrust in an effort to again turn the tide but their opponents thwarted their every move and when the final whistle sounded a few minutes later the score remained unchanged.

A. Le Marquand refereed and the teams were:

Bays-Wanderers — Hartley, McConnan, A. Briggs, Osman, Hutchinson, Gann, Symons, Petticrew, Croft, Usher, Burns, Moore, Harmiston and S. Briggs.

Navy — Robinson, Putman, Hibbert, Arnott, Lewis, Stagg, Freeman, Barker, McRae, Corbin, Swetman, Coombs, Hall, Manficld and Banfield.

In a ragged battle, the 5th Regiment fifteen ruggers turned back a Garrison attack, 11-5, at Macdonald Park yesterday afternoon.

With Fifth showing superiority in the general play, the first half ended 3-0 in their favor. Garrison, with their faces to the sun and playing up-grade, were at a disadvantage.

With a heavier scrum, the Army had the advantage in the scrum-downs, but their three-quarters were repeatedly smothered by the Fifth. The Army men apparently were unable to take passes on the run as they were shot out from the scrums.

The Fifth had their troubles, too. Their backs lined up so far behind the scrums that they had great distances to run before making gains.

DOSWELL GOES OVER

Dan Doswell, veteran and star forward for the eventual winners, turned in a fine game, playing every minute of the battle. It was he who fell on a loose ball behind the Garrison goal line to mark up the first score. McInnis failed to boot the ball for additional points.

Twenty minutes after the second half had opened, Halkett, Bridge and Rowe joined in a brilliant run that ended in another score. The kick for points again failed.

Rowe again went over after the Fifth put up a terrific bid with the Garrison squad repeatedly turning them back. This time McInnis hoisted the ball between the posts.

It was then that the Army appeared to awaken and showed some real play. They forced the Fifth back into their own territory and hammered away with kicks and long runs, which ended in the lone Garrison score. The entire pack carried the ball over the line, and Featherstone made a long kick to add two points.

Aubrey Walls handled the whistle, and the teams follow:

5th Regiment—McInnis, Copeland, Rowe, Bridge, Beck, Halkett, Stipe, Johnson, Buller, Mair, Doswell, Eastham, Gonnason, Stewart and Simpson.

Garrison — Smale, Snow, Martin, Scott, Loveless, Shone, Buxton, Hall, Teakey, Rowton, Watson, Eastick, Patterson, Pocock and Featherstone.

ONE-SIDED VICTORY

Playing as the "Whites" instead of the "Blues," under which name they won the Intermediate League championship last season, the smooth-functioning Wanderers "Whites" ran roughshod over their club colleagues, the "Blues," at Oak Bay Park, and chalked up a 24-3 victory. The score stood 12-0 at the rest interval.

Brent Murdoch and Bill Gornall with two trys apiece, and "Red" Fisher and Herb Brown with one try each, provided the punch in the winners' attack. Ken Cook converted twice and "Bud" Pangman once. The "Whites" played nice Rugby and sounded the warning that they will need watching in this year's race.

Defeated by a one-sided score, the "Blues" gained some of the glory of the fixture when Ray McGregor, intercepted a pass about midfield and raced for their only try in the latter stages of the final half. It was a good run and McGregor received a good hand for his fine solo effort.

The kick for extra points failed.

J. Grant refereed, and the teams were:

Wanderers Whites — Gornall, H. Brown, Fisher, Grogan, Parker, Yates, Kennedy, Murray, B. Brown, Cook, Murdoch, Shepherd, Briggs, Latta and Pangman.

Wanderers Blues—McGregor, Armour, McDonald, Qualte, H. Clarke, S. Clarke, McKay, Page, Ley, Horne, Miller, Langton, Paile and Barnes.

GUNNERS WIN

Doug Bray's try in the dying moments of the final half gave the 5th Brigade a 3-0 victory over Victoria College in a keenly fought encounter at the Victoria High School grounds. Collegians had an edge in the play in the initial session and in the final canto the Gunners were just a little better than their opponents.

The only score of the fixture came near full time when Doug Gray carried the ball over following a forward rush that brought play close to the College line. McGary's kick for extra points failed.

S. Normington refereed, and the teams were:

5th Brigade — Cosier, Macdonald, Winsby, Bishop, Langdon, Ferguson, Smith, Dunway, Bragg, Saunders, Stubbs, Pellett, Fatt, McGary and Gonnason.

Victoria College—J. Stewart, McGillivray, Cox, Price, Stevens, Painter, Murdoch, Drummond, Fields, Hudson, Shepherd, Fisher, Robinson, C. Stewart and Oliver.

Local Sport Results At a Glance

FOOTBALL

Juvenile League

Hill's Corner 5, Esquimalt Meat Market 0.

Wimpy's Capitals 3, Victoria West Cubs 1.

Second Division

Victoria West 2, Saanich Thistles 0.

First Division

Milton Cup Semi-Final—Victoria West 2, Esquimalt 1.

RUGBY

Senior League

Fifth Brigade 11, Garrison 5.

Bays-Wanderers 8, Navy 6.

Intermediate League

Wanderers Whites 23, Wanderers Blues 3.

Fifth Brigade 3, Victoria College 0.

BASKETBALL

St. Louis College 43, Oak Bay Merchants 15.

Y.M.C.A. 19, Chinese Students 25.

Fairfield won from Lake Hill by default.

WRESTLING

"Babe" Zaharias, Denver, defeated Don Wagner, Chicago, by the odd fall.

Jack Forsgren, Vancouver, won in straight falls from Jack Londos, St. Louis. (Londos unable to continue after the fourth round.)

George Lowe, Victoria, defeated Bing Wong, Canton, China, two falls to one.

Fish Races Are Latest in Sport

FISH RACE COURSE AT DEPOT BAY, OREGON

Races in which the principals are fish have been drawing crowds of as many as 10,000 persons at Depot Bay, Oregon. The fish are placed in starting boxes, and when the starter turns a crank, all the fish are dumped into their respective troughs. They swim toward the sea, and at the end of each trough is a device which, when tripped, throws up a flag. There is lively wagering.

Bland Captures Fight Decision

LONDON, Oct. 19 (AP). — Tommy Bland, Toronto lightweight boxer, made his first start in England a winning one by outpointing N. Lawler, former Lowestoft seaman, in a ten-round bout at the Stadium club.

Jack (Spider) Armstrong, Toronto bantam, was outpointed by Fred Morris, of Stepney, after ten fast rounds.

The Toronto pair, along with Eddie Wenstob, of Viking, Alta., are being managed by Mike Kaplansky, who has managed amateur hockey teams in Kitchener, Ont., and professional teams in Edmonton.

MIXED TOURNEY SET THURSDAY

On Thursday, Thanksgiving Day, a mixed foursome tournament will be held at the Victoria Golf Club over eighteen holes medal play with half the combined handicaps allowed, limited to thirty. Competitors will choose their partners and opponents and arrange for their starting times.

There will be prizes for the best net score, also second and third and a special for the best gross. In addition the winners will receive the J. R. Matson Memorial Trophies, donated by Mr. and Mrs. G. K. Thompson, which they will retain permanently. Post entries will be in order.

Mrs. Alex Watson and Marjorie Todd tied for top place in the special par competition held for women members who scored in the recent caddies tournament at the Victoria Golf Club. In the "B" class, Mrs. H. N. Lay won the prize. Prizes for the meet were donated by Phil Taylor, professional at the club. Mrs. Watson and Miss Todd will play-off.

BIG UPSETS FEATURE OF U.S. TUSSLES

Series of Major Surprises in American Football—Huskies Win, 21-0

By HERBERT W. BARKER
Associated Press Sports Writer.

The underdogs bowled nothing but football "strikes" yesterday and left an already shell-shocked fandom gasping at the defeat of a half dozen prime favorites headed by the Rice Owls, Michigan State Spartans and Duke Blue Devils.

To Boston College and Georgia Tech go the credit for engineering the most startling upsets of the day. Michigan State, with a high-powered array that had steam-rollered all opposition, invaded Boston for what appeared to be a "warm-up" with Boston College, but the Eagles turned in an amazing performance to whip the hot favorites, 18-6. Georgia Tech, which ruined Duke's undefeated record two years ago, came through with another bang-up game to win, 6-0, in the most stunning of the South's series of form reversals.

Rice, defending Southwest Conference champion, fell before Southern Methodists' fourth-period onslaught, 10-0. Indiana's 7-0 setback at the hands of the University of Cincinnati, and Nebraska's scoreless draw with a Kansas State team which previously had lost to Fort Hays teachers, likewise came as a shock to form players.

STILL UNBEATEN

Meanwhile Yale, Ohio State, Minnesota, Purdue, Notre Dame, North Carolina, California, Washington, Army and Dartmouth continued their unbeaten charge through the opposition.

A crowd of 60,000 saw Al Hessberg sprint twenty yards around end for a touchdown, and Henry Gardner kick the extra point that gave Yale a 7-6 victory over a battling Navy outfit at New Haven. Marty Peters' field goal from the twenty-five-yard line was the margin by which Notre Dame turned back Pitt's Panthers in a spectacular fray that had a crowd of 51,000 wildly excited at South Bend from start to finish.

Results follow:

Washington 21, Washington State 0.

Idaho 0, Oregon 14.

Linfield 6, University of Portland 7.

Albany 0, Southern Oregon Normal 14.

Santa Clara 0, California 6.

Lehigh 0, Penn State 26.

Mt. St. Mary's 7, Gettysburg 7 (tie).

Temple 13, Carnegie 0.

Northwestern 7, Ohio State 28.

Catholic University 13, Detroit U. 7.

Michigan State 6, Boston College 18.

Amherst 12, Rochester 0.

Harvard 0, Army 13.

Rutgers 6, Princeton 29.

Columbia 0, Penn 34.

Colgate 52, Lafayette 0.

Navy 6, Yale 7.

Pittsburgh 6, Notre Dame 9.

Tulane 0, Minnesota 20.

Vanderbilt 7, Fordham 13.

Dartmouth 41, Brown 0.

Haverford 13, Wesleyan 7.

Providence 26, Colby 0.

Washington and Lee 14, Centre 7.

Ohio Wesleyan 10, Syracuse 18.

Holy Cross 13, Manhattan 13 (tie).

Stanford Freshmen 7, Southern California Freshmen 19.

Michigan 20, Wisconsin 12.

Cornell 0, Coe 0 (tie).

Alabama 25, Tennessee 0.

Oregon State 13, Southern California 7.

North Dakota U. 6, South Dakota State 6.

Duke 0, Georgia Tech 6.

CAPITALS TAKE SOCCER FIXTURE

Come Through With 4-1 Victory Over Victoria West Cubs—Hill's Corner Blanks Esquimalt

Wimpy's Capitals and Hill's Corner, smart juvenile soccer elevens, chalked up victories in yesterday's Lower Island Juvenile Football Association league matches. The Capitals came through with a 4-1 decision over the Victoria West Cubs, at Heywood Avenue, while Hill's Corner blanked Esquimalt Meat Market, 5-0, at Bullen Park.

G. Barnes opened the scoring for the Capitals in the first fifteen minutes of the match, when he beat Renfrew, Cub's goalie, from close range. Victoria West Cubs fought back like trojans and just before the rest interval Prendergast banged home the equalizer.

Shortly after the resumption of play R. Cosier put the Capitals in front again, and before the finish of the match the winners increased their margin of victory when Sage drove home the final marker.

Fletcher refereed and the teams were:

Capitals — Drummond, Hornsby, Stewart, Holt, Williams, Berry, Roe, Sage, Barnes, Cosier, Carlow, Brown and Rowe.

Victoria West Cubs — Renfrew, Bishop, Page, Powell, Kennedy, Murdoch, Minnis, Cowley-Brown, Prendergast, Ord and Booth.

Gaining a 1-0 lead in the initial half and driving home four additional markers in the final session, a smooth-functioning Hill's Corner eleven blanked a game Esquimalt Meat Market squad, 5-0.

The audience in a big theatre was shouting continuously for the author.

Behind the stage the author, who was being pushed towards the stage by the manager, gasped: "I can't go out there. I can't make a speech."

"Never mind," said the manager. "Go on and tell them you're sorry."

German Pair Take Montreal Race by a Two-Lap Advantage

Kilian and Vopel Finish Six-Day Event in Top Position—Peden Is Fourth—High in Points—Favored Team Disqualified

FORUM, MONTREAL, Que., Oct. 19 (AP).—Gustav Kilian and Heinz Vopel chalked up their second straight six-day bicycle race win in Montreal here tonight when they led select field to the post to capture the thirteenth semi-annual race held in Montreal.

At the end of 147 hours of continual riding, the German duo had traveled 2,516.9 miles and had chalked up 4,370 points to hold a two-lap advantage over the American-Canadian pair of Jimmy Walthour and Henry Lepage, lodged in second place.

Three laps behind the Germans, Freddy Ottevaire and Frank Bartell held sole possession of third place.

Alf Letourner, speedy little Frenchman, and his Italian partner, Franco Georgetti, with eight straight wins behind them, were disqualified from the race an hour before the finish gun when they were seventeen laps behind the leaders.

Promoter Willie Spencer announced their disqualification after two doctors had failed to find anything wrong with Georgetti when the Italian claimed he was ill. Spencer said their pay would be held back by the Canadian Wheelmen's Association pending an investigation.

DESPERATE FINISH

Torchy Peden, the big Victoria star, and his equally husky partner, Charlie Winter, put on a great display in the final hour but they were unable to overcome the long lead held by the Germans and finished in fourth position, four laps behind. Peden and Winter chalked up what was believed to be a record number of sprint points when they gained 4,445 to lead all riders in that respect.

Final standing:

Teams	Miles	Laps	Pts.
Kilian-Vopel	2,516.9	9	4,370
Walthour-Lepage	2,516	7	2,804
Ottevaire-Bartell	2,516	6	2,235
Peden-Winter	2,516	5	4,445
Spencer-Rys	2,516	5	1,800
Audy-Crossley	2,516	4	3,245

Fielding Miethe dropped out with two hours to go.

Letourner-Georgetti disqualified with one hour to go.

SETS RECORD IN WINNING $2,500 RACE

Easy Sailing Takes Tanforan Feature—High Tension Second

SAN BRUNO, Cal., Oct. 19 (AP).—Holding her stretch lead despite a brilliant challenge by High Tension, T. Donley's Easy Sailing copped the feature $2,500 Bridge Handicap at Tanforan race track here today by a head, setting a new track record of 1.38 flat in the bargain.

Arson was third, a length back.

Easy Sailing paid $4.40, $2.60 and $3.00; High Tension $4 and $4.40, and Arson $3.

J. W. Marchbank's Distribute set the early pace, with Easy Sailing close behind. The Donley filly edged up toward the front as the race progressed, and then took a two-length lead at the start of the stretch.

High Tension pressed closely in a driving finish, but failed by a head to catch the speeding leader.

Fifteen thousand persons watched the race.

Results follow:

First Race—One mile:
Moresque (Merritt) $22.00 $8.20 $5.60
Supercharge (Thompson) 4.40 3.20
Peace Lee (Neves) 4.20
Time, 1.40. Also ran: Prince Macaw, Burning Feet, Diggins, Jessie P, Our Billy, Entice, Starference, White Bread, Broad Royal.

Second Race—Mile and one-sixteenth:
Sabina H. (Dalmado) ... $15.40 $7.20 $5.80
Canny Scot (Savage) 5.20 4.40
Drastic Goal (Martin) 11.40
Time, 1.47. Also ran: Bernica Van, Dr. Spoon, Bihli, El Chevrito, Don Lucero, Russet, Booster Twist, Jeu de Bay.

Third Race—Six furlongs:
Volbrace (Sperry) $7.60 $4.80 $2.20
Macadam (McCormick) 5.40 3.40
Bonzma (Wilber) 4.00
Time, 1.12 3-5. Also ran: Monks Dude, Mrs. Let, Fair Lay, Junior Conard, Sepaphis Kmiatit, Swift Return.

Fourth Race—Six furlongs:
Bunny Martin (Kelly) ...$14.00 $8.80 $4.80
Sundad (Richardson) 4.80 3.80
Hasty Day (Summers) 5.60
Time, 1.14 2-5. Also ran: Kootanay Belle, Tynemouth, Arthur W, Wise Ace, Hadase, Young Conard.

Fifth Race—Six furlongs:
Cuyamaca (Thompson) ..$11.40 $5.60 $4.40
Brown Eyed Pat (McCown) ... 5.10 4.40
Proprietor (Leischman) 4.60
Time, 1.12 2-5. Also ran: Oriley, Thistle Duce, The Triumvir, War Letter, Shining Jewel.

Sixth Race—One mile:
Easy Sailing (Albrecht) ..$4.40 $2.60 $3.00
High Tension (Wilber) 4.00 4.40
Arson (Leischman) 3.00
Time, 1.38. Also ran: Chief Almiren, Slapped, Distribute, Bonny Grafton, Cold Water.

Seventh Race—One mile:
Rolling Point (McCown) . $7.60 $4.40 $3.40
Accorder (Dubois) 13.00 8.20
Rome Vennia 5.60
Time, 1.38. Also ran: All Devil, Souverer, Reguro, Bola Mola, Confier, Borsodi, Sellis Hope, Goldstreak II, Marinat.

Eighth Race—Mile and one-sixteenth:
Fair Mole (Albrecht) $10.40 $6.60 $4.40
Northcutt (Dubois) 7.40 4.80
Low Bridge (McCormick) 6.40
Time, 1.48 2-5. Also ran: Reso, Winslow, Nerissa, San Ramion.

Overcoats
In New Models
All-Round Belts. Smart Sport-Backs. Raglan Shoulders.
Extra Values:
$20 $22.50 $25
Price & Smith, Ltd.
614 YATES STREET

ENLARGED PROSTATE GLAND
CONSULT US
Book on "Loss of Manhood" and other ills of Men, with treatment for Enlarged Prostate without operation. Diagnosis Form. Testimonials and advice in plain envelope. Also Book on Skin and Blood Diseases. Free by mail.
Our Specialty—Treatment by mail without personal interview.
ENGLISH HERBAL DISPENSARY LTD.
1330 Davie St., Vancouver, B.C.
Established in Vancouver 12 Years

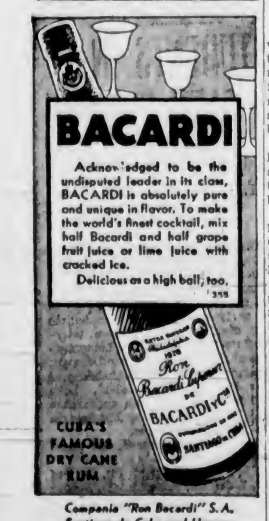

Compania "Ron Bacardi" S.A. Santiago de Cuba and Havana

This advertisement is not published or displayed by the Liquor Control Board or by the Government of British Columbia.

Smoke a FRESH cigarette

PLAIN OR CORK TIP
British Consols
SAVE THE PANEL FRONTS—COLLECT THE CARD PICTURES

SCOTT'S SCRAPBOOK - - - - *By R. J. Scott*

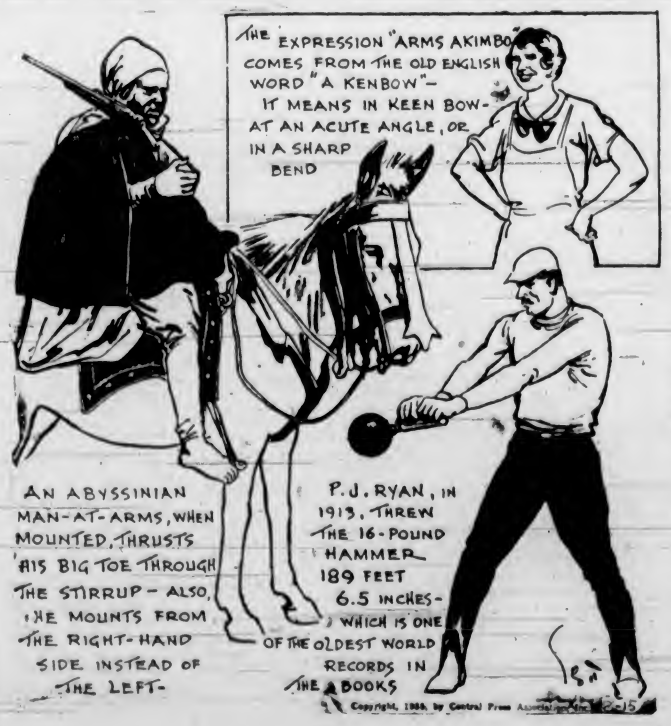

Badminton Players
BENTLEY'S "AEROFLIGHT" RACQUETS—Reg. $16.00. New — $9.85
Come in and Inspect Our Large Assortment of Racquets from $2.65 and up.
PEDEN BROS.
1410 DOUGLAS STREET

To get really long, hard wear out of a topcoat, naturally, you have to look for really fine quality . . . of fabric and of tailoring. Such coats, in all fittings and up-to-the-minute styles range in price from $20. May we show you them?

W. & J.
WILSON
Men's and Boys' Clothes Since 1891
Ladies' Sports Apparel • Dack's Shoes
1217-21 GOVERNMENT ST. PHONE G 5613

ABERDEEN CONTINUES TO SET PACE IN SCOTLAND

Nose Out Queen's Park to Keep in Premier Position

Narrow Victory Keeps Squad in Front of Celtic, Who Blanked Airdrieonians—Rangers in Tie —Huddersfield Retains First Place in First Division of English League

GLASGOW, Oct. 20 (AP). — The weatherman didn't take kindly to Scotland's national sport Saturday, and the eighty-mile-an-hour gale which lashed the country during the morning, had not abated sufficiently to enable Scottish League teams to start hostilities under favorable conditions. Grandstands at many provincial grounds were damaged.

Visiting teams, with the single exception of Motherwell, tonight lamented their inability to "take" the home-towners. The Fir Park eleven journeyed to Dunfermline, and after a hard-fought game walked off victorious, 3-1. Bremner, Stewart and Wylie did the scoring for the visitors, Syme notching the Dunfermline goal.

Aberdeen and Celtic, Nos. 1 and 2 in the table, kept ahead of Glasgow Rangers, who only collected a point against Hearts in their 1-1 draw. The champions, playing at Ibrox Park, played ten men in the second half against the Tynecastle Park outfit. Gillick retired shortly before half-time with an injured knee, and Smith limped throughout the ninety minutes.

Aberdeen, with only one loss so far in the campaign, managed to squeeze out a 2-1 win over the famous amateur club, Queen's Park. Devers was the shining light in the victory, scoring both goals. Kyle, from a penalty, scored for the visitors.

Celtic clearly outplayed the visiting Airdrieonian squad at Parkhead. The Celts kept on the offensive throughout and registered the highest score of the schedule, 4-0. McGrory (2), Buchan and Delaney were the scorers.

RANGERS IN DRAW

Hearts did not show to advantage against Rangers. Brown, for the champions, and McCulloch for the locals, notched the counters in the point-splitting contest.

Hamilton Academicals had a surprisingly hard fight against the lowly Kilmarnock team, winning 3-2. Read (2) and McLaren tallied for the winners, and Williamson and Milloy, from a penalty for the losers. St. Johnstone kept up with the leaders with a 2-1 win over the unfortunate Clyde outfit. Ferguson and Adam led the Muirton Park team's attack, and Douglas bulged the twine for the shipbuilders.

An interesting battle was staged at Cathkin, when Third Lanark and Arbroath, both promoted to the senior division this year, locked horns. After ninety minutes of clean, hard play the clubs were content to call it a day after each scored once. Kennedy put the locals one up, but after some dangerous attacks Flucker evened the count.

St. Mirren, although beaten 1-0 by the fourth-place Morton side, retains top honors in the Second Division, one point ahead of Leith Athletic, who turned in a sparkling 4-2 triumph over Raith Rovers. St. Bernards were in third place, one point back.

ENGLISH LEAGUE

LONDON, Oct. 19 (AP).—Standing of the clubs in the various divisions of the English Football League reveal a long list of evently-matched teams and with the players getting down to mid-season form indications point to some fine struggles for championship honors.

Huddersfield retained its place at the top of the senior league, but only six points separate the first fifteen clubs, and a similar situation exists in the Second Division. In the Southern Section of the Third Division, the contention is so strong that eleven teams are bracketed for sixth place in the table, each with eleven points.

Outstanding among Saturday's matches was the remarkable display of West Bromwich Albion, who ran wild at Villa Park, chalking up a 7-0 victory against Aston Villa. W. G. Richardson, the Throstles' washing centre forward, was the star of the game, netting four fine goals. Chesterfield, until Saturday the only unbeaten side in England, had its colors lowered at home, Tranmere Rovers winning a tight game, 1-0.

NETS FOUR GOALS

West Bromwich's fine display sent the team from twentieth to eighteenth place in the table. Thirty-five thousand saw their favorites beaten. Richardson opened the account after seven minutes, and got a second before the interval. Wood and Mahon also netting. The centre forward added two more to his bag after the change of ends, and Sankay notched a seventh.

Huddersfield and Grimsby Town battled for eighty-seven minutes before Luke gave the leaders its sixth victory of the season. Sunderland displayed fine combination in beating the Wanderers, 4-3, at Wolverhampton. Carter scored twice in the opening period, Davis getting a third, while Thompson headed in for the home team. Connor increased the Roker Park team's margin soon after the crossover, but Martin and Shaw, from a penalty, brought the score to 4-3. Richards and Davis were ordered from the field following an incident when the referee disallowed a goal because the offside rule had been infringed. Several spectators invaded the pitch, which was finally cleared by police.

With two goals each, the brothers Frank and Hugh O'Donnell gave Preston North End a fine win against Manchester City. The brothers scored in each half. Arsenal fell 2-1 at Portsmouth before 35,000 people. The Gunners netted after twenty-six minutes through Milne, Worrall equalizing before halftime. Pompey became aggressive in the second forty-five minutes, displaying a sparkling attack, and Easson put in the winning shot twenty minutes before the end.

HOLD LEADERSHIP

In the Second Division, Manchester United and Tottenham assumed joint leadership when Leicester City went down before Newcastle United, 3-1. Cape, Mutch and Rollcy scored the Mancunians' three goals against Sheffield United, who replied through Dodds.

Hall headed an early goal for Tottenham, who defeated Bradford, 4-0, at White Hart Lane. The other tallies were obtained by Morrison (two) and Evans. Doncaster Rovers continued its upward climb by defeating Hull City, 3-2, on the latter's ground. Burton netted the winners' three goals, Acquoroff and Sharp being the City's marksmen.

Reading played attractively to win 2-0 from Swindon Town in the Third Division, Southern Section, Briggs and McGough doing the scoring. Bell was responsible for Chesterfield losing its unbeaten certificate in the Northern Section. He scored the only goal of a game which saw Tranmere Rovers victors. Lane, of Southend, and Harston, Mansfield Town, were the other players to perform the hat trick in English football.

Results follow:

ENGLISH LEAGUE

First Division

Aston Villa 0, West Bromwich Albion 7.
Bolton Wanderers 0, Liverpool 0.
Brentford 0, Stoke City 0.
Derby County 1, Blackburn Rovers 0.
Everton 5, Chelsea 1.
Huddersfield Town 1, Grimsby Town 0.
Middlesbrough 1, Leeds United 1.
Portsmouth 2, Arsenal 1.
Preston North End 4, Manchester City 0.
Sheffield Wednesday 3, Birmingham 1.
Wolverhampton Wanderers 3, Sunderland 4.

Second Division

Barnsley 1, Bury 1.
Bradford City 2, Swansea Town 2.
Burnley 1, Notts Forest 0.
Charlton Athletic 1, Blackpool 1.
Fulham 1, Norwich City 1.
Hull City 2, Doncaster Rovers 3.
Manchester United 3, Sheffield United 1.
Newcastle United 3, Leicester City 1.
Plymouth Argyle 4, West Ham United 1.
Port Vale 0, Southampton 2.
Tottenham Hotspurs 4, Bradford 0.

Third Division—Northern Section

Accrington Stanley 3, Hartlepools United 2.
Barrow 2, Darlington 0.
Chester 0, Rotherham United 0.
Chesterfield 0, Tranmere Rovers 1.
Crewe Alexandra 2, Carlisle United 0.
Lincoln City 3, Wrexham 1.
New Brighton 1, Gateshead 0.
Rochdale 2, Oldham Athletic 6.
Southport 3, Mansfield Town 3.
Stockport County 0, Walsall 1.
York City 2, Halifax Town 2.

Third Division—Southern Section

Bournemouth 1, Exeter City 1.
Bristol Rovers 0, Watford 1.
Cardiff City 1, Coventry City 0.
Clapton Orient 2, Bristol City 0
Crystal Palace 2, Aldershot 1.
Gillingham 3, Newport County 0.
Luton Town 2, Brighton 1.
Northampton Town 2, Torquay United 1.
Notts County 3, Queen's Park Rangers 0.
Reading 2, Swindon Town 0.
Southend United 5, Millwall 0.

SCOTTISH LEAGUE

First Division

Aberdeen 2, Queen's Park 1.
Albion Rovers 2, Queen of South 0.
Ayr United 3, Partick Thistle 1.
Celtic 4, Airdrieonians 0.
Dunfermline 1, Motherwell 3.
Hamilton Academicals 3, Kilmarnock 2.
Hibernians 2, Dundee 1.
Rangers 1, Hearts 1.
St. Johnstone 2, Clyde 1.
Third Lanark 1, Arbroath 1.

Second Division

Alloa 3, Brechin City 1.
Dumbarton 1, Forfar Athletic 2.
Dundee United 4, East Fife 2.
Falkirk 3, Edinburgh City 0.
King's Park 1, Cowdenbeath 4.
Montrose 3, East Stirling 1.
Morton 1, St. Mirren 0.
Raith Rovers 2, Leith Athletic 4.
St. Bernards 1, Stenhousemuir 2.

Kingfish Loses Verdict

Kingfish Levinsky (right), Chicago heavyweight, shown staging his last flurry in the eighth round, during his ten-round bout with Marty Gallagher, of Washington, recently. Marty was declared the winner on points, after the bout. The fight took place in the Griffith Stadium.

ZAHARIAS IS WINNER OVER DON WAGNER

Denver Matman Pins Oregon Grappler—Forsgren Beats Jack Londos

Growling like a bulldog, "Babe" Zaharias, Denver matman of 220 pounds, ferociously whipped Don Wagner, 225-pound Chicago wrestler anr ex-Oregon State gridder, in two out of three falls in their battle at the Tillicum gym, last night. After taking most of the punishment in the semi-main event, Jack Forsgren, rugged Vancouver star, spun Jack Londos, of St. Louis, into a Boston crab that so crippled the American he could not continue the contest. Fast, clean action was handed out when Bing Wong, Canton, and George Lowe, Victoria, two Chinese grapplers, went at it hard. Lowe gained the odd fall.

Sympathy of the large crowd that welcomed back the "grunt and groan" game to Victoria was not for Zaharias or Jack Forsgren, whose tactics did not show well against the clean, smart wrestling of their opponents.

CROWD APPLAUDS

It was all to the crowd's liking, however. It cheered, yelled, applauded and ridiculed the grapplers.

Big Wagner, standing well over six feet, towered over the squarely-built "Babe," but his height helped him little. Zaharias gained the first fall with a body press in the second round after tossing the former grid star around the ring. But this did not appear to entirely satisfy the wrestler, as he roughed up Wagner, after being awarded the fall. His tactics brought a warning from Fred Richardson, who handled the main and semi events.

In the third round Wawner evened the count by crushing the "Babe" with flying tackles, shoulder butts and a body slam.

TOO EAGER

Sensing victory through the medium of flying tackles, Wagner came out fast in the fourth round to finish the battle, but his eagerness was his undoing and he succumbed to elbow blows, tackles and chinlocks that led the way to a body press.

Jack Forsgren took plenty of punishment in his fight with Londos. For a time many of Jack's old supporters feared he had slipped into the "ham class." Londos started off in a business-like way and in the second round maddened the fireman with a couple of flying tackles. The third round was not to Forsgren's credit, as he repeatedly dived for the ropes and seemed unable to defend himself against an onslaught of elbow blows. But in the fourth, Fireman Jack planted both his feet in Londos' mid-section, then flung him into the Boston crab to finish the match.

TRIO OF SOCCER MATCHES CARDED

Saanich Elevens Have Full Schedule Today—Double-Header at Hampton Road Grounds

Featured by a twin bill at the Hampton Road grounds, three soccer matches are billed today for teams in the Saanich and District Football League. In the curtain raiser at Hampton Road, billed to start at 1:30 o'clock, Pitzer & Nex will battle Marigold. The afterpiece will bring together Admirals and Saanich Rangers, with the kick-off set for 3 o'clock.

Victoria Indians and Bluebirds will complete the trio of matches when they meet at Bullen Park at 2:30 o'clock.

Split Second Is $10,000 Winner

LAUREL, Md., Oct. 19 (AP).—Split Second, owned by King Ranch, won the $10,000 added Selima for two-year-old fillies here today. Beannie M. was second and Reminding third in the mile feature.

Toronto Gridders Trim McGill Team To Take Top Place

Slips Into Leadership in Inter-Collegiate Rugby Race by 12-7 Victory—Argonauts Score Fifth Straight Over Wheelers

University of Toronto's big blue wave crushed one of the greatest McGill teams of recent years in Eastern Canada's feature football struggle yesterday to crack the red machine's perfect record and replace their ancient rivals at the top of the Intercollegiate Football Union race.

Varsity, with their brilliant quarterback, Bobby Coulter, and Fullback Bob Isbister laid up with injuries, justified the hopes of their supporters by working smoothly to a 12-7 triumph over the Montrealers. McGill had beaten University of Western Ontario and the champion Queen's while Varsity had beaten Western but had been tied by the tri-color at Kingston.

Teddy Reeve's tri-color machine scored its first win of the season at the expense of the downtrodden Western Mustangs, 4-1, to remain in the current pennant race. It was the Mustangs' third straight defeat.

FIFTH STRAIGHT

Toronto's mighty Argonauts won their fifth straight victory in the big four grid campaign as they continued an unbeaten parade that stamps them as one of the East's most dangerous machines. Their triumph marked Montreal Wheelers' fifth consecutive defeat and it left Argos a game ahead of Hamilton in the standing.

Tigers registered their second win of the season over Ottawa's Ellowitz-powered Senators by a count of 23-12 to retain a chance to win the interprovincial championship.

In the O.R.F.U. circuit, the Tiger Cubs were outclassed by Balmy Beach as the latter made Toronto's day in the field complete with an overwhelming victory, 34-0.

The results:

Intercollegiate Union

McGill 7, Toronto 12.
Queen's 4, Western 1.

Interprovincial Union

Argos 14, Montreal 7.
Ottawa 12, Hamilton 23.

O.R.F.U.

Balmy Beach, 34, Hamilton Cubs 0.

Regina Roughriders 15; University of Saskatchewan 6.

CHURCHILL RACING

CHURCHILL DOWNS, Ky., Oct. 19.—Results here today follow:

First Race—Six furlongs:
Albert D. (J. King) $5.00 $3.40 $2.40
Don Romiro (W. Garner) 4.80 3.20
Brown Witch (Fernandez) 3.20
Time, 1:13 2-5. Also ran: Aunt Myrtle, Erebus, Golden Watch, Jake Blieden.

Second Race—Seven furlongs:
Florodora (Kurtzinger) $9.40 $5.60 $5.00
Sky Blue (Arnold) 5.40 4.40
Sycorax (Fernandez) 4.40
Time, 1:27. Also ran: As You Were, Darling Dollie, Rattlewood, Myriad, Gold Reel, Highland Lane.

Third Race—Six furlongs:
Noble Star (Kurtzinger) $4.00 $3.00 $2.60
Jockwell (H. Beasy) 4.40 3.20
Real Jam (W. Garner) 3.40
Time, 1:13 3-5. Also ran: Bilbo, Early Call, Forsaken, Bronzed.

Fourth Race—Six furlongs:
Field Day (Fernandez) $16.80 $5.40 $1.60
Peter J. Peel (Hanks) 4.00 3.20
Old Hop (Cross) 4.40
Time, 1:13 3-5. Also ran: Pierre Andre, Milanda, Rule or Ruth, For Romance, Bustan Boy.

Fifth Race—Six and one-half furlongs:
Vitamin B (Fernandez) $11.00 $5.40 $4.20
Marie Jean (McCoy) 4.00 3.00
Icebergs (Arnold) 4.60
Time, 1:20 1-5. Also ran: Left Wing, Pawn Ticket, Surcouf, Candescent.

Sixth Race—One mile:
Grand Slam (Hanks) $8.60 $4.20 $3.60
Hollyrood (Saunders) 4.20 3.40
Boston Pal (South) 7.20
Time, 1:39 1-5. Also ran: Erin Torch, Emileo, Coldstream, Red Rain, Grand Duke, He Did, Thatasal.

Seventh Race—Mile and one-sixteenth:
Prewar (J. King) $7.40 $4.00 $2.80
Miss Vance (Hanks) 5.60 3.20
Campagna (Kurtzinger) 2.60
Time, 1:47. Also ran: Buddie Treacy, Jawana, Ocean, High Diver, Donnahona.

Eighth Race—Mile and one-sixteenth:
Bastilina Girl (Cartwright) $6.00 $4.20 $2.80
Frech (Fernandez) 7.40 5.40
Fair Rochester (H. Beasy) 3.40
Time, 1:45 2-5. Also ran: Celiba, Icywind, Mr. Mack, Chalk Eye, Waxayata.

OVERNIGHT ENTRIES

First Race—Six and one-half furlongs

Grand Finale	102
Rose Stem	103
Bend	110
Clive	110
Prince Augie	103
Mount Lookout	112
Foresaken	112
Highland Lane	105
Belgian Boy	105
Swift Rose	102

Second Race—Seven furlongs:

Onside	114
Jessie Deer	107
Synopsis	103
Hour Lady	98
Bay Angon	110
Regarda	105
Rolanda	107
Score	110
Carnelian	108
Birdine	108
Cerro	103
Babezon	110
Miss Toro	103
Chauvenet	110
Thurnberzia	107
Through Fairly	103
Riff	111

Third Race—Six furlongs:

Reunited	115
Judge Kavanaah	115
Gray Nose	112
Priceia	107
Letty Ormont	107
Lady Thirteen	107
Wexoway	115
Arios	115
Spanish Victory	112
Crimson	115
Woodway	110
Mon Fisher	107
Moccalula	115
Taxpayer	115
Nicks Chuck	115
Panaway	112
China Gal	107
Lady Thatcher	112
Between Bells	112
Sycorax	102

Fourth Race—Six furlongs:

Brown Witch	104
Albert D.	108
Exotuda	107
Onalark	108
Iceberg	107
Candescent	109

Fifth Race—Seven furlongs:

Miss Subway	109
Bilwin	109
Thumbs Down	109
Tristram	109
Hollinae	108
Lady Confucius	109
Gyral	111
Porcellus	101

Sixth Race—Mile and one-sixteenth:

Shadywood	106
Chortle	101
Ben Machree	110
Upon	113
Maple Ricca	104
Stinger	115
Biltrita	105
Blonde Sure	99

Seventh Race—Mile and one-sixteenth:

Archery	104
Osmero Princess	106
Royal Sport	109
Lady Macaw	106
Cry Wind	103
Vellas Choice	106
Deemster	109
Fogarty	115

A girl has married a man who rescued her from drowning at a seaside resort. Girls who have fallen off the pier regularly for many seasons are much encouraged by this proof that the thing can be done.

KENT'S

Radio Clearance Sale

Of Used Sets, Fully Reconditioned and Guaranteed

$5.00 Cash

Balance, $1.00 Weekly

TABLE MODELS		CABINET MODELS	
RADIOLA 17, for	$17.50	WESTINGHOUSE, Model 61	$29.50
RADIOLA 18, for	$17.50	MAJESTIC, Model 71	$34.50
NORTHERN ELECTRIC, Minaki, for	$29.50	MAJESTIC, Model 72	$39.50
WESTINGHOUSE, model 61, for	$29.50	SPARTON, Model 593	$39.50
VICTOR, model R 29	$29.50	KOLSTER, Model CN 35	$39.50
VICTOR, model 115	$34.50	ATWATER KENT, Model 55	$44.50
VICTOR, "Globe Trotter"	$59.50	BOSCH, Model 58 CB	$49.50
		GENERAL ELECTRIC, Short Wave (1934)	$79.50

COME EARLY MONDAY

KENT'S

YOUR SATISFACTION IS OUR BUSINESS

641 YATES STREET PHONE E 6013

Cup Tournamnet Set at Uplands Links Tuesday

Fair sex members of the Uplands Golf Club will tee off in the Windsor Cup competition on Tuesday afternoon. The first pair will get away at 1 o'clock and the rest will follow at five-minute intervals. Conditions of the tournament call for three-quarters of the difference in handicaps. One match will be played each week until the finalists are named.

Pairings follow:

Mrs. Victor King vs. Miss M. A. Freeman.

Mrs. N. Thompson vs. Mrs. W. Herbert.

Mrs. M. McCann vs. Mrs. J. Hargreaves.

Mrs. Norman Baker vs. Mrs. E. H. M. Foot.

Miss D. B. Gordon vs. Mrs. R. Murray.

Mrs. H. Williams vs. Mrs. M. E. Gleadowe-Newcome.

Mrs. Fred Spencer vs. Mrs. Cyril Penzer.

Mrs. K. Sery vs. Mrs. E. M. Nelson.

Young Men Demand Dack's Famous "67"

WHEN Winter comes, a pair of Dack's famous "67" Bond Street Shoes will not be far behind in the wardrobe of the well-dressed young man who insists on Shoes that can keep out Winter's wet and at the same time look as if they enjoyed it.

This and other Winter-weight Bond Street Shoes in finest of calf and grain leathers, Dack standard in style and quality, are now on display.

$9.50

If Out of Town Write for Catalogue

W. & J. WILSON

1217-21 GOVERNMENT STREET G 5013

Dack's

SHOES FOR MEN

SHOPS IN MOST PRINCIPAL CITIES

$1000 WEEKLY

APT-WORDS COMPETITION

$2500 ADDITIONAL PRIZE MONEY MUST BE WON

ENTERING FOR THE $1000 PRIZE AUTOMATICALLY ENTERS YOU FOR THE EXTRA $2500.

Remember, the $2500 is a ten weeks "points" prize in which you have a chance to win notwithstanding a certain number of errors. Further, with the increased "points" scored for this week (see rule 8) you are at no disadvantage in having missed previous competitions.

The $1000 is a weekly prize on which a decision is given as soon as all entries are received and scrutinized. Winners in this receive their cheques immediately. Observe rules closely. Send in a carefully thought out entry and you may be among the fortunate ones to share these splendid prizes.

CORRECT SOLUTION TO PUZZLE "33"

Winners will be Announced Next Week

CLUES ACROSS

1. When a man obtains promotion, he invariably gets this
6. When easily learned, it is sometimes as easily forgotten
8. The subject of a discourse
10. Slang for accomplice
13. A good doctor will quickly make one
14. One is sometimes ready to lend it to a friend in need
16. Enclosures for sheep
17. Robin Hood was a famous one
21. A native of the British Isles
22. A watering-place
24. If unchecked, may cause damage to property
25. Shape
26. A row; a rank
28. Male parent
29. Black
30. Plant stalk

CLUES DOWN

1. Is needed to make coffee
2. Hands are obtained by smelting this
3. An artist's workbench
4. Good one prevents waste
5. Broils on a grid-iron
7. Hitch your wagon to one
9. Bodily distress
11. On a very hot day, instead of this being smooth, blisters may occur
12. Name and baptise
15. Behave
16. The singular of 16 across
18. May need repairing when ladders appear
19. Such a bed is not very comfortable
20. Is used in creating a rocket
21. Will halt one defies weather
23. Often seen on meat in butcher's windows
27. Annoy

ENTRY No. 1

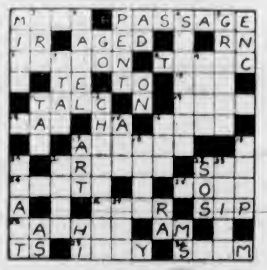

ENTRY No. 2

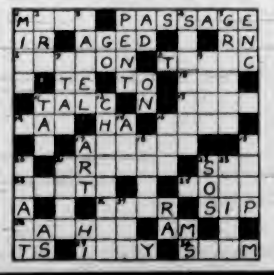

COMPETITION RULES

1. First prize, consisting of $700.00 CASH, will be awarded to the entrant who, in one square, correctly solves the puzzle. If no correct solution, the prize will be awarded for the solution which contains fewest mistakes. $300.00 will be awarded to the entrant whose solution comes next in order of merit. In the event of ties the prize monies will be divided. No entry can win more than one share in any one week.
2. Please complete your entries in INK and in BLOCK CAPITALS.
3. ENTRY FEE, TWO SQUARES FOR TWENTY-FIVE CENTS. ENTRIES BY ONE PERSON LIMITED TO 8 SQUARES. All squares must be completed.
4. Remit entry fee by Coin, Postal Note, P.O. Money by Order, Express or Bank Money Order, or currency note. Cheques and postage stamps are not accepted. Registration is not necessary.
5. Entries must be mailed from your post office not later than midnight, Oct. 26, 1935. Result of this competition will be mailed to all entrants and prizes paid immediately.
6. The correct solution to this puzzle, under sealed cover, has been lodged with Mr. W. J. Barrett-Lennard, Chartered Accountant, Vancouver, B.C.
7. The Company's decision is final and binding on all points. Employees of the Company, and members of their families are not allowed to compete. Keep a copy of your entry for checking against the published correct solution.

Special "Points" Series Competition Rules

8. For the ten competitions—"31" to "40"—points are awarded each entry. The entrant accumulating the greatest number of points for the ten-week period will win the first cash prize of $1000. Second in order of merit, $500 cash. Third $300, fourth $200, fifth $100 and eight further prizes of $50 each. In event of ties the prizes tied for will be totalled and divided equally.
9. This week points will be awarded as follows: For an all correct solution, 120 points; one error, 96 points; 2 errors, 72 points; 3 errors, 48 points; 4 errors, 24 points, and 5 errors, 12 points. No points will be scored for more than 5 errors.
10. IMPORTANT: When the correct solution of the present competition is published, check your copy against that solution. If you have five errors, or less, send us a postcard claiming the number of errors you have in Competition "34". Failure to do this may result in forfeiture of points for this week's competition. REMEMBER ALSO that a two-cent stamp is required on your postcard.

RESULTS OF COMPETITION "32"

Two entrants succeeded in solving this competition without error and therefore share the first prize of $700.00 Certified cheques for $350.00 have been mailed to the following:

W. Higginbottom, 968 Caledonia Ave., Victoria, B.C.
F. Sayre, 1275 Hornby Street, Vancouver, B.C.

Fifty-three entrants succeeded in solving this competition, excepting only for one error, and therefore share the second prize of $300.00. Certified cheques for $5.75 have been mailed to the following:

Mr. N. C. Allen, Tufford, Sask.; W. Anderson, Vancouver, B.C.; R. L. Avery, Vancouver, B.C.; Norman L. Bennett, Toronto, Ont.; W. G. Blackgrove, Toronto, Ont.; G. A. Brisson, Montreal, Que.; A. J. Buck, Toronto, Ont.; James Burns, Vancouver, B.C.; Catherine Christie, Montreal, Que.; H. Coldwell, Reading, Sask.; F. A. Crawley, Truro, N.S.; J. B. Crawley, Ottawa, Ont.; T. V. Curtis, Vancouver, B.C.; Anthony Dixon, Stouffville, Ont.; Mrs. A. Doyle, Toronto, Ont.; Mrs. D. J. Duggan, Unity, Sask.; Mrs. A. S. Edwards, Dundas, Ont.; Cam. Ellison, Verdun, Que.; Mrs. A. H. English, Victoria, B.C.; Charles Fish, Longueuil, Que.; Mrs. Thomas Fraser, Edwardsville, N.S.; Roy Hicks, Osgoode, Ont.; Mrs. M. Hogan, Dartmouth, N.S.; Miss G. A. Jackson, Toronto, Ont.; Mrs. F. Jackson, Saturna Island, B.C.; D. H. Jenny, Soo, Ont.; D. W. Kennedy, Sugar Lake, Sask.; Alex M. Keys, Toronto, Ont.; Elsie Kirby, Edmonton, Alta.; Mrs. M. D. Leslie, New Westminster, B.C.; Henry E. MacArthur, Potton, N.S.; A. Macpherson, Victoria, B.C.; Miss M. Miller, Victoria, B.C.; John H. Mills, Halifax, N.S.; Mrs. R. Moncrieff, Vancouver, B.C.; Etta V. Nelson, Tatamagouche, N.S.; H. H. Newton, Vancouver, B.C.; Mrs. C. J. Northwood, Port Stanley, Ont.; Mrs. R. S. Peacock, Victoria, B.C.; W. F. Pilgrim, York Mills, Ont.; F. R. Powers, Edmundston, N.B.; Frank Roach, Toronto, Ont.; George Robertson, Vancouver, B.C.; Mrs. Daniel Roque, Killarney, Ont.; H. V. Ross, Calgary, Alta.; Harold M. Scott, Consort, Alta.; G. Sheppard, Halifax, N.S.; Mrs. J. R. Taylor, Derwent, Alta.; L. H. Taylor, Blackie, Alta.; M. L. Terry, Winnebago, Minnesota, U.S.A.; Wilbert M. West, White Point Beach, Queens Co., N.S.; George E. White, Victoria, B.C.; D. Wismer, Edmonton, Alta.

Envelopes containing Entries must bear Postmark not later than midnight, October 26, 1935.

I agree to abide by the decision of the Company and enclose $ _____

35

ANOTHER COMPETITION NEXT WEEK

NAME _____

ADDRESS _____

Address all mail to:

APT-WORDS LTD. · P.O. BOX 9 · VANCOUVER B.C.

FOUR ARE NOW SEEKING SEATS

Mayor and Three Aldermen To Stand for Re-election In December

Alderman T. W. Hawkins and Alderman Alex Peden are the latest candidates in the field for the civic election, which will be held on the second Thursday in December.

Their announcements yesterday brought the total of candidates in the field to four. Mayor David Leeming has announced his intention of seeking re-election, as also has Alderman R. A. C. Dewar.

There remains but two of the five retiring aldermen to definitely announce whether they intend to seek re-election or not. They are Alderman P. R. Brown and Alderman John Worthington. Neither of them would give definite statements as to whether they would be in the field.

A canvass of other possible candidates disclosed that prospective aspirants considered it too early yet to make announcements. With the Federal election just out of the way, a brief respite would seem to be in order, one prospective candidate declared.

Radio Programmes

Summary of Schedule of Victoria and Other Pacific Coast Stations

SUNDAY

9:30 a.m.—"La Traviata," Guiseppe Verdi's celebrated opera based on "La Dame aux Camelias," by Alexandre Dumas, condensed for the full-hour Radio City Music Hall of the Air broadcast. The three principal roles will be taken by Jan Peerce, tenor; Louise Bave, coloratura soprano, and Robert Weede, baritone. KPO, KOMO.

9:45 a.m.—Trans-Atlantic broadcast from Riga, Latvia, over the C.B.S. network. KOL, KVI, KSL.

11 a.m.—Harold Bauer, internationally-famous concert pianist, will be heard in a programme of Bach, Beethoven and Chopin during the Magic Key, RCA programme. KOMO.

12 noon—A new suite for string orchestra by Arnold Schoenberg will be featured by Otto Klemperer when he conducts the New York Philharmonic-Symphony Society's second broadcast of the season over the Columbia network. KOL, KVI.

1:30 p.m.—A new variety show with an extra measure of variety will be introduced to Western radio listeners over the N.B.C. network. KGO.

3:30 p.m.—"Condemned to Death," the story of a bride and groom on a honeymoon in Mexico, will be the Grand Hotel presentation. KOMO, KPO.

5:30 p.m.—A Federated Charities Appeal broadcast will be presented to C.R.C. listeners. The speakers will be Sir Robert Borden and Victor Dore, of Montreal, and Robert C. Wallace, president of the University of Alberta. A dramatic sketch will also be heard from Ottawa. CRCV.

6 p.m.—Dalles Frantz, the brilliant young American concert pianist, who scored so successfully on the Ford Sunday Evening Hour last season, will return as guest artist of the Ford Symphony Orchestra and Chorus. KOL, KVI.

6:30 p.m.—Jackie Cooper, Evelyn Laye, George Givot and Lon Steiner will be the guests of the genial film comedian, Wallace Beery, on the Shell Chateau programme. KOMO, KPO.

7 p.m.—Paul Robeson, great negro baritone, will be guest artist with Erno Rapee and the General Motors Symphony orchestra. KOMO.

8:30 p.m.—Jack Benny, N.B.C. comedian, will turn fortune teller, and Mary Livingstone will be his clairvoyant assistant during their programme with Michael Bartlett, Don Wilson and Johnny Green's orchestra. KOMO.

9 p.m.—The University Explorer will present his dramatic adventures in science. KOL, KVI.

TOMORROW

1:45 p.m.—Dr. Frederick N. Sperry, president of the American Society for the Hard of Hearing, will be the speaker during the National Hearing Week. The subject is "Hearing From Coast to Coast." The programme will mark the silver anniversary of the movement for the assistance of the hard of hearing.—KOL, KVI.

6 p.m.—Joan Bennett, screen star, has been signed for the leading role in the Radio Theatre play.—KOL, KVI.

6:30 p.m.—Alexander Chuhaldin's Melodic Strings return to the C.R.C. network for the third consecutive season. Overture from the "Caliph of Bagdad," Sibelius' "Valse Triste," Haydn's "Allegretto," Tschaikowsky's "Andante Cantabile" and Gillet's "Babillage" will be played.—CRCV.

7:45 p.m.—The Colonist Radio News.

9:30 p.m.—"Hawthorne House," a serial by Samuel B. Dickson, is the title that commences the new series to be broadcast over the N.B.C. The original sponsors of "One Man's Family" believe that in "Hawthorne House" they have another outstanding play. Although the story is replete with drama, it has many lighter moments of comedy.—KOMO, KPO.

Sunday's Programme

CFCT, Victoria, B.C. (1250 Keys.)

11:00 a.m.—Morning Service from Christ Church Cathedral.
4:00 p.m.—Sunday Afternoon Concert
4:30 p.m.—Christian Science Devotional Programme.
6:30 p.m.—Gospel Sunshine Hour.
7:00 p.m.—Concert in Miniature
7:30 p.m.—Evening Service from Christ Church Cathedral.
8:15 p.m.—Evening Reveries, Rev. Dr. A. S. Imrie, Emmanuel Baptist Church.

CJOR, Vancouver, B.C. (600 keys)

9:30 a.m.—David Spencer Hour.
11:00 a.m.—Church Services.
12:40 p.m.—De Luxe Ensemble.
1:00 p.m.—B.C. Church of the Air.
1:30 p.m.—For Shut-Ins, S. Miller.
3:00 p.m.—Cariboo Cowboys.
3:00 p.m.—Jack Emerson, piano; Sonny Richardson, violin
3:15 p.m.—Foursquare Gospel Lighthouse.
3:15 p.m.—British-Israel Lecture.
3:15 p.m.—News.
3:30 p.m.—Rodgers' Majestic Programme.
3:45 p.m.—Kelly Programme.
7:15 p.m.—Immediate Issues, McInnes.
7:30 p.m.—Christ Church Cathedral.

CKWX, Vancouver, B.C. (1,010 keys)

9:00 a.m.—Recordings.
9:30 a.m.—'Radio News' Father and Son Programme, guest artists.
10:30 a.m.—Classical Gems.
11:00 a.m.—Metropolitan Tabernacle
3:00 p.m.—Ernest J. Colton, baritone
7:30 p.m.—Strollina Players of the Air.
9:00 p.m.—Paul Michelin, organist.
9:30 p.m.—News.
9:45 p.m.—Songs by Isabella McEwan.
9:00 p.m.—Home Hour of Music.
10:00 p.m.—Boulibra Safety Specialists.
11:00 p.m.—Studio Programme

CRCV, Vancouver, B.C. (1,100 keys)

12:00 noon—See C.R.C. Network.
9:00 p.m.—Home Hour of Music.
10:19 p.m.—Dr. Lyle Talford, talk.

CKMO, Vancouver, B.C. (1,410 keys)

9:00 a.m.—Concert Music.
9:30 a.m.—Sacred Records.
10:00 a.m.—William J. Nelles, organ
10:30 a.m.—Chamber Music.
6:00 p.m.—British Empire Programme
7:00 p.m.—William J. Nelles, organ
8:00 p.m.—See C.R.C. Network.

C.R.C. NETWORK

12:00 noon—New York Philharmonic Symphony, director, Otto Klemperer, Lawrence Gilman, commentator (C.B.S., New York).
3:00 p.m.—Vesper Hour, Rev. Canon H. D. Martin, choral music, director, Arthur McPadyen, Winnipeg.
3:00 p.m.—Bible Dramas, director, Rupert Caplan, Montreal, Story of Lazarus.
3:30 p.m.—Events of Canadian Interest, talk, Dr. H. L. Stewart, Halifax.
3:45 p.m.—Anna Malenfort, contralto, Montreal.
4:00 p.m.—Garden of Melody.
4:30 p.m.—Band Box Revue, Detroit.
5:00 p.m.—Little Symphony, Quebec
5:30 p.m.—Federated Charities Appeal, speakers, Sir Robert Borden, Victor Dore, Robert C. Wallace and drama, Ottawa.
6:00 p.m.—Forgotten Footsteps, drama by Don Henshaw, music by Geoffrey Waddington
7:00 p.m.—Atlantic Noctume: Reading by J. Frank Willis; Allan Reid, organist; Leon Bolkozotsky, violinist, Halifax.
7:30 p.m.—Chasing Shadows, Helen Wordan, Dixie Stewart, piano duo, Calgary.
7:45 p.m.—Canadian Press News.
8:00 p.m.—Time Signal.
8:00 p.m.—Sweet and Low, Mart Kenny's Orchestra, Vancouver (Western Network).
9:30 p.m.—Down Harmony Lane, Winnipeg.
9:00 p.m.—Dream House, Josephine Chamberlain, organ, Calgary (Western Network, CKMO)
8:30 p.m.—At Eventide, instrumental, vocal, Kamloops (B.C. Network, CKMO).
10:00 p.m.—News (B.C. Network).

N.B.C.-KPO NETWORK

(KHQ, KGW, KFI, KPO, KOMO, KJR)

9:00 a.m.—Organ Concert.
6:05 a.m.—Frances Adair, songs.
8:15 a.m.—Neighbor Nell, Nellie Revell
8:30 a.m.—Major Bowes' Capitol Family soloists.
9:30 a.m.—Music Hall of the Air, Symphony Orchestra, director, Erno Rapee.
10:30 a.m.—Highlights of the Bible, Dr. F. Stamm.
11:00 a.m.—The Magic Key of R.C.A., guest orchestra, singers, comedians, John B. Kennedy.
13:00 noon—Your English, drama, correct speech
12:15 p.m.—To be announced.
1:00 p.m.—Sunday Special, drama by Carlton E. Morse, Hazel Warner, contralto; actors, violin, organ
1:30 p.m.—Design for Listening, Ben Fishface, Prof. Fizzybottle, Sinatra's Orchestra.
3:00 p.m.—Penthouse Serenade, Jack Fulton, tenor; Charles Gaylord's Orchestra.
2:30 p.m.—Moody Institute Singers.
3:00 p.m.—Catholic Hour; Madrigalists Choir.
3:30 p.m.—Grand Hotel, drama, Anne Seymour and Don Ameche.
4:00 p.m.—John Teel, baritone.
4:15 p.m.—Albert Payson Terhune, dog dramas.
4:30 p.m.—Robert L. Ripley, Harriet Hilliard, Ozzie Nelson's Orchestra.
5:00 p.m.—Major Bowes' Amateur Hour
9:00 p.m.—Manhattan Merry-Go-Round, (Georges Metaxa, Rachel Carlay, Man About Town, Pierre Le Kreeun, Jerome Mann, Andy Sannella's Orchestra.
8:30 p.m.—Album of Familiar Music, Frank Munn, Vivienne Segal, Arden and Arden, Bertrand Hirsch, Gustave Haenschan's Orchestra.
7:00 p.m.—General Motors Concert, adest soloist and concert orchestra, Director Erno Rapee and conductor.
8:00 p.m.—Morin Sisters and Ranch Boys
8:15 p.m.—Walter Winchell, Broadway Gossip.
8:30 p.m.—Jack Benny, Mary Livingstone, Michael Bartlett, Johnny Green's Orchestra.
9:00 p.m.—Life Is a Song, Countess Olga Albani, Charles Previn's Orchestra, Susana Knichts
8:30 p.m.—One Man's Family, Carlton Morse drama.
10:00 p.m.—News Flashes, Sam Hayes.
10:15 p.m.—Bridge to Dreamland, Paul Carson, organist.
10:15 p.m.—Paul Pendarvis' Orchestra (KPO).
11:00 p.m.—Charles Runyan, organist (KPO).
11:00 p.m.—Tom Gerun's Orchestra.

C.B.S.-DON LEE NETWORK

(KVI, KFRC, KOIN, KSL, KOL)

8:00 a.m.—Reflections, Director Louis Rich (KVI).
9:30 a.m.—Salt Lake City Tabernacle Organ and Choir, Utah (KVI, 8:00).
9:30 p.m.—To be announced (KVI).
8:45 a.m.—Trans-Atlantic Broadcast from Riga Latvia.
10:00 a.m.—Church of the Air.
10:30 a.m.—Eddie Dunstedter Presents (KVI)
10:45 a.m.—Sisters of the Skillet, comedy duo.
11:00 a.m.—Johnny Augustine's Orchestra, Patti Chapin (KOL).
11:30 a.m.—Between the Bookends, Ted Malone (KOL).
11:45 a.m.—Blue Flames, mixed quartette (KOL).
12:00 noon—Philharmonic Symphony Society of New York, Director Otto Klemperer.
2:00 p.m.—Marie Golden, pianist (Don Lee).
2:15 p.m.—Gravel Pit Courtroom, play (Don Lee).
2:30 p.m.—Eunice Steele, pianist (Don Lee).
3:00 p.m.—National Amateur Night, Ray Perkins, m.c.; Arnold Johnson's Orchestra.
3:30 p.m.—Smiling Ed McConnell, songs.
3:45 p.m.—Rabbi Magnin (Don Lee).
4:00 p.m.—Alexander Woollcott, Town Crier.
4:45 p.m.—To be announced.
5:00 p.m.—Preview, David Brockman conducting (Don Lee).
5:30 p.m.—Leslie Howard in dramatic series.
6:00 p.m.—Ford Symphony, director Victor Kolar, Dalles Frantz, pianist.
7:00 p.m.—Wayne King's Orchestra
7:30 p.m.—Freddie Rich's Penthouse Party.
7:30 p.m.—Bela Schafer's Orchestra (Don Lee).
9:00 p.m.—Eddie Cantor, Jimmy Wallington, Parkyakakas, Gus Arnheim's Orchestra
8:30 p.m.—Voice of Experience, human problems.
8:45 p.m.—Bela Schaefer's Orchestra (Don Lee).
8:45 p.m.—Frank Dailey's Orchestra.
9:00 p.m.—Dick Messner's Orchestra
9:00 p.m.—Les Hita's Orchestra (Don Lee).
8:30 p.m.—Hal Grayson's Orchestra (Don Lee).
10:00 p.m.—To be announced (Don Lee).
10:30 p.m.—Larry Lee's Orchestra (Don Lee).
11:00 p.m.—Laurie Higgins' Orchestra (Don Lee).
11:30 p.m.—Jay Eslick's Orchestra (Don Lee).

Monday's Programme

CFCT, Victoria, B.C. (1,450 keys)

7:45 a.m.—Musical Grab Bag
8:00 a.m.—Timely Topics, Dr. Clem Davies
8:15 a.m.—Musical Chronometer
8:45 a.m.—Let's Go Places With Eric Marshall.
9:00 a.m.—Morning Moods.
9:30 a.m.—Song Souvenirs
10:00 a.m.—Sunset Land
10:15 a.m.—Continantal Favorites
10:30 a.m.—Art Farrer at the Piano.
11:00 a.m.—Concert Music Box
11:30 a.m.—Two Hearts in Waltz Time.
12:00 noon—Today's Tempo
12:15 p.m.—World Bookman: "Where Is the Whirlpool of the Atlantic Ocean?"
12:30 p.m.—Five Melodious Moments
12:35 p.m.—Automobile Hints, Mr. Greenhalgh.
13:30 p.m.—World Flashes, Dr. Clem Davies
12:45 p.m.—Mid-day Musicale
1:00 p.m.—Daily Monitor, Noon Edition.
3:30 p.m.—Birthday Party.
4:00 p.m.—Dancing Time
4:30 p.m.—The Globatrotter, Dr. Clem Davies.
9:45 p.m.—Sundown.
7:00 p.m.—Daily Monitor, Evening Edition
7:15 p.m.—Music Lover's Corner.
7:45 p.m.—Colonist Radio Reporter.
8:00 p.m.—George Read at the Piano.

CJOR, Vancouver, B.C. (600 keys)

3:00 p.m.—Ma Perkins.
3:15 p.m.—Bill Browne's Brevities
3:15 p.m.—Wainwabe and Archie.
4:45 p.m.—Sunny Boy Programme
5:45 p.m.—Eb and Zeb
6:00 p.m.—Kelly Programme.
6:15 p.m.—News Flashes.
6:45 p.m.—The Old Shoemaker.
7:00 p.m.—Real Life Dramas.
7:15 p.m.—Immediate Issues, McInnes.
7:30 p.m.—Financial Talk.
7:45 p.m.—To be announced.
10:00 p.m.—Waterfront News
10:05 p.m.—News.

CKWX, Vancouver, B.C. (1,010 keys)

4:30 p.m.—Pete Cowan's Old Timers.
6:15 p.m.—Famous Players' Programme.
6:30 p.m.—Newspaper of the Air.

CRCV, Vancouver, B.C. (1,100 keys)

5:00 p.m.—Recordings.
5:30 p.m.—See CRC Network.
9:30 p.m.—B.C. Electric Symphony, director, Allard de Ridder.
10:30 p.m.—Musical Reflections, S. Arstad.

CKMO, Vancouver, B.C. (1,410 keys)

2:00 p.m.—Strand Theatre Orchestra.
4:30 p.m.—Tea Time.
5:30 p.m.—Beacon Theatre Orchestra.
8:00 p.m.—British Empire Programme.
7:30 p.m.—Ab Hines' Ensemble.
7:45 p.m.—Educational Talk.
9:00 p.m.—Strand Theatre Orchestra.

CRC NETWORK

5:30 p.m.—Edouard Werner's Varieties, Detroit.
6:00 p.m.—C'est un Rendezvous, modern vocal ensemble, orchestra director, Guiseppe Azzotini, Montreal.
7:00 p.m.—Youngbloods of Beaver Bend, drama, Winnipeg.
7:30 p.m.—Billy Bissett's Orchestra.
7:45 p.m.—Canadian Press News.
9:00 p.m.—Time Signal.
8:00 p.m.—Across the Border, N.Y. (CRCV-CHWK, 8:19).
8:00 p.m.—B.C. Electric Farm Talk (CRCV-CHWK).
8:30 p.m.—Lakehead Melody, Port William (CKMO not CRCV).
8:00 p.m.—Just S'posin', drama, director, W. McQuillan, Winnipeg (CKMO).
9:30 p.m.—News (B.C. Network).
10:00 p.m.—Musical Biographies, Chilliwack (B.C. Network).

NBC NETWORK

KHQ-KGW-KFI-KPO-KOMO-KJR

8:30 a.m.—Hour of Memories, U.S. Navy Band.
9:30 a.m.—The New World, educational.
10:00 a.m.—You Name It, Don Stuart, comedian.
10:30 a.m.—Rex Battle's Concert Ensemble, Toronto; Ned Tollinger, Robert Olsen, Orchestra.
11:00 a.m.—Education Forum.
11:30 a.m.—Western Farm and Home Hour
12:15 p.m.—Ma Perkins, drama, Virginia Payne
12:30 p.m.—Vic and Sade, household comedy.
12:45 p.m.—The O'Neills, dramatic
1:00 p.m.—Betty and Bob, dramatic skatch.
1:15 p.m.—Jack Hellar, tanor
1:30 p.m.—Garden Party, soloists, orchestra.
2:00 p.m.—Al Pearce and His Gang.
2:30 p.m.—June, Joan, and Jeri, vocal trio.
2:45 p.m.—Clara, Lou and Em, comedy
3:00 p.m.—Woman's Magazine of the Air.
4:00 p.m.—Edward Davies, baritone
4:15 p.m.—Charles Boulanger's Orchestra
4:30 p.m.—Education in the News.
4:45 p.m.—Lansandorf Pictorial, Rush Hughes.
5:00 p.m.—Flibber McGee and Molly, comedy.
5:30 p.m.—Southern Harmony Four.
5:45 p.m.—Nuts and Bolts, comedy team.
6:00 p.m.—Beaux Arts Trio, director, Carl Kalash.
6:30 p.m.—Grace Moore, soprano.
7:00 p.m.—Contented Programme, Lullaby Lady, orchestra, director, Morgan L. Eastman.
7:30 p.m.—Your Programme, Willson's Orchestra, soloists
8:00 p.m.—Amos 'n' Andy.
8:15 p.m.—Lum and Abner, comedy
8:30 p.m.—Margaret Speaks, Wm. Daly's Orchestra
8:00 p.m.—Helen Hayes, The New Penny, drama.
9:30 p.m.—Al Lyon's Orchestra.
10:00 p.m.—News Flashes, Sam Hayes.
10:15 p.m.—Ben Alexander, Hollywood Boulevardier
10:30 p.m.—Anti-Sleep Society, variety.
11:00 p.m.—Sid McNutt's Orchestra
11:00 p.m.—Lamplit Hour, organ (KPO).
11:30 p.m.—Jimmie Grier's Orchestra.

CBS DON LEE NETWORK

KVI-KFRC-KOIN-KSL-KOL

8:30 a.m.—Ozark Mountaineers (KOL).
9:45 a.m.—Just Plain Bill, sarial.
9:00 a.m.—Voice of Experience, human problems.
8:15 a.m.—The Gumps, comedy.
9:30 a.m.—Story of Mary Marlin, dramatic.
10:00 a.m.—Josephine B Gibson, food programme
10:15 a.m.—The Newlywads, play (Don Lee)
10:30 a.m.—Matinee Memories, organ, vocals
11:00 a.m.—Between the Bookands, Ted Malone
11:15 a.m.—Happy Hollow, dramatic.
11:30 a.m.—School of the Air, history, St Augustine
12:15 p.m.—Dictators (KVI off 12:15).
12:30 p.m.—Hoosier Hoop.
1:00 p.m.—Visiting America's Little House (KVI)
1:15 p.m.—Chicago Variety Hour.
1:45 p.m.—Dr. Frederick N. Sperry, Hearing From Coast to Coast (KVI).
2:00 p.m.—Happy-Go-Lucky Hour, variety (Don Lee).
3:00 p.m.—Feminina Fancies (Don Lee).
3:30 p.m.—Press-Radio News (KVI).
3:35 p.m.—Seth Grainer, concert pianist (KVI)
3:45 p.m.—University of California Programme (Don Lee).
4:00 p.m.—Al Roth's Orchestra (KOL).
4:15 p.m.—Vocals by Virginia Verrill (KOL).
4:30 p.m.—Musical Nick Nacks.
5:00 p.m.—Land o' Dreams, director, Louis Rich.
5:30 p.m.—The Harmonettes
5:45 p.m.—Edith Karen, organist.
6:00 p.m.—Radio Theatre, with guest star
7:00 p.m.—Wayne King's Orchestra.
7:30 p.m.—March of Time, news dramatization.
7:45 p.m.—Manhattan Choir.
8:00 p.m.—Myrt and Marge, dramatic.
8:15 p.m.—Singin' Sam
8:30 p.m.—One Night Stands, with Pick and Pat.
9:00 p.m.—Anson Weeks' Orchestra (Don Lee).
9:00 p.m.—Seymour Simon's Orchestra
9:15 p.m.—Midge Williams, songs (Don Lee).
9:30 p.m.—Dance Orchestra (Don Lee)
8:30 p.m.—Hawaii Calls, from KGMB, Honolulu.
10:00 p.m.—Jay Eslick's Orchestra (Don Lee).
10:30 p.m.—Lionel Hampton's Orchestra (Don Lee).
11:00 p.m.—Anson Weeks' Orchestra (Don Lee).
11:15 p.m.—Eddie Oliver's Orchestra (Don Lee).
11:45 p.m.—Les Hite's Orchestra (Don Lee).

WYATT EARP HEADS SOUTH

Ellsworth and Party Leave River Platte for Straits Of Magellan

By LINCOLN ELLSWORTH

(Copyright, 1935, by the North American Newspaper Alliance, Inc.)

WYATT EARP, Oct. 19 (By Wireless).—The Wyatt Earp left Montevideo yesterday, and is heading South across the light-brown muddy waters of the Platte River. Our course lies direct for the entrance of the Straits of Magellan.

The strong South winds which have blown over Montevideo for nearly three weeks, increased in strength Wednesday and Thursday, raising high seas in which incoming shipping was delayed and into which outgoing vessels preferred not to enter. Because of this I delayed our departure until the storm blew itself out and the light winds from the North smothered the southerly swell.

SAUCY WHALER

Accompanied by port administration officials and private tugs, we passed through the buoyed entrance to the harbor into the open sea. A saucy steam whaler bound for South Africa via South Georgia swept past us with a quick turn of speed—such vessels can exceed fourteen knots—dipped her Norwegian flag to ours and passed on her way.

A procession of boats which had been delayed by the storm moved with us, and threading at right angles through them were many vessels heading up the river to Buenos Aires.

All is snug on board the Wyatt Earp. Except for two lines of fuel oil barrels against each rail and a motor boat lashed atop the forward hatch, her decks are clear. Below are provisions for two years, which hem in the airplane Polar Star. However, there is still room beneath the after hatch for an ample workshop.

THREE CANADIANS

Our regular sailors are at home and the amateurs—the three Canadians, Hoollick-Kenyon, J. N. Lymburner, and Patrick Howard and Dr. Schlossback from the United States—are lucky in having steady seas on which to cultivate their sea legs. For my part it almost seems as if I have never left the ship; the familiar cabin, the throb of the sturdy engine and the clang of galley pots and pans, and, not least, the merry tinkle of the dinner bell, revive memories of my last two years of longing, hoping, and rehoping—of the accidents and bad weather that prevented our starting or barred our efforts to make the first crossing of the great Antarctic continent by airplane.

This year we feel confident of success, and hope to be ready for the first spell of fine weather over the Weddell Sea early in November.

Hunter Seriously Hurt in Accident

EVERETT, Wash., Oct. 19 (AP).—Accidentally shot in the leg by a companion while bird hunting on Pilchuck River, Erland Forsmann, twenty-one, living near Hartford, was critically injured today. Hospital attendants called his condition serious tonight.

plus Controlled Selectivity make this the outstanding RADIO OF ALL TIME!

BY centralizing all the important radio elements in the separate insulated CentrOmatic Unit, Northern Electric engineers have guaranteed for you at no extra cost, new feats of radio performance — of far greater value to you than metal tubes alone . . .

—More stations to enjoy . . . both on long and short wave.

—Better, clearer, purer tone.

—Greater freedom from noise, both on the station and between stations.

—Easier, accurate tuning, even on short wave.

—Surpassing dependability resulting from 90% less wiring and 104 fewer soldered connections.

Ask us to demonstrate these differences! **Liberal trade-in—liberal terms!**

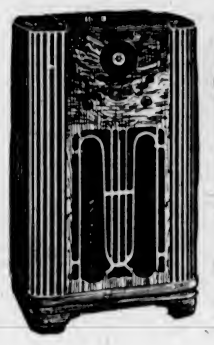

$159.50

Model 861 — A.C. receiver for ALL WAVE reception. A console set of rare beauty with outstanding features of construction. A set in a class by itself.

B. C. Electric Douglas Street · **KENT'S** 641 Yates Street · **Kendall Radio Laboratories** 1311 Douglas Street

Northern Electric RADIO WITH CentrOmatic UNIT

MALAHAT BOARD OF TRADE DISCUSSES ROAD CONDITIONS

SHAWNIGAN LAKE, Oct. 19.—The regular monthly meeting of the Malahat Board of Trade was held recently in the S.L.A.A. Hall, with the president, William Mudge, in the chair. The public works committee reported improved conditions in the roadway and ditches at the south end of the lake, and approved the clearing of the outlet of the lake and the changing of the channel to carry off flood waters during the rainy season.

The recent grading of the gravel roads was reported inefficient, owing to the dry weather at the time. The board will request the Department of Public Works to repeat the work.

Sympathy was expressed for Mr. S. J. Heald in his illness, and an extended leave of absence from his secretarial duties was granted.

New Stock, Just Arrived, of

WATERPROOF CLOTHING

In Canvas, Oilskin and Rubber

RUBBER BOOTS, All Sizes

AIR BEDS, for Comfort, $5.50

HEAVY GREY FLANNEL SHIRTS

F. JEUNE & BRO. LTD.

570 JOHNSON STREET G 4632

Teacher—"Define advertising."

Student—"Advertising is the presentation of a pretty girl holding, sitting on, or standing by an object somebody wants to induce the public to buy."

First neighbor (listening to the crash of furniture)—"I wonder if they married for love."

Second—"I think it must have been for revenge."

Centuries have proved RED CEDAR

THE Totem of old Chief Wakius of Alert Bay, standing in Stanley Park, is a treasure piece of Indian art and craftsmanship and convincing proof of the beauty and durable quality of British Columbia Red Cedar.

Totems have always been carved from the finest Red Cedar, first because the Indian craftsmen found it the easiest of all native woods to work and, secondly, because Red Cedar has been known to be the wood everlasting from prehistoric times.

Nature has provided Red Cedar with preservative oils which make it more resistant to weather conditions and destructive climatic elements than any other native wood. That is why British Columbia Red Cedar shingles or shakes provide the best and finest looking roof and Red Cedar Siding offers the home builder more in beauty and actual insulation value than any other sidewall material.

● *Give your home lasting value . . . insist that it faces the weather with British Columbia Red Cedar. It pays, of course, to consult an architect when planning a new home.*

- **MOST DURABLE . . .**
- **MOST ECONOMICAL . . .**
- **MOST BEAUTIFUL . . .**

. . . of all roofing and sidewall materials.

Reroof for another lifetime with British Columbia Red Cedar.

The ASSOCIATED FOREST PRODUCTS INDUSTRIES of British Columbia

COLUMBIA
MON., TUES., WED.
A GLORIOUS MUSICAL COMEDY HIT!
Florence DESMOND Sophie TUCKER
IN A RIOT OF LAUGHTER AND MUSIC
"GAY LOVE"
THE GAY MUSICAL COMEDY
Second Feature
URSULA PARROTT'S
THERE'S ALWAYS TOMORROW
FRANK MORGAN
BINNIE BARNES
Lois Wilson, Elizabeth Young, Louise Latimer, Alan Hale.
Third Big Attraction
RIN TIN TIN, JR.
REX, King of the Wild Horses
—in—
"LAW OF THE WILD"
12 Thrilling Inspiring Chapters
PRICES
1-5 10c • 5-11 15c

"And how old are you, Peggy?"

"Six, and mother says if I eat all this porridge I shall be seven next year."

Plays and Players

Francis Lederer Rises To Peak in Gay Comedy

The effervescent charm, intriguing good looks and remarkable comedy talents of Francis Lederer are the current attraction at the Dominion Theatre, where the romantic Czech star is heading the cast of Fox Film's "The Gay Deception."

In this light-hearted, inspired comedy, which sweeps you along in its gusty comedy sequences, Lederer has recaptured for the screen that intangible something which created his sensational success when he first made his appearance on the Broadway stage.

Mounted and dressed with the lavish beauty and color of a Jesse L. Lasky production, "The Gay Deception" whirls its principals, Lederer and Frances Dee, through a hilarious series of comedy adventure to a joyous romantic climax.

The gay deceivers of the film are this pair; Lederer, a prince masquerading as a member of the staff in an ultra-luxurious hotel, and Miss Dee, who is having a fling on some money she has won and pretending to be an heiress.

When they meet she, of course, resents the attention of a mere menial, but Lederer persists in paying court. Lederer resumes his royal title and the situations are reversed, and when he is arrested as an imposter through some sort of misunderstanding, the hilarity reaches its peak.

AMATEUR CONTEST TO BE HELD AT EMPIRE

Everything points to a successful show at the Empire Theatre on Tuesday night when the ever popular "Slim" Hunter again presents a new amateur contest. Twelve amateur acts will appear, including instrumental numbers and novel acts of a very high order.

The management wishes it to be known that major prize winners of previous contests will not be in competition, but will be given paid engagements on the Empire stage. Bob Wormleighton will be the first guest artist under this arrangement.

AMUSEMENTS

On the Screen

Capitol—Bing Crosby in "The Big Broadcast of 1936."

Columbia—"Gay Love," starring Sophie Tucker.

Dominion—Francis Lederer in "The Gay Deception."

Little Orpheum—"Judge Priest," featuring Will Rogers.

Playhouse—Charles Boyer in "Thunder in the East."

ROLE PORTRAYED TO PERFECTION

Merle Oberon at Best in "Thunder in the East," Now Showing at Playhouse Theatre

The story is told that when Alexander Korda saw his lovely star, Merle Oberon, as the dainty Japanese girl in "Thunder in the East," the Leon Gargaroff production formerly titled, "The Battle," which comes to the Playhouse Theatre tomorrow, he expressed regret that he had given his permission for her to play the role and vowed that he would never allow her to portray another Oriental on the screen.

This was not because he was dissatisfied with her in this characterization. On the contrary, it was because she made such an excellent Japanese and gave such a splendid performance that he was afraid she would be "typed" and doomed to play nothing but Orientals henceforth.

It seems strange that, despite the delicate Oriental cast of Merle's features, which made her the perfect choice for the role of the little Japanese wife whose patriotic husband pushes her into the arms of a charming young English officer in order to learn the secrets of the superiority of British naval strategy, this Al Lichtman presentation, released through United Artists, is the first Oriental role she has been called upon to play.

Actually Merle is English and French-Dutch. She was born in Hobart, on the Island of Tasmania, where her parents were visiting. She lived in India from the time she was seven. At seventeen she traveled to England with her uncle and insisted upon remaining there to carve out a film career.

Armistice Ball Music Arranged

Following the usual custom of choosing an orchestra for the Armistice Ball which has a very different style of musical interpretation from that of the preceding year, the Amputations' Association has chosen William Tickle and his Empress Hotel Orchestra to take care of the musical arrangements for this year's ball.

This talented band of musicians, who have caused the supper dances at the Empress to be so well patronized, should prove to be a splendid attraction to those planning to attend the Armistice Ball on Friday, November 8, at the Empress Hotel.

William Tickle, the popular leader of this orchestra, has arranged a splendid programme that should satisfy people of all ages. The martial strainsof "Tipperary" and "Pack Up Your Troubles in Your Old Kit Bag" will be blended with the latest hits of the present day.

Crooner in "Big Broadcast"

BING CROSBY

America's famous crooner of the screen and radio, is one of the many stars featured in Paramount's "Big Broadcast of 1936," now being shown at the Capitol Theatre.

Star-Studded Comedy Tuneful and Diverting

Tuneful, brisk and gay, "The Big Broadcast of 1936," which opened at the Capitol Theatre yesterday, combines a diverting comedy plot with an impressive collection of stars, garnered from the top ranks of radio, stage and screen.

Packed with rich comedy moments, handsomely produced, this highly-entertaining production is headed by a cast that can be depended upon to lead the way when it comes to cutting crazy capers. Such comedians as Jack Oakie, Burns and Allen and Lyda Roberti are sure-fire standbys for light-hearted humor and laugh-provoking antics.

As a background to the main theme, different specialties are offered as highlights of the production. Amos 'n' Andy, beloved black-face comics, are seen in a typically familiar skit. Bing Crosby warbles his "I Wished on the Moon" number, while Ethel Merman sings, "It's the Animal in Me," with an elaborately-staged chorus ensemble background.

Bill Robinson, world-famed negro tap dancer, presents his sensational dance routine; the Nicholas Brothers, two sepian singers and dancers, are seen in "The Miss Brown to You" musical presentation, while Ray Noble and his band render other of the comedy's song hits, while Miss Roberti does the "Double Trouble" number. Mary Boland and Charles Ruggles appear in a mirth-provoking sketch. Norman Taurog did a fine directorial job.

LITTLE ORPHEUM HAS WILL ROGERS

"Judge Priest" Is Rich in Human Interest, Blended With Laughter and Tears

One of America's most noted authors, Irvin S. Cobb, has supplied Will Rogers with his latest Fox film vehicle, "Judge Priest," which will come to the Little Orpheum tomorrow.

Rich human interest, it is said, blends with laughter and tears in this tale of a sleepy Southern town, which still is not too sleepy to cradle stirring drama. Millions of readers know this grand old jurist of fiction. Now millions more will know and love him.

Will Rogers, from all accounts, contributes to the film a memorable portrait of this ex-Confederate soldier, who dilutes justice with the milk of human kindness and who saves from disaster a helpless girl and the father whom she has never known.

John Ford has directed "Judge Priest." He is said to have brought to the story a deep humanity and an amazingly accurate flavor of the Old South, in its difficult days of transition.

The cast recruited for Rogers' support includes such names as Anita Louise, Tom Brown, Rochelle Hudson, Henry B. Walthall, David Landau and the ever hilarious Stepin Fetchit.

SPANISH DANCERS TO APPEAR NOVEMBER 30

Jose Casino and De Aragon, the noted Spanish dancers, announced to be here on November 5, have had to postpone their Victoria appearance until Saturday, November 30, at the Empire Theatre.

So keen is the interest they have aroused that return engagements are already booked in Calgary and Vancouver. They will appear here on their return from their trans-Canada tour.

Beauty Hint: Use a hairbrush often to train the hair properly. That applies also to the heir.

Famous Film Dog Is Canine Hero

RIN-TIN-TIN

FILMLAND'S most famous dog is starred in the new serial, "The Law of the Wild," which is now showing at the Columbia Theatre.

COLUMBIA FILM HAS FINE MUSIC

"Gay Love" Combines Intriguing Story With Lilting Melodies—Sophie Tucker in Lead

"Gay Love," the British Lion comedy romance showing at the Columbia Theatre, is popular not only for its story and cast, but for the lilting songs in it. Everyone has heard of Sophie Tucker, perhaps the most popular variety artist in the world of her kind. Here is an opportunity of seeing and hearing her in her first British talkie. The songs, "My Extraordinary Man," "Louisville Lady," "Georgia Gigolo" and "Imagine My Embarrassment" are rendered in Sophie's inimitable hearty style.

Florence Desmond, who co-stars with Sophie, sings too. Apart from her brilliant impersonations, wherein she puts over "Don't Blame Me" as it would be sung by Greta Garbo and Zasu Pitts, and sings "I'm No Angel" a la Mae West, she discloses a delightful panto-mimic gift, dressed as a music hall artiste of the 'nineties, mincing the words of that grand old favorite, "A Bird in a Gilded Gage," and impresses with her own delightful crooning voice in a number specially written for "Gay Love" called "He's the One for Me." This is a slow fox-trot with a difference.

Mr. Smart, the absurdly rich man, had arranged a costly picnic for Bank Holiday afternoon.

As the party tramped through the woods in search of a nice shady spot the rich man's niece tapped him on the shoulder.

"Uncle," she whispered, "who is that awfully villainous fellow helping to carry the picnic baskets?"

"That's Slick Jim," replied the rich man, "one of the cleverest safe-breakers outside prison walls."

"Good gracious!" gasped the horrified girl. "W-what did you bring him along for?"

"I'm sparing no expense on this picnic," said her uncle grandly. "It'll be Slick's job to open the sardines."

Starred in "Gay Deception"

Francis Lederer and Frances Dee are co-starred in Fox's latest comedy success, "The Gay Deception," now showing at the Dominion Theatre.

Tells of Advance Made in Northern Electric Radios

Outlining the advance made in the new 1936 offering of Northern Electric Radio, E. C. McGovern, appliance sales manager for Northern Electric addressed a well-attended meeting of representative Victoria dealers on Friday night.

The meeting took the form of a dinner, held at the Empress Hotel, and Mr. McGovern was given an excellent reception. He was accompanied by M. D. Brooks, Northern Electric appliance specialist from Vancouver, while G. Brisco, Northern Electric representative in Victoria, took the chair.

Mr. McGovern outlined the 1936 sales policy as adopted by his company, together with the progress in engineering design found in the Northern Electric radio. In particular he stressed the introduction of the Centromatic unit, which enables the listener to tune in on stations hitherto impossible to reach, greatly enhancing the degree of selectivity and clarity of tone.

What Today Means

"LIBRA"

If October 20 is your birthday, the best hours for you on this date are from 11:15 a.m. to 1:15 p.m., from 4:15 to 6:15 p.m. and from 8:15 to 10:15 p.m. The danger periods are from 6:15 to 8:15 a.m., from 1:15 to 3:15 p.m. and from 6:15 to 8:15 p.m.

The wise will not permit Monday's worries to interfere with Sunday's pleasures, for anticipated troubles seldom materialize. Kind, considerate and generous notions this day will result in merited rewards that will more than compensate for any individual effort required to do them. A coincidence may be expected to happen which will be responsible for much gaiety and happiness. Luck is likely to dog your footsteps this day, if you will keep a good humor as well as in a receptive state of mind. Whether you feel like it or not, be sociable, or your friends may have much to offer that will be well worth receiving. Conversations should be such that everyone present can participate in them. Discussions of some personal hobby or idiosyncrasy should be avoided. Married and engaged couples, and those who are in love, should, if they are wise, seek to gain favor on this date.

If a woman and October 20 is your birthday, unselfishness will win you love and friendship. A cheerful spirit, combined with determination to succeed, can overcome any difficulty that might confront you. The future has a great deal to offer you, so see that you are ready to open wide the door when opportunity knocks. It would appear that love is probably the medium through which your dreams will become realities. Therefore, nourish it, and show your appreciation of it in every way possible. As a trained nurse, teacher, newspaper woman, musician or saleslady Fortune is most likely to smile upon you. Married life will possibly turn out as you have hoped it would.

The child born on October 20 may, when it reaches its teens, display an unusual interest in some form of research, literary work or musical composition.

If a man and October 20 is your natal day, you are open minded and have a fine sense of justice. If you have confidence in your own intrinsic worth you probably will find music, acting, lecturing, preaching, selling or painting will be the activity through which your best results will come.

MONDAY, OCTOBER 21

"LIBRA"

If October 21 is your birthday, the best hours for you on this date are from 9:15 to 11:15 a.m., from 2:15 to 4:15 p.m. and from 7:15 to 9:15 p.m. The danger periods are from 7:15 to 9:15 a.m., from 12:15 to 2:15 p.m. and from 4:15 to 6:15 p.m.

Firmness is an essential quality for you to possess this day. Do not permit sentiment or friendship to cause you to weaken, if you feel that a conclusion you have arrived at is the correct one. It will be wise for you to have "the hearing ear and seeing eye," for, by listening, news of importance may be gained, and there is likely to be the opportunity of seeing something that might prove advantageous. Business men, especially purchasing agents, are likely to be the losers if they make frivolous excuses for not seeing callers. The man in commercial life who is to busy to be bothered with business details will probably, before the day is over, have good reason for regretting his negligence. Should you attend a social gathering it will be well not to judge individual worth by personal appearance, for it might be misleading. Married and engaged couples, and those whose waking hours our filled with dreams of love, must guard against any sort of foolish behavior this day, if they would avoid drawing wrath down upon themselves.

If a woman and October 21 is your birthday, you are instinctively kind, particularly to dumb animals. You inspire confidence in both man and beast. You emanate the spirit of trustworthiness. Your affectionate nature probably makes you love to mother anything, or anybody that you really care for. Hospital or missionary work, nursing, teaching, acting and writing are fields of activity in which you are likely to do well. You will hardly have any justification to complain of a lack of love, or being loved.

The child born on October 21 generally when it arrives at school age, develops the happy faculty of making friends, and being able to keep them.

If a man and October 21 is your natal day, you probably love work of a ritualistic nature, so are apt to find much pleasure in taking an active part in fraternal societies. Sports and politics possibly also have a great attraction for you. The stage, pulpit, lecture platform, engineering, literary work, as well as salesmanchip, are among the most likely mediums through which fame and fortune may come to you.

Monday Tuesday Wednesday
The New Playhouse
PRICES (Except Holidays)
12-5 - - - - 10c
5-8 - - - 15c
8 On - - - 20c
ME COMMANDED HER TO LOVE . . . ANOTHER MAN!
commanded her to foresake the ancient traditions of her race to learn the secrets of the white world beyond! Torn between the code of the Orient and the fascination of a new love — what did she do?

Al Lichtman presents
"THUNDER IN THE EAST"
with
CHARLES BOYER
MERLE OBERON
JOHN LODER
SECOND "BIG" PICTURE
HE'S new IN EVERYTHING BUT THESE
HAROLD LLOYD in THE CAT'S PAW
COMING THURSDAY
Shirley Temple in "OUR LITTLE GIRL"

Metropolitan United Church
PIETRO YON
Concert Organist
Organ Recital, Tuesday, October 29, 1935, at 8:15 P.M.
Tickets: Reserved Seats, $1.00 Each; Admission, 50¢
Tickets on Sale at
Fletcher Bros.' Music Store, and Lee, Fraser Co., Ltd., 1323 Broad St.

JAN CHERNIAVSKY
Pianist
EMPRESS HOTEL BALLROOM
WEDNESDAY, NOVEMBER 20, 1935, at 8:30 P.M.
Admission - - - $1.10 and 85¢

The Cotton Blossom Quartette
In "A NIGHT OF SOUTHERN MINSTRELSY"
Spirituals. Melodies. Old Songs of the South and Dialect Readings
METROPOLITAN CHURCH, MONDAY, 8 P.M.
COLLECTION

Now!
The Year's Big Surprise Hit!
FRANCIS LEDERER
FRANCES DEE
At 1:00, 3:34, 6:50, 8:44
in "The Gay Deception"
with Benita Hume, Alan Mowbray
SHOWING MONDAY ONLY
TWO GREAT HITS!
A Perfect Combination of Romance, Love and Laughter
PLUS . . . At 2:25, 4:39 and 8:18
"WAY DOWN EAST"
With ROCHELLE HUDSON ● HENRY PONDA
● A Love Story That Will Never Grow Old!
STARTS TUESDAY
★★★★ 4 STARS LIBERTY
The World's Incomparable Tenor
RICHARD TAUBER
—in—
"HEART'S DESIRE"
With Lenora Corbett
Also . . . On the Same Great Bill
"Freckles" Gene Stratton Porter's Grand Novel. With TOM BROWN ● VIRGINIA WEIDLER
10c 12-1
15c 1-5
25c 5-On
DOMINION

CAPITOL
MONDAY AND TUESDAY ONLY
A Big Musical Meteor of Romance, Dance and Song!
Adolph Zukor presents
"THE BIG BROADCAST OF 1936"
At 1:04, 3:32, 6:42 and 8:31
and Laugh at These
JACK OAKIE ● GEORGE BURNS and GRACIE ALLEN
Specialties by the outstanding artists of the screen, stage and radio!
BING CROSBY
AMOS 'N' ANDY
ETHEL MERMAN
RAY NOBLE And His Band
MARY BOLAND
CHARLIE RUGGLES
BILL ROBINSON
ALSO . . . . At 11:55, 2:44, 5:33 and 8:22
This Jaunty Detective Uncovers Secrets Too Dangerous to Reveal
"Thunder in the Night"
With
Edmund Lowe ● Karen Morley
Paul Cavanagh ● Una O'Connor
STARTS WEDNESDAY
A Big Double Entertainment Thrill
NINO MARTINI in "HERE'S TO ROMANCE"
●
WARNER OLAND in "CHARLIE CHAN IN SHANGHAI"

THE NEW ORPHEUM THEATRE
1323 Government St.
WILL ROGERS
in Irvin S. Cobb's
Judge Priest
PLUS ANN HARDING JOHN BOLES in "THE LIFE OF VERGIE WINTERS"
Matinees 10¢ Evenings 15¢

DR. CLEM DAVIES
Presents
SLIM HUNTER AND HIS SHOW BOAT GANG IN
AMATEUR NIGHT
Two Hours of Real Fun and Healthy Entertainment for Victoria Families
Tues. Eve.
POPULAR PRICES
25¢, 35¢ Children 15¢
VALUABLE PRIZES

CHORAL RECITAL
Schubert Club and Meistersingers Choirs—Frederic King, Conductor
FIRST UNITED CHURCH
FRIDAY, OCTOBER 25, 1935, AT 8 O'CLOCK
Grace Timp at the Piano—John I. Smith at the Organ
Tickets, 50¢ and 75¢ Reserved Seats; 35¢ Unreserved
Tickets to Be Had From Members of Schubert Club, Meistersingers, First United Church Choir, and Fletcher Bros.
Seating Plan Opens at Fletcher's Music Store, October 23, 24 and 25

THE COMMODORE BROUGHTON CHAPTER Presents
"The Wizard of Oz"
By the Cornish Marionette Players
SATURDAY, NOV. 2, 2:30 and 8:30
EMPIRE
Mats., 35c and 50c; Eves., 50c and 75c
Tickets: Write or Phone
Mrs. A. W. Miller, 715 Cook St.—G 5723

SWIM
And Keep Fit

Adults 25c
Children 15c
Open daily 1 p.m. to 10:30 p.m. Sundays, 2 to 6 p.m. Saturdays and holidays, 9 a.m. to 10:30 p.m.
Crystal Garden

MARINE, RAIL and AIR

Original Scheme for Connecting Atlantic With Mediterranean

French Inventor Creates Interest in "Nautostrade" For Transporting Ships Across France—Experts Pronounce Plan Feasible

Construction of a gigantic "nautostrade for transporting ships across France from the Atlantic Ocean to the Mediterranean, is a proposal now receiving serious, if somewhat skeptical, consideration in Paris.

A suggested alternative to the much-discussed "two-seas canal," the nautostrade would consist of a wide railway on a concrete foundation similar to the autostrades now under construction in Italy and Germany. Alongside this immense concrete and steel track huge basins resembling canal locks would carry ocean-going vessels at the rate of sixty miles per hour across south-western France.

Admittedly audacious from a technical point of view, such a nautostrade, it is claimed, would by no means be necessarily impossible, and from a financial point of view it is said to offer decisive advantages over the "two-seas" canal scheme. For many years—if not actually for centuries—there has been a project to link the Atlantic to the Mediterranean by means of a canal capable of accommodating ocean-going ships, thus avoiding the lengthy loop around Spain. Serious study has been given this proposed canal in France, principally because of the military interest it would present as a means of transporting warships from one coast of France to the other without having to pass through the Straits of Gibraltar.

CANAL COSTLY

Perfectly possible from a technical point of view, this "two-seas" canal is, however, economically impracticable, in the opinion of most experts. The estimated cost is put at approximately 25,000,000,000 francs ($1,000,000,000 at par), and it is questioned whether the saving of time would be great enough to make it a payng proposition.

The nautostrade, on the other hand, would cost only about 6,000,000 francs, according to its inventor, M. Maehl. Thanks to the speed, almost equal to that of a railroad train, at which vessels would be carried from one ocean to another, the nautostrade would attract a great deal more traffic than a canal, according to M. Maehl, and, therefore, would be a distinctly paying proposition. It is estimated that a steamship would be carried from Bordeaux, on the Atlantic, to Beziers, on the Mediterranean, in from five to ten hours, as against thirty hours by canal. From the point of view of national defence, the nautostrade would thus be much more valuable than a canal for the rapid transport of ships and troops.

The inventor's plans for the proposed nautostrade call for the construction of a number of basins twenty-five metres long, twenty-eight metres wide and fifteen metres deep, closed at each end by removable gates. Thus if it were desired to transport a ship 110 metres long, for instance, five of these basins would be placed end to end, and the intermediate gates removed and the whole rendered watertight by a system of pneumatic connections.

The basins would then be filled with water to a suitable depth, according to the size of the ship. The water, it is claimed, would assure the equal distribution of weight. Suspension on the carriage would be by hydraulic pistons, with compressed air "springs."

This original vehicle, mounted on wheels similar to those of a locomotive, would then travel along the nautostrade, propelled by electric motors forming a part of each basin. The electricity would come from water-power projects located along the route, which, as at present outlined, would begin near Bordeaux, follow the Garonne River, cross it at Grenade, pass near the fortified city of Carcassonne and follow the valley of the Aude River to come out on the Mediterranean coast near Beziers.

At present the nautostrade is no more than an ambitious project of the inventor. Several experts, however, have pronounced it well within the realm of possibility, and it is now proposed to proceed with experiments on a reduced scale so that something more tangible than a paper project can be presented to the French Parliament for its opinion later on.

SAILINGS TO EUROPE

•Oct. 25—EMPRESS OF BRITAIN Cherbourg, Southampton
Oct. 25—MONTROSE Harve, Southampton
Nov. 1—DUCHESS OF YORK Glasgow, Belfast, Liverpool
Nov. 8—DUCHESS OF RICHMOND Glasgow, Belfast, Liverpool
•Sails From Quebec, 9:00 P.M., E.S.T.

to HAWAII-JAPAN CHINA-PHILIPPINES

•EMPRESS OF CANADA—Nov. 2—From Vancouver.
•EMPRESS OF RUSSIA—Nov. 16—From Vancouver
•EMPRESS OF JAPAN—Nov. 30—From Vancouver
•Sailing Same Day From Victoria

AUSTRALIA NEW ZEALAND via HONOLULU and SUVA

•NIAGARA from Vancouver, Nov. 6
MAORANGI, from Vancouver, Dec. 4
•Sailing Same Day From Victoria

For Further Particulars See J. MACFARLANE General Agent, 1102 Government Street or Write Direct to J. J. FORSTER Steamship General Passenger Agent C.P.R. Station Vancouver, B.C.

CANADIAN PACIFIC

Gulf Plane Service

Canadian Airways plane leaves Victoria daily for Vancouver at 4 p.m.; Canadian Airways plane arrives at Victoria from Vancouver daily at 10:30 a.m.

THANKSGIVING DAY CRUISE TO

SEATTLE

THURSDAY, OCTOBER 24

Ss. Princess Louise will leave Victoria 8:30 A.M., arriving Seattle 1:30 P.M. Leave Seattle 5:00 P.M., arriving Victoria 10:00 P.M. Lunch on board, 50c; dinner, 75c; coffee room service. Staterooms for round trip at $1.50 up. Musical entertainment, dancing.

Return Fare $2 CHILDREN HALF FARE

CANADIAN PACIFIC

TO THE Old Country FOR CHRISTMAS

Fast Service to Ship-Side . . . by Comfortable Canadian Pacific Trains

Take advantage of reduced fares to make that long-promised trip . . . enjoy Canadian Pacific service, comfort and convenience on your Christmas holiday trip to the homeland.

LOW FARES to Atlantic Ports for Overseas Travellers in effect Nov. 15 to Jan. 5

Full information as to trains and sailings from the Ticket Agent

CANADIAN PACIFIC

Ninety-Two Days Out From Yokohama

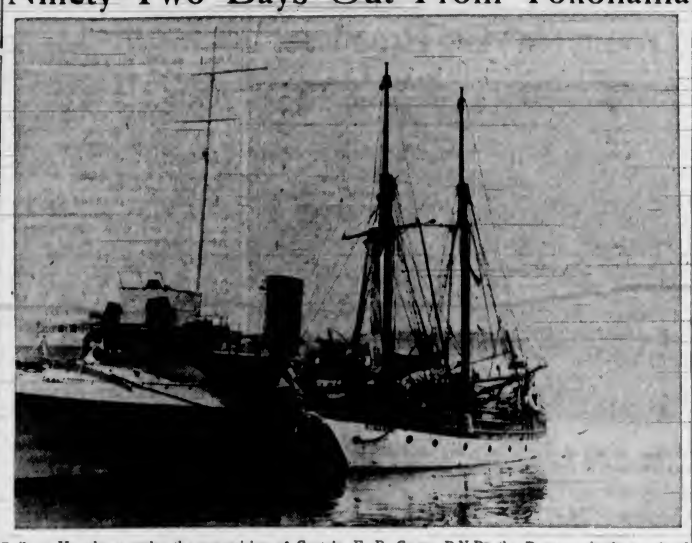

Built at Hongkong under the supervision of Captain E. P. Green, R.N.R., the Romance is the result of many dreams when her owner was walking the bridge of trans-Pacific liners between Victoria and Manila. She is all an old sailor's heart could desire, and is shown on her arrival here alongside the R.C.M.P. ship Adversus. Engine trouble delayed the little vessel on her passage of the Pacific, and necessitated a tow by the R.C.M.P. boat.

Romance Will Be Open to Public For Seven Hours

THE yacht Romance has created much interest here since she arrived Friday afternoon at Enterprise Wharf. Yesterday, Captain Green received many friends and callers, among the visitors being parties from Montreal, Toronto, Santiago, Chicago and several California points. Mayor David Leeming was among the local visitors to the yacht. The Romance will be open to visitors today from 10 a.m. until 1 p.m., and from 2 p.m. to 6 p.m.

PRINCESS JOAN BRINGS PARTY

Teachers and Students From Vancouver Make Special Trip to See Capital

Two hundred teachers and students, headed by Uncle Billy of radio fame, were brought here from Vancouver yesterday afternoon aboard the Ss. Princess Joan, to see the Capital City.

After visiting the Legislative Buildings, Crystal Garden, Empress Hotel and the surrounding gardens, the party was taken on a sight-seeing trip around Victoria.

They left for Vancouver at 6 o'clock last night.

VANCOUVER SHIPPING

VANCOUVER, Oct. 19 (P.)—The Tacoma-Oriental Line Ss. Bellingham arrived today from North China and berthed at terminal dock to discharge 600 tons of peanut oil.

Blue Star Line Celtic Star has arrived at New Westminster to load 1,400 tons of apples, metal and general cargo for the United Kingdom.

The Canadian Transport Co. Ss. Rossington Court is due Monday at New Westminster to load for the United Kingdom.

Ms. Pacific Commerce, now in port, will shift to Tacoma Tuesday to discharge Eastern Canadian cargo and will return to load full at British Columbia ports with grain and lumber for the United Kingdom.

Ms. Nyhorn, now at Burrard drydock for repairs to heavy-weather damage, will be released over the week-end and will berth Monday to load for Europe.

The Holland-America Line Ms. Delftdyk, of the Royal-Mail-Holland America service, has arrived from London with passengers and a considerable general cargo for Vancouver.

With structural steel from Antwerp, general cargo from other European points and fifteen passengers from California, the French Line Ss. Wisconsin is due Monday to the Empire Shipping Co., Ltd. Her total inward freight for this port is 500 tons. Outward she will load 500,000 feet of lumber, 3,500 tons of grain and 300 tons of general cargo.

Ocean and Coastwise Movements

Weather Report

ESTEVAN — Part cloudy; northwest, fresh; 30.18; 49; choppy.
PACHENA — Cloudy; northwest, fresh; 30.18; 49; long westerly swell.
CARMANAH—Part cloudy, west, fresh; 30.30; choppy.
CAPE BEALE—Cloudy; northwest, fresh; 30.23, choppy.
LEONARD ISLAND—Part cloudy; northwest, fresh; 30.16; choppy.

Wireless Report

(Estevan, 8 p.m., unless otherwise stated.)
PARIS CITY—Left Port Alberni at 9 a.m., for England.

Northern Points

PRINCE RUPERT AND POINTS WEST OF FORESTDALE
Mails close Mondays, Wednesday, Friday and via C.P.R. Steamer steamers, 1:15 p.m.
Mails due Monday, 3.30 p.m.; Sunday and Friday, 7:15 a.m.
PRINCE RUPERT
Mails close Monday, Wednesday, Saturday, 11:15 p.m., via Kamloops and Jasper.
Mails due Monday, Thursday, Saturday, 3:20 p.m.
POINTS ON C.N.R. BETWEEN PRINCE RUPERT AND RED PASS
Mails close Monday, Wednesday, Saturday, 11:19 p.m.
Mails due Monday, Thursday, Saturday 3:20 p.m.
STEWART, PREMIER AND ANYOX
Mails close Monday, Friday, 1:15 p.m.
Mails due Monday, 3.30 p.m.; Sunday, 7:10 p.m.
SWANSON BAY
Mails close Tuesday, 1:15 p.m.
Mails due Monday, 3.30 p.m.
OCEAN FALLS
Mails close Monday, Wednesday, 1:15 p.m.
Mails due Sunday, 7:15 a.m.

Gulf Island Mail

GANGES, GALIANO, MAYNE, PENDER ISLAND, PORT WASHINGTON, SALTSPRING ISLAND
Mails close Sunday, Wednesday, Friday, 11:18 p.m.; Tuesday, 10 a.m.
Mails due Monday, 7:10 p.m.; Sunday, Wednesday, Friday, 7:15 a.m.
BEAVER POINT, FULFORD HARBOR
Mails close Tuesday, 10 a.m.; Wednesday, Friday, 11:15 p.m.
Mails due Sunday, Wednesday, Friday, 7:15 a.m.
SATURNA
Mails close Sunday, Wednesday, 11:18 p.m.
Mails due Monday, 7:10 p.m.; Friday, 10 a.m.
SOUTH PENDER
Mails close Sunday, Wednesday, 11:15 p.m.
Mails due Monday, 7:15 p.m.; Friday, 7:15 a.m.
MUSGRAVE
Mails close Tuesday, 10 a.m.; Friday 11:15 p.m.
Mails due Sunday, Wednesday, 7:15 a.m.
NORTH GALIANO
Mails close Sunday, 11:15 p.m.

Coasting Craft

VICTORIA-VANCOUVER — Ss. Princess Charlotte or Ss. Princess Alice will leave Victoria at 2 p.m. daily for Vancouver. Ss. Princess Charlotte or Ss. Princess Alice will arrive daily at Victoria from Vancouver at 2:30 p.m.; Ss. Princess Elizabeth or Ss. Princess Joan will leave Victoria daily for Vancouver at 12 midnight; Ss. Princess Elizabeth or Ss. Princess Joan will arrive Victoria daily from Vancouver at 7 a.m.
VICTORIA-SEATTLE—Ss. Princess Charlotte or Ss. Princess Alice will leave Victoria at 4.20 p.m. daily for Seattle; Ss. Princess Charlotte or Ss. Princess Alice will arrive daily at Victoria from Seattle at 1:15 p.m.; Ss. Iroquois will leave Victoria daily for Seattle at 9 a.m.; Ss. Iroquois will arrive Victoria daily from Seattle at 8.35 a.m.
NANAIMO-VANCOUVER — Ss. Princess Elaine will leave Nanaimo daily except Saturday and Sunday at 8 a.m. and 2.30 p.m., arriving at Nanaimo daily except Saturday and Sunday at 1:15 p.m. and 8.45 p.m.; Ss. Princess Elaine will leave Nanaimo Saturday only at 8 a.m., 2.30 p.m. and 9:15 p.m., arriving at Nanaimo Saturday only at 1:15 p.m. and 8:45 p.m.; Ss. Princess Elaine will leave Nanaimo on Sunday only at 8:45 p.m., arriving at Nanaimo on Sunday only at 1:15 p.m. and 11:15 p.m.
VICTORIA-WEST COAST — Ss. Princess Maquinna will leave Victoria for West Coast of Vancouver Island ports on the first, eleventh and twenty-first of each month at 11 p.m.
VANCOUVER-NORTHERN BRITISH COLUMBIA—Ss. Princess Adelaide will leave Vancouver every Wednesday for Prince Rupert and way ports at 8 p.m.; Ss. Prince Rupert or Ss. Prince George will leave Vancouver for Stewart and way ports every Monday at 9 p.m.; Ss. Cardena will leave Vancouver every Tuesday at 9 p.m. for Prince Rupert and way ports; Ss. Catala will leave Vancouver every Friday at 9 p.m. for Stewart and way ports.
VANCOUVER — QUEEN CHARLOTTE ISLANDS—Ss. Prince Charles will leave Vancouver every alternate Saturday for Queen Charlotte Island points and Prince Rupert at 8 p.m.
SWARTZ BAY-FULFORD HARBOR — Mv. Cy Peck will leave Swartz Bay daily, except Wednesdays, at 9:30 a.m. and 5 p.m.; Mv. Cy Peck will leave Fulford Harbor daily, except Wednesdays, at 6:15 a.m. and 4 p.m.
BRENTWOOD-MILL BAY—Mv. Cascade leaves Brentwood daily at 9 a.m., 10 a.m., 11 a.m., 12 noon, 2 p.m., 3 p.m., 4 p.m. and 8 p.m.; Mv Cascade leaves Mill Bay daily at 9:30 a.m., 10:30 a.m., 11:30 a.m., 12:30 p.m., 2:30 p.m., 3:30 p.m., 4:30 p.m. and 5:30 p.m.
VICTORIA - GULF ISLANDS — Princess Mary leaves Victoria every Tuesday for James Island, Piers Island, Port Washington, Garages Harbor, Mayne Island, Galiano Island and Vancouver at 10:30 a.m.
VICTORIA-PORT ANGELES—Ss. Iroquois will leave Victoria daily for Port Angeles at 8 a.m.; Ss. Iroquois will arrive Victoria daily from Port Angeles at 8.35 a.m.
SIDNEY-ANACORTES—Ss. Rosario will leave Sidney daily for Anacortes at 1:45 p.m.; Ss. Rosario will arrive Sidney daily from Anacortes at 1:15 p.m.

Transpacific Mails

CHINA AND JAPAN
PRESIDENT GRANT—Mails close 4 p.m., October 16. Due at Yokohama, October 29. Shanghai, November 2; Hongkong, November 5.
EMPRESS OF ASIA—Mails close 4 p.m., October 19. Due at Yokohama, October 31; Shanghai, November 4; Honskong, November 7.
†HEIAN MARU (via Vancouver)—Mails close 11:15 p.m., October 25. Due at Yokohama, November 8.
PRESIDENT JEFFERSON—Mails close 4 p.m., October 26. Due at Yokohama, November 8; Shanghai, November 12; Honskong, November 15.
*EMPRESS OF CANADA—Mails close 4 p.m., November 2. Due at Yokohama, November 16; Shanghai, November 19; Hongkong, November 22.
*Carries mail for Honolulu.
†Mail for Japan only.
AUSTRALIA AND NEW ZEALAND
MAKURA (via San Francisco)—Mails close 11:15 p.m., October 20. Due at Wellington, November 11; Sydney, November 16.
NIAGARA—Mails close 4 p.m., November 6. Due at Auckland, November 25; Sydney, November 30.

Shipping Calendar

TO ARRIVE
PRESIDENT JEFFERSON—Philippines, China and Japan, October 15.
DELFTDYK — Rotterdam and London, October 18.
PACIFIC RANGER — United Kingdom, October 22.
MOVERIA—United Kingdom, October 22.
EMPRESS OF CANADA — Philippines, China, Japan and Hawaii, October 22.
PRESIDENT JACKSON — Philippines, China and Japan, October 29.
TO DEPART
PRESIDENT GRANT—Japan, China and Philippines, October 16.
ILIYE MARU (Vancouver)—Japan, October 19.
PRESIDENT JEFFERSON—Japan, China and Philippines, October 26.
HEIAN MARU (Vancouver) — Japan, October 26.

British Mails

SS. BERENGARIA (via New York)—Mails close 4.00 p.m., October 25.
SS. DUCHESS OF YORK—Mails close 1:15 p.m., October 27.
SS. LAFAYETTE (via New York)—Mails close 4.00 p.m., October 27.
(Mail intended for transmission via New York must be so marked. When sent by air over United States lines, mail may be posted three days later than the dates indicated.)
WEST INDIES GENERALLY
Mails close 1:15 p.m., October 23.
JAMAICA
Mails close 1:15 p.m., October 25 and 27.

West Coast Mails

Mails close 10 p.m., 1st, 11th and 21st of each month for Ahousat, Bamfield, Carmanah, Clayoquot, Clo-oose, Ecoole, Estevan Point, Kakawis, Kildonan, Kyuquot, Nootka, Port Alberni, Port Renfrew, Sechart, Tofino, Ucluelet. Due 1:15 p.m., 9th, 18th and 28th of each month, except Mails close 10 p.m., 21st each month, and 9.45 a.m., 22nd each month, for Centre Island. Due 1:15 p.m., 28th of each month.
Mails close 9.45 a.m., 6th, 18th and 26th of each month, except Sundays, for Clo-oose, Port Renfrew, Bamfield and Kildonan.
Mails close 9.45 a.m., Thursday and Saturday, for Bamfield, Ecoole, Kildonan, Ucluelet, San Mateo, Sechart, Ucluelet. Due 8:15 p.m., Tuesday and Saturday.
Mails close 11.15 p.m., Monday, and 1 p.m., Friday, for Holberg, Port Alice, Quatsino. Due 7 a.m., Tuesday and Friday.
Mails close 10 p.m., 1st of each month, and 9.45 a.m., 2nd of each month, for Cachalot. Due 1:15 p.m., 8th of each month.

Queen Charlotte Mails

Mails close 11:15 p.m., September 28, October 5, 12, 24, November 14, 28, via Vancouver.
Mails close 1:15 p.m., September 25, October 9, 23, November 6, 20, via Prince Rupert.
21-sil to Prince Rupert only.

ASIA SAILS FOR ORIENT

Liner Had Big Passenger List—Canada Due Here Wednesday

Bound for the Philippine Islands by way of Japan and China ports, the Canadian Pacific liner Ss. Empress of Asia, Captain A. V. R. Lovegrove, R.N.R., commander, sailed from Rithet Piers at 5:30 o'clock yesterday afternoon. A number of passengers, principally from south of the line, boarded the ship here, which also took on mails and loaded some light cargo.

Among the passengers sailing on the Asia were Captain the Hon. Marquis Pelham and the Hon. Mrs. Pelham, for Hongkong; General Frank McIntyre, U.S.A., going to Manila; Mr. and Mrs. L. B. Stiles, the former a prominent Toronto businessman; Brigadier-General E. B. McNaughton, a retired British army officer; Major-General C. R. Simpson, B.C.; and Mrs. G. Grimble, of Hongkong, who made an extended visit here.

Coming in from Orient ports, the Canadian Pacific liner Ss. Empress of Canada should be arriving at William Head early Wednesday morning next. The big liner is bringing in passengers, mails and cargo for this port.

Rainbow Sea Cadets

Orders by Lieut.-Commander P. W. Tribe.

Parades for week ending October 26—Tuesday, October 22, and Friday, October 25, all classes will parade at the Drill Hall. All ratings who tagged on the annual tag day will parade at the Drill Hall, Saturday, October 26. The corps will parade at 9:30 a.m. at the back of the Postoffice to attend the Trafalgar Day ceremonies at the Legislative Buildings, Monday, October 21.

Transferred—Cadet J. Long is transferred from the band to duty, effective October 15.

Duties for the week—Duty watch, Red Division; duty petty officer, P.O. Watson; duty quartermaster for Tuesday, A.L.S. Gwilt; duty quartermaster for Friday, Cadet Acreman; duty bugler, Bugler McAlpine. ALAN CRANE, W.O., Sea Cadet Corps.

Scores Made by Cadet Corps at Drill Hall Meet

The Rainbow Sea Cadet Rifle Club held its third shoot yesterday. Scores out of a possible 100 were as follows:

B. Drysdale, 95; Cdt. F. Gwilt, 93; Cdt. P. Marchant, 93; Cdt. A. Moore, 92; Capt. W. Brown, 91; W. O. R. Harris, 88; Cdt. D. Spikesley, 84; Cdt. C. Norman, 84; Cdt. B. Acland, 82; Cdt. G. Meadmore, 82, and A.L.S.P. Piddington, 82. P. G. Piddington is secretary, and Capt. W. Brown, O.C. musketry.

All-Day Outing To Seattle for Thursday Next

ON Thursday next, Thanksgiving Day, the B.C. Coast Service of Canadian Pacific Steamships is sponsoring an all-day excursion to Seattle. This outing should prove popular with Victorians. The Ss. Princess Louise will leave the Belleville Streets docks at 8:30 a.m., due to arrive at the Puget Sound port at 1:30 p.m.; scheduled to sail from Seattle at 5 p.m., and due to reach home at 10 p.m. There will be music and entertainment and dancing aboard.

Honolulu Mails

Mails close 11:15 p.m., October 8, 12, 13, 14, 15, 20, 22, 28 and 29, and November 9, 11 and 12.
SS. MONOWAI—Mails close 4 p.m., October 9.
SS. EMPRESS OF CANADA—Mails close 4 p.m., November 2.
SS. NIAGARA—Mails close 4 p.m., November 6.

Yukon and Atlin Mails

VIA VANCOUVER—Mails close 1:15 p.m., October 10, 19 and 28.
VIA SEATTLE—Mails close 4.30 p.m., October 4 and 11; 4 p.m., October 29 and November 1.

COLLIDE OFF GOLDEN GATE

Damage to Margaret Johnson Slight—Tulsagas Going to Drydock

SAN FRANCISCO, Oct. 19 (AP.)—The steamer Margaret Johnson and the tanker Tulsagas reported to the coastguard here early today that they had collided a few miles off the Golden Gate, but that neither was seriously damaged.

The Margaret Johnson, a Swedish steamer of 2,929 net tons, that sailed from San Francisco shortly before midnight, radioed that her only damage was a broken boat davit and that she was proceeding on to San Pedro.

The Tulsagas, bound for this port from Tacoma, reported that her bow was damaged and that she intended to dock at Goat Island, in San Francisco Bay, for inspection.

AIRCRAFT CARRIERS WILL BE BASED AT SAN DIEGO HARBOR

SAN DIEGO, Cal., Oct. 19 (AP.)—Official announcement that the new 20,000-ton aircraft carriers, Enterprise, Yorktown and Essex, with their complement of 3,008 officers and men and more than 200 planes, will be based at San Diego, was made here today by Rear Admiral Ernest J. King, chief of the bureau of aeronautics, who is visiting the west coast.

FARES to the OLD COUNTRY are LOW!

$140.00 AND UP
Third Class on Ocean
Cunard-White Star Line
Canadian Pacific Line
(Canadian Services)

May We Explain Them To You?

Agents for ALL Transatlantic Lines; Passports Secured
For Information, Call or Write:
CHAS. F. EARLE, D.P.A.
911 Government St. Phone Empire 7127
V-60-38

CANADIAN NATIONAL

CHRISTMAS in the Old Country

FARES AS LOW AS $260.50
From Victoria and Return
IN "NEW TYPE LUXURY COACHES"
On the Famous "OLYMPIAN"
Excellent Third-Class Accommodations On Modern Liners
Sailings on Request
Call:
The Milwaukee Road
902 Government Street
Phone Garden 7041
Eric Marshall, Agent

SPECIAL EXCURSION BUS FARES For THANKSGIVING

TO ALL POINTS ON VANCOUVER ISLAND

Excursion Return Fares good going from Wednesday noon, October 23, until Thursday midnight, October 24. Final return limit—midnight, Friday, October 25.

MAKE YOUR RESERVATIONS EARLY.

Single Fare And a Quarter for the Round Trip (Subject to Minimum)

APPLY AT VICTORIA DEPOT, OR YOUR AGENT, FOR PARTICULARS

Excursion to Motorcycle Hill Climb
MT. DOUGLAS PARK—THURSDAY, OCTOBER 24
Special coaches leave Depot, 1:30 p.m. Leave Mt. Douglas Park on completion of events.
RETURN FARES..... 50c Children, 25c

Thanksgiving Day Schedules
Thursday, October 24

NANAIMO, SIDNEY, WEST SAANICH, DEEP COVE, SALTSPRING ISLAND ..... Weekday Service
GORGE ROAD, LAKE HILL, AGNES-RALPH, BURNSIDE ..... Holiday Service
REATING—OLD WEST ROAD, JORDAN RIVER, CORDOVA BAY ..... No Service
CADBORO BAY—Weekday service, except 8:15 a.m. from Cadboro Bay and 8:15 a.m. from Victoria.
GORDON HEAD—Sunday service with 11 p.m. replacing 9:15 p.m. from city.

ALL UP-ISLAND ROUTES—WEEKDAY SERVICE

Vancouver Island Coach Lines, Ltd.
E 1177 Depot—Broughton Street E 1178

Niagara Leaves Sydney With Volunteer Crew

VANCOUVER, Oct. 19 (P.)—The Canadian-Australasian liner Niagara, delayed in Sydney, Australia, since October 9 by refusal of her crew to sail the ship unless assured her cargo would be worked here by union labor, sailed today for Vancouver with a volunteer crew of seamen and firemen, it was reported here.

The liner will miss her regular Auckland call, but will stop at Suva as usual. She is expected here November 6, and will sail November 9, three days behind schedule. Her regular officers are in charge of the ship.

FINANCE - COMMERCE - MARKETS

Security Prices Shoot Upward at New York Mart

NEW YORK, Oct. 19 (AP).—Led by the industrials, the stock market struck out to a new high for the year today. Motors, motor accessories and farm equipment and others rose 1 to 4 or more points.

Brokers said the rise reflected a more hopeful Wall Street view of the outlook for peace.

Aided also by a handful of favorable earnings reports, equities strode firmly ahead at the opening. Although rails and utilities were laggards, the sharp prod given to recent speculative favorites hoisted the Associated Press average of thirty industrials 1.3 to 71, a new high since 1931.

The Associated Press average of sixty stocks likewise closed at a new 1935 high of 51.2, up .9 of 1 point. Transactions totaled 992,010 shares for the two-hour session, compared with 1,455,300 in the five-hour period Friday.

Motors which reached new peaks for the year with net gains ranging from fractions to 3 points or so included Chrysler at 83 5-8, and General Motors at 50.

The speculative appetite for farm equipments was keen.

Case soared 6 3-4 to close at a new high of 93 3-4. Deere likewise ran to a new top, finishing at 50 5-8.

Western Union at 62 1-4 was up 5-8 and Westinghouse rose 3 7-8 to 37 7-8.

Gains of 1 to 2 or more points in a widely scattered group of industrials indicated, brokers said, that the continued improvement in the tone of general business news was providing encouragement.

Among these issues were United States Steel, American Can and Bethlehem Steel.

A sharp rise in Italian Government and corporate issues was the bond market's response to the favorable turn in the African war news.

Italian Government 7s were in heavy demand and closed 6 7-8 points higher at 59 1-2; Milan 6 1-2s were 7 points higher at 47; Rome 6 1-2s advanced 5 7-8 at 49 1-2, and Public Utility 7s improved 5 at 47. Other foreign bonds were generally higher.

Interesting movers included International Telephone 4 1-2s, up 1 1-2 at 66; International Hydro-Electric 6s, up 1 5-8 at 42 1-2, and Studebaker 6s, up 2 1-2 at 72. Three separate issues of Missouri-Kansas-Texas bonds got up 1 1-2 to 2 1-2 points.

(H. A. Humber, Ltd.)
(All Fractions in Eighths)

	High	Low	Close
Air Reduction	163	161-6	163
Allied Chemicals	170-4	..	170-4
Allis Chalmers	31	30-3	30-7
American Can	143-6	143	143-6
American For. Power	6	5-7	6
American Locomotives	16-4	..	16-4
American Radiator	17-2	17	17-1
American Rolling Mills	26-7	26-4	26-7
American Smelter	52-2	51-8	52-2
American Sugar	51	50-6	51
American Tobacco	103-3	103	103
American Tel	141-7	141-4	141-7
American Waterworks	17-1	16-5	17
Anaconda Copper	21	20-6	21
Atchison Railway	47-2	46-6	47
Atlantic Refining	22-1	..	22-1
Auburn	44-4	42-2	44-4
B. & O. Railway	14-7	14-5	14-5
Beth. Steel	39-2	36-1	39
Borden	26	25-4	25-4
Borg Warner	64	63	64
Briggs	52	51-4	51-4
Cal Pack	25	..	25
C. P. R.	9-3	..	9-3
Case (J I)	93-6	88-4	93-6
Caterpillar Trac.	55-4	54-4	54-4
Celanese Corp	29-6	28-6	29-1
C. & O. Railway	44-4	44-1	44-4
Chrysler	84	81-7	83-5
Columbia Gas	13-1	13	13
Commercial Solvent	18-6	..	18-6
Con Gas	28-5	28-3	28-4
Cont Oil	20-6	..	20-6
Deere & Co	50-6	49-2	50-6
Dome	38-2	..	38-2
Douglas Aircraft	22-2	21-5	22-2
Dupont	135-6	135	135-6
Eastman Kodak	158	156-4	158
El. Auto Lite	35-6	35	35-6
Freeport Texas	26	25-6	25-6
General Food	34-2	33-6	34
Gen. Electric	34-6	34-2	34-5
General Motors	50	49-1	50
Goodyear	18-4	17-4	18-2
Great West Sugar	28-1	..	28-1
Great Northern	25-2	25	25-2
Harvester	59-4	59	59-4
Howe Sound	52-2	..	52-2
Hudson	16-2	15-7	16-2
Hupmobile Motors	3-6	3-5	3-6
Ind Rayon	34-5	32-7	34-5
Int. Nickel	30-7	30-6	30-7
Int. Tel.	10-1	9-5	10-1
Johns Manville	84-6	82-5	84-6
Kennecott Copper	25-2	24-7	25
Kresge	20-6	..	20-6
L. & M. Tobacco	116-2	..	116-2
Liquid Carbonic	31-8	31-4	31-8
Loew's	49-2	47-5	48-2
Lorillard	25-1	25	25-1
Mack Truck	24-7	24-2	24-7
Matheson Alkali	32-3	31-4	32-1
May Stores	53	..	53
McIntyre	35-3	35-2	35-4
Mex Sea Oil	29-7	..	29-7
Montgomery Ward	33	32-6	33-7
Nash	16-6	16-2	16-6
National Biscuit	21-6	21-5	21-6
Natl. Dairy	18	17-7	17-7
Natl. Distilleries	32-5	32-3	32-4
Natl. Power and Light	9-3	9	9-2
New York Central	22-5	22-3	22-5
North American	20-6	20-1	20-5
Northern Pacific	16-6	..	16-6
Ohio Oil	10-2	10-2	10-2
Packard	6-4	6-1	6-4
Patino	13-7	..	13-7
Pennick Ford	66-4	..	66-4
J. C. Penny	79	78-4	79
Penn Railway	26-7	26-6	26-7
People's Gas	36	..	36
Public Service	32	..	32
Pullman	40-4	..	40-4
Radio	8-1	7-7	8-1
Rem Rand	14	..	14
Republic Iron Steel	18-6	18-3	18-6
Reynold's Tob	56-6	56-4	56-4
Safeway Stores	34-4	..	34-4
Schenley	50-6	49-7	50-6
Sears Roebuck	59	57-4	58
Shell	6-4	..	6-4
South Col. Edison	22-7	..	22-7
South Porto Rico	23-2	23-1	23-1
South Pacific	18-2	18	18-2
Standard Brands	14-2	13-3	14-2
Standard Gas	3-3	..	3-3
Standard Oil Cal.	33-5	33-4	33-4
Standard Oil N.J.	45-2	..	45-2
Socony Vacuum	11-2	11-1	11-2
Texas Corp.	21-4	..	21-4
Texas Gulf	31-4	..	31-4
Timken	63	62	63
Trans. America	6	..	6
United Gas and Imp.	16-2	16-1	16-2
Underwood Elliot	79-6	..	79-6
Union Carbide	71-1	71	71-1
Union Pacific	95	93-4	94-7
United Airways	21-1	20-6	21-1
United Fruit	69-4	69-2	69-2
U.S. Alcohol	48-2	46-5	48
U.S. Pipe & Foundry	17-7	17-4	17-7
U.S. Rubber	14	13-4	14
U.S. Steel	46-1	45-4	46-1
U.S. Smelting	94-6	93-4	94-6
Vanadium	17-4	17-2	17-2
Warner Bros.	7-6	7-4	7-6
Westinghouse	98	95-1	98
Western Union	62-3	59-4	62-3
Woolworth	96	95-1	96

Corporation Bonds

(Burns & Wainwright, Ltd.)

PUBLIC UTILITIES

	Bid	Asked
B.C. Power 5%, 1960	99.75	101.25
B.C. Telephone 5%, 1960	105.25	107.25
B.C. Electric 6% Pfd	106.25	107.75
B.C. Telephone 6% Pfd	108.25	109.75
Calgary Power 5%, 1960	93.25	94.00
C.P.R. 5%, 1954	103.00	105.50
Can. Nor. Power 5%, 1953	101.00	102.50
Gatineau Power 6%, 1941	99.00	99.50
West. Power 5%, 1949	105.25	107.25

INDUSTRIALS

	Bid	Asked
Beauharnois Pow 5%, 1973	24.00	25.50
Burns & Co. 5½%, 1958	57.00	62.00
Can. Steamships 6%, 1941	41.25	42.75
Can. Cement 5½%, 1947	102.75	104.25
Gen. Steelwares 6%, 1952	91.50	94.25
Federal Grain 6%, 1949	91.00	92.25
McColl-Frontenac 6%, 1949	103.50	105.00
Simpson's Ltd. 6%, 1949	102.75	104.25

Foreign Exchange

NEW YORK, Oct. 19 (AP).—Foreign exchange irregular. Quotations in cents.

France — Demand 6.59½; cables 6.58½.
Italy—Demand 8.12½; cables 8.12½.
Demand:
Belgium—19.83.
Germany—Free 40.25; reg. tourist 27.25, reg. commercial 30.10.
Holland—67.83.
Norway—24.72.
Sweden—25.27.
Denmark—21.67.
Finland—2.19½.
Switzerland—32.56.
Spain—13.66.
Portugal—4.47½.
Greece—.94.
Poland—18.85.
Czechoslovakia—4.14.
Jugoslavia—2.29.
Austria—18.83.
Hungary—29.73.
Rumania—.80.
Argentina—32.80.
Brazil—6.85.
Tokio—28.75.
Shanghai—36.50.
Hongkong—49.70.
Mexico City—27.00.
Montreal—In New York 99.59¼.
New York—In Montreal 101.43¾.

STERLING EXCHANGE

NEW YORK, Oct. 19 (AP).—Quotations in dollars. Demand 4.63; cables 4.62; sixty-day bills 4.61.

Mines Higher at Vancouver

Advance Spreads Over Broad Front With Small Gains Numerous

VANCOUVER, Oct. 19 (CP).—The trend swung upward again in active trading in Saturday's short session of the Vancouver Stock Exchange. Sales totaled 83,290 shares.

Bralorne and Pioneer Gold each advanced 5 to 5.85 and 9.80, respectively. Sheep Creek at 66 and Premier Gold at 1.60 each gained 3 and Cariboo Gold firmed 1 cent at 1.08. Dentonia was up 1 1-4 at 19 and United Empire was again offered at 4 1-4 with no sales. Reno Gold eased 1 cent at 83.

British Columbia Silver, at 1.30, and George Copper, at 20, each gained 5. British Columbia Nickel was up 1-2 at 24 1-2, and Big Missouri gained 2 at 57. Pend Oreille lost 1 cent at 66.

Model Oil gained 2 1-2 at 29, Ranchmen's, at 28, and Dalhousie, at 29, each gained 2, and Crow's Nest and Mercury each firmed 1-2 at 4 1-2 and 11 1-2, respectively.

(Twigg & Co., Ltd.)

Oils

Calmont—1,300 at .06¼.
Mercury—100 at .11½.
Model—200 at .29; 500 at .29½; 300 at .30.
Royalite—20 at 22.50.

Mines

B.C. Nickel—1,000 at .24½; 500 at .25.
Beaver Silver—1,000 at .04; 800 at .04½.
Bralorne—160 at 5.85.
B R X—50 at .10.
Cariboo Gold—300 at 1.08.
Cheneress—700 at .20.
Dalhousie Mines—6,500 at .01.
Dentonia—500 at .16½; 1,500 at .19¼.
Dictator—1,000 at .01¾.
Fairview Amalgamated—700 at .20; 30 at .16.
George Copper—200 at .20.
Island Mountain—1,550 at 1.00.
Mak Siccar—1,000 at .09½.
Meridian—400 at .20.
Minto—1,500 at .05¼.
Nicola—1,000 at .06.
Noble Five—3,200 at .08.
Pend Oreille—500 at .71; 300 at .72.
Pilot Gold—11,000 at .02.
Pioneer Gold—10 at 10.00; 400 at 9.85.
Premier—600 at 1.60; 500 at 1.61.
Reno—600 at .84; 100 at .83; 100 at .85.
Salmon Gold—2,000 at .07.
Sheep Creek—5,500 at .65; 1,000 at .66; 1,000 at .67.

Bond Quotations

(Burns & Wainwright, Ltd.)

MUNICIPAL

	Bid	Asked
Municipality of Esquimalt 5%, 1963	....	85.00
City of Victoria 5%, 1945	95.00	98.00
City of Vancouver 3%, 1953	....	63.00
Greater Vancouver Water District 4½%, 1967	67.00	69.00
City of Edmonton 5½%, 1943	....	90.00
City of Edmonton 7%, 1941	....	99.00
City of Montreal 3%, 1945	100.00	102.50
City of Quebec 5%, 1953	102.00	104.00
Toronto Harbor 4½%, 1952	104.00	109.50

PROVINCIAL BONDS

	Bid	Asked
Prov. of Alberta 4%, 1957	86.75	89.25
Prov. of Alberta 4½%, 1961	88.00	90.00
Prov. of Alberta 5%, 1950	91.25	92.75
Prov. of Alberta 6%, 1947	99.25	100.25
Prov. of B.C. 5%, 1957	91.25	93.75
Prov. of B.C. 4½%, 1969	94.00	96.00
Prov. of B.C. 5%, 1952	99.25	99.75
Prov. of B.C. 5½%, 1949	99.25	100.75
Prov. of B.C. 6%, 1947	100.25	101.75
Prov. of Manitoba 4%, 1957	96.25	97.75
Prov. of Manitoba 4½%, 1951	98.00	100.00
Prov. of Manitoba 5½%, 1959	102.00	104.00
Prov. of Ontario 4%, 1966	100.00	102.00
Prov. of Ontario 4½%, 1968	104.00	107.50
Prov. of Quebec 4¾%, 1959	105.00	107.00
Prov. of Quebec 4½%, 1963	106.00	108.00
Prov. of Sask. 4%, 1954	87.75	89.25
Prov. of Sask. 4½%, 1991	93.75	95.25
Prov. of Sask. 5%, 1959	94.00	97.75
Prov. of Sask. 5½%, 1953	100.25	101.75
Prov. of Sask. 6%, 1952	102.75	105.25

Bar Gold at London

MONTREAL, Oct. 19 (CP).—Bar gold in London up three cents at $35.28 an ounce in Canadian funds; 141s 7 1-2d in British funds. The fixed Washington price amounted to $35.52 in Canadian funds.

Toronto Produce

TORONTO, Oct. 19 (CP).—Produce prices here today: Eggs, grade "A" large, dozen, 32c; churning cream, No. 1, lb. 23c; butter, No. 1 solids, lb., 24c.

Cheaper Golds Swing Upward

Macassa Gains Thirty-Five Cents at Winnipeg—Senior Issues Sell Lower

TORONTO, Oct. 19 (CP).—A sharp advance in a half-dozen of the secondary gold shares featured trade on the Toronto mining market. Macassa bounded up 35 cents to 2.98.

McWatters, God's Lake and Central Patricia showed net gains of 7 to 9 cents. Siscoe added 5 cents, San Antonio 5, Prospectors' Airways 40, Buffalo Ankerite 7, Bralorne 5, Wright-Hargreaves 10, Pioneer 20, and Teck-Hughes 5.

High-price gold issues ignored the up-surge in the cheaper issues and sold down.

Hudson Bay declined 1-2 to 17 5-8, Falconbridge 5 to 4.40 and Sherritt 2 to 77. Eldorado advanced 4 to 1.55 while Premier gained 1 cent.

(Mara. Bate & Co., Ltd.)

	Bid	Asked
Acme	.17	.17½
Ajax	.40	...
Baeamac	.02¾	.04
Base Metals	.31	.34
Bear Exploration	.72	.73
Beattie	1.38	1.39
Big Missouri	.55	.57
Bobjo	.19½	.21
Bralorne	5.70	5.75
B R X	.10	.15
Buffalo Ankerite	2.60	2.65
C. & E. Corp.	.55	.60
Canadian Malartic	.60	.65
Cariboo	1.10	1.15
Castle Trethaway	.92	.94
Central Patricia	1.95	1.96
Chemical Research	.70	.95
Chibougamau	.16½	.19¾
Coast Copper	2.25	2.50
Coniarum	1.80	1.95
Dome	38.62½	39.25
Eldorado	1.51	1.55
Falconbridge	4.40	4.45
Gabrielle	.15	..
God's Lake	1.57	1.60
Granada	.22½	.29
Greenstabel	.17¼	.19¾
Gunnar	.64	.95
Hollinger	13.50	13.73
Home Oil	.50	.55
Howey	.61	.62
Hudson Bay	17.87½	18.37½
Jackson Manion	.11¼	.11¾
Kirkland Lake	.37	.29
Lakeshore	46.00	46.87½
Lee	.02¾	.03
Little Long Lac	5.30	5.35
Macassa	2.97	2.99
Maple Leaf	.03	.03¾
McIntyre	36.25	36.62½
McKenzie Red Lake	1.10	1.12
McVittie Graham	.13	.13½
McWatters	1.61	1.65
Mining Corporation	1.19	..
Morris Kirkland	.51	.53
Int. Nickel	31.12½	31.37½
Nipissing	2.04	..
Noranda	40.12½	40.50
Parkhill	.20	.21
Paymaster	.27¾	.28
Pend Oreille	..	.75
Pickle Crow	2.92	2.93
Pioneer	9.75	9.80
Premier	1.59	1.60
Reid Authier	.75	.81
Reno	.83	.85
Roche Long Lac	.03½	.04
Royalite	22.00	24.00
San Antonio	2.53	2.54
Sherritt-Gordon	.79	.78
Siscoe	2.59	2.60
St. Anthony	.17	.18
Stadacona	.18½	.19½
Sudbury Basin	1.70	1.75
Sylvanite	2.16	2.19
Teck Hughes	4.02	4.06
Toburn	1.05	1.10
Ventures	1.00	1.04
Wayside	.18¼	.18½
Wright-Hargreaves	7.20	7.35
Bankfield	.31	.34

Wheat Prices Dip One Cent

Traders Dump Holdings at Winnipeg With Improved Reports From Europe

WINNIPEG, Oct. 19 (CP).—Improved political relations in Europe made for lower prices on the grain exchange here today.

Traders who interpreted as bearish a reported better feeling between Great Britain and Italy over the latter's military incursion in Ethiopia dumped their holdings into the trading pit to drive futures down two cents a bushel.

Wheat prices at the close were only 1 1-8 to 1 cent under Friday's finish—October at 89 3-4, November and December 90 1-2 and May 94 cents—due to a measure of recovery that ensued in the pre-closing dealings.

Liverpool dipped 1 1-2d and Buenos Aires 3-8.

Spreads in the cash wheat market were fractionally improved, but little business was done owing to a prevailing lightness of offerings. Coarse grains prices dipped with wheat.

WINNIPEG GRAIN

(H. A. Humber, Ltd.)

	P.C.	Open	High	Low	Close
Wheat—					
May	94	94	94⅛	92⅞	94
Oct.	90⅛	89⅛	89⅞	88⅞	89¾
Dec.	91⅛	90	90⅛	89	90½
Oats—					
May	31⅞	31⅝	31⅝	31	31⅛
Oct.	30⅛	30⅛	30⅛	30	30
Dec.	29⅛	29⅛	29⅜	28½	29⅛
Rye—					
May	46⅛	45⅞	45⅞	45⅛	45⅜
Oct.	41⅛	40⅝	40⅝	40⅛	40⅝
Dec.	42⅝	42	42	41⅛	41⅝
Barley—					
May	37⅝	37⅛	37⅝	36⅝	36⅝
Oct.	32⅛	33⅛	32⅛	32⅛	32⅛
Dec.	34⅛	34⅛	34⅛	33⅛	33⅜
Flax—					
May	..	..	144⅛	144	144
Oct.	..	..	141	140	140⅛
Dec.	..	..	140⅛	140	140⅛

CHICAGO GRAIN

	P.C.	Open	High	Low	Close
Wheat—					
May	101⅛	99⅛	100⅛	98	100⅛
July	91⅛	90⅛	90⅛	88⅛	90⅛
Dec.	102⅛	101	101	99⅛	100⅛
Corn—					
May	59⅛	59	58⅞	58⅛	59⅛
July	60	59⅛	59⅛	59⅛	59⅛
Dec.	59⅛	59⅛	58⅛	56⅛	59⅛
Oats—					
May	29	28⅝	28⅝	28⅝	28⅝
July	28⅛	28⅝	28⅝	28⅝	28⅝
Dec.	27⅝	27⅛	27⅝	27⅛	27⅛
Rye—					
May	..	51⅛	52	50⅝	51⅛
July	..	51⅛	52⅛	51⅛	52⅛
Dec.	..	49	50⅛	49	49⅛

Cash Grain

Wheat—No. 1 Hard, 91¼; No. 1 Nor., 89¼; No. 2 Nor., 87¼; No. 3 Nor., 82; No. 4, 76¼; No. 5, 66⅜; No. 6, 63⅜; Feed, 49¼; Track, 88¼; Amber Durum No. 1, 84¼; No. 2, 79¾; No. 2, 70¾; No. 4, 93¾; Track, 93⅛; A R W No. 1, 80¾; No. 2, 76¾; No. 3, 79¾; Garnet Wheat No. 1, 85⅛; No. 2, 81⅛.

Oats—2 C.W., 33; 3 C.W., 27⅛; Extra 1 Feed, 27; 1 Feed, 25¼; 2 Feed, 22¼; 2 Feed, 20; Track, 22.

Barley—2 R.O.W., 37½; 6 R.O.W., 36¼; 3 C.W., 22⅛; 4 C.W., 30⅛; 5 C.W., 36; 6 C.W., 29⅛; Track, 33⅛.

Rye—1 C.W., 40⅞; 2 C.W., 40⅞; 3 C.W., 36⅞; Rejected No. 2, 33⅞; 4 C.W., 34⅛; Track, 40⅛.

Flax—1 N.W.C., 140¼; 2 C.W., 136⅛; 3 C.W., 124¼; 4 C.W., 118¼; Track, 140⅛.

Montreal Produce

MONTREAL, Oct. 19 (CP).—Prices ruled unchanged on the Montreal Produce Exchange Saturday.

Butter, No. 1 grade, sold at 24 3-4; solids, 27; prints, 27.

Eggs, "A" large, 37; "A" medium, 35.

Cheese, No. 1 Ontarios, 12 3-4.

Potatoes, P.E.I. mountains, 90; N.B.'s, 85; Quebec, 80.

Wheat, No. 2 Northern, 95.

Barley, No. 3 C.W., 43.

Oats, No. 1 feed, 35.

Flour, Spring wheat patents, 5.60.

Bran, 21.25; shorts, 22.25; middlings, 28.25; hay 11.00, each per ton.

Dominion Bonds

(Burns & Wainwright, Ltd.)

			Bid	Asked
Dom. of Can	1937	5½%	106.50	107.275
" "	1937	5%	105.50	106.50
" "	1938	5%	102.50	102.50
" "	1939	4%	103.50	104.75
" "	1940	4½%	107.50	109.00
" "	1941	5%	108.50	109.75
" "	1942	3%	100.25	101.75
" "	1943	5%	109.25	110.50
" "	1944	4½%	107.25	108.75
" "	1946	4%	108.75	105.00
" "	1948	4½%	107.25	108.75
" "	1949	2½%	101.50	102.375
" "	1952	4%	103.75	105.00
" "	1959	4½%	106.25	107.25
" "	1957	4½%	106.00	107.50
" "	1958	4½%	109.75	107.75
" "	1956	4½%	106.875	107.875
" "	1958	2%	98.75	99.75
C.N.R.	1951	4½%	108.00	109.50
"	1956	4½%	107.75	109.00
"	1957	4½%	107.75	109.00
"	1955	4¾%	110.00	111.25
"	1969	5%	111.75	112.00
"	1970	5%	112.25	112.75
"	1954	5%	110.20	111.25
"	1950	2%	98.25	99.75
"	1944	3%	99.25	100.75

Prices subject to confirmation.

Foreign Bonds

(Burns & Wainwright, Ltd.)

	Bid	Asked
Australia 5%, 1957	103.125	103.925
Belgium 9%, 1955	102.29	103.75
Bogota 9%, 1948	10.875	11.275
Denmark 5½%, 1959	97.79	98.25
French 7½%, 1941	172.875	173.375
German Gov't 7%, 1946	35.50	36.00
Italy 7%, 1951	92.375	82.875
Japan 6½%, 1959	89.00	91.50
Minas Geraes 9½%, 1959	14.25	14.75
Norway 9%, 1944	105.75	106.25
Queensland 6%, 1947	108.79	106.25
Rome 9½%, 1952	43.379	43.879

Above prices at New York.

Vancouver Wheat

VANCOUVER, Oct. 19 (C.P.).—Vancouver wheat cash prices:

	Straight	Tough
No. 1 Hard	86⅛	84⅛
No. 1 Nor.	86⅛	84⅛
No. 2 Nor.	83⅛	81⅛
No. 3 Nor.	79⅛	79⅛
No. 4 Nor.	78⅛	73⅛
No. 5 Wheat	65⅛	62⅛
No. 6 Wheat	57⅛	50⅛
Feed	49⅛	43⅛
Track	86⅛	..

Stock Prices Take Strong Upswing at Eastern Exchanges

MONTREAL, Oct. 19 (CP).—Traders entered into the full spirit of dealings on the Montreal Stock Exchange today and prices shot higher in the heaviest trading seen in months.

Canada Cement preferred moved to 56, a gain of 3 1-2, Steel of Canada firmed 3 1-4 at 53 1-2 and Dominion Bridge was up a point at 30. Dominion Textile firmed 1 1-2 at 67 and Canadian Celanese 1 1-2 at 22 1-2.

Power shares were mixed with Quebec holding unchanged, B.C. Power losing 1-2 at 25 1-2 and Shawinigan firming 3-8 at 18 3-4.

Smelters recovered 2 at 187. National Breweries rose 1 1-4 at 37 1-2 and Lake of the Woods 3-4 at 10 3-4. McColl Frontenac rights, in active turnover, jumped 10 cents to 17 cents.

TORONTO EXCHANGE

TORONTO, Oct. 19 (CP).—Walkers common, C.P.R., Massey-Harris, Imperial Oil and International Petroleum were the big five in today's operations on the Toronto industrial share market which registered a strong general advance.

International Petroleum gained a full point to close at 36 3-4. Imperial Oil added 1-8 net while McColl common gained 3-8 and British American was unchanged. Walkers common gained 3-8 closing at 28 1-8. Distillers-Seagrams advanced 5-8 and Industrial Alcohol an 1-8. Brewery stocks were quiet.

Nickel gained 1-8 but Smelters closed two point up at 188. Ford "A" and C.P.R. advanced 3-8 to 1-2 each and Brazilian chalked up a smaller fraction on the up side. Massey-Harris was up 1-4 to 4 3-4.

Food stocks continued to make headway. Maple Leaf Milling added 35 cents.

The senior Victoria High School Rugby team will go through its first workout under Coach Douglas Wallis Wednesday in preparation for the Victoria College fifteen to decide possession of the Kiwanis trophy. College is now in possession of the silverware. The school team promises to be strong, owing to the fact that last year's Howard Russell team is almost intact and easily defeated Oak Bay High School in straight games, to be crowned under 150-pound champions. In addition to this big source of material, there will be several senior players practicing to regain last season's position. Claude Campbell will assist Mr. Wallis in coaching duties, while George Brand will handle the Howard Russell team. Senior practices will be held each Wednesday, and it will be the aim of the coaches to obtain stiff outside competition for the first fifteen.

Congratulations are in order for Divisions 1, 2, 15, 27 and 38 for obtaining one hundred per cent memberships in the Students' Council Association.

The new Inter-High School Soccer League will begin tomorrow when Esquimalt and Victoria High School "A" team meet on the Esquimalt home ground. Mount View and V.H.S. "B" team will play Wednesday either at Hampton Road or on the local institutions grounds.

The school inter-high soccer teams include the following players: "A" team—D. Drummond, R. Bishop, D. Bray, R. Williams, N. Brown, C. Miller, B. Roe, R. Cosler, R. McMillan, J. Munroe, Ozard, Holt, Walters, D. Minnis and Leason.

"B" team—A. Blakemore, J. Ferguson, Joyce, A. Dallimore, R. Okell, H. Rowe, S. Fletcher, G. Barnes, B. Rowe, W. Bishop, Wilson, W. Fricker, Lovell and Berry.

Table tennis will get under way tomorrow, when "A" group players begin playing for positions on the "ladder of competition." The following are paired off to play: B. Cornwall and E. Elford, G. Dawson and J. Armstrong, C. Miller and Norrie, C. Lucas and R. Butt, Berry and B. Macmurchie, the winner of which will play H. Dawson, Morrison and T. Taylor, Noakes and Andrews, C. Clague and R. Jackson, T. Dalzell and Young and Elliott and Bishop.

H. O. English announced that there would be two tables ready to handle the large number of players, and that another table was being made. All fixtures will be decided by a two-out-of-three game series.

The Christmas play under the direction of Miss Ella Cameron will go into production after the October examinations.

The deciding game in the school four-team Rugby League will be played Tuesday, when the Gold fifteen and the Green squad meet. The former defeated the Reds handily and the latter downed the Blues easily. The Golds and Greens are evenly matched and should produce some good Rugby. After this game, the Blues and Reds will be strengthened by some members of the two teams meeting Tuesday. The league will be carried on as scheduled after the teams have been made more even in strength.

Portia Society, at its regular meeting on Wednesday, heard two speeches by matriculation students and four impromptu talks by members of the society. Sybil Crawford spoke on the life and books of "John Buchan," and Margaret Goldsmith further lauded this author by commenting on his novel, "Thirty-Nine Steps."

"Something Interesting That Happened This Summer," was the topic chosen by Amy Heddle for her impromptu speech. Helen Manning picked the theme of "Do You Like Having Males in Your Class?" for comment. Margaret George spoke on "My Favorite Wild and Tame Animals." Sybil Crawford concluded the day's programme with the popularly discussed question of "Is a Woman's Place at Home or in a Business?" Peggy Mulliner presided.

Rae Saunders, Doreen Dale-Johnson, Helen Manning and Helen Unsworth were picked by the girls' instructress, Harriet Doull, as the senior school relay team. These girls will race in the all-city gala on November 16.

"School Spirit" was the interesting topic discussed by Chester Wilson at last week's Beta Delta meeting. The two other speakers were Tom Anstey, talking on "The Relation of High School to Our Future Life," and William Stone on "Will There Ever Be a New Game."

Frank Tupman recently announced the proposed formation of a boys' glee club. Mr. Tupman wishes all boys interested in singing to get in touch with him or else leave their names at the office.

The new booklets published by the Students' Council and containing the revised constitution of this organization have been placed in the hands of all class presidents. This has been something which previous councils have endeavored to do, but owing to financial difficulties, have had to postpone until the treasury allowed. Last year's council deserves a portion of the credit for these booklets, owing to the fact that the constitution was revised during its term of office.

Metal Markets

NEW YORK, Oct. 19 (AP).—Copper; electrolytic, spot and future, 9.25; export, 8.77 1-2. Tin, steady; spot and nearby, 51.12; future, 50.12. Antimony, spot, 16.37. Other metals nominally unchanged.

Canadian Dollar and Pound Rates

MONTREAL, Oct. 19 (CP).—Pound sterling and the United States dollar showed small gains on Montreal Foreign Exchange today. The pound was up 15-16 of 1 cent at $4.99 7-32 and the dollar 3-32 of 1 per cent at 1 15-32 per cent premium. The French franc remained at 6.60 cents.

Little Stories for Bedtime

Peter Discovers Linnet

By THORNTON W. BURGESS

It didn't take Peter Rabbit long to find the sweet singer whose happy trills had caught his attention. He spied him sitting on the tiptop of a fir tree in Farmer Brown's yard. Peter didn't dare go over there, for already it was broad daylight. But he didn't have to, for the sweet singer flew over in the Old Orchard and alighted just over Peter's ear. "Hello, Peter!" he cried.

"Hello, Linnet!" cried Peter. "I was wondering who it could be who was singing like that. I ought to have known, but you see it is so long since I've heard you sing that I couldn't remember your song. I'm so glad you came over here, for I'm just dying to talk to somebody."

Linnet the Purple Finch, for this is who it was, laughed right out. "I see you're still the same old Peter," said he. "I suppose you're just as full of curiosity as ever, and just as full of questions. Well, here I am, so what shall we talk about?"

"You," replied Peter promptly. "Lately I've found out so many surprising things about my feathered friends that I want to know more. I'm trying to get it straight in my head who is related to whom, and I've found out some things which have begun to make me feel that I know very little about my feathered neighbors. It's getting so that I don't even dare guess whom a person's relatives are. If you please, Linnet, what family do you belong to?"

Linnet flew down a little nearer to Peter. "Look me over, Peter," said he with twinkling eyes. "Look me over and see if you can't tell for yourself."

Peter stared solemnly at Linnet. He saw a bird of sparrow size whose entire body was a rose red, brightest on the head, darkest on the back, and palest on the breast. Underneath he was whitish. His wings and tail were brownish, the outer parts of the feathers edged with rose red. His bill was short and stout. Before Peter could reply, Mrs. Linnet appeared. There wasn't so much as a touch of that beautiful rose red about her. Her greyish brown back was streaked with black. Her white breast and sides were spotted with streaks of brown. Had she not been with Linnet, Peter certainly would have taken her for a sparrow. She looked so much like one that he ventured to say, "I guess you belong to the Sparrow family."

"That's pretty close, Peter, that's pretty close," declared Linnet. "We belong to the Finch branch of the family, which makes the Sparrows own cousins to us. Folks may get Mrs. Linnet mixed with some of our Sparrow cousins, but they never can mistake me. There is nobody else my size with a rose red coat like mine. Hello! Here comes Cousin Chicoree."

Next story: "Handsome, Happy Chicoree."

"Hello, Linnet!" cried Peter

Liverpool Wheat

LIVERPOOL, Oct. 19 (C.P.).—Following are today's per-bushel wheat quotations, c.i.f. Liverpool in Canadian funds, at current sterling exchange rate of $4.69, as supplied by Broomhall:

	Today	Y'day
No. 1 Man. Northern, Vancouver, Oct.	1.07⅝	1.06⅝
No. 3 Man. Northern, Atlantic, Oct.	1.02⅝	1.03⅝
No. 3 Man. Northern, Vancouver, Oct.	1.04⅝	1.05⅛
Argentine (Barusso), Oct.	92⅝	92.
West Australian, Oct.	68⅝	67⅛
Russian, Oct.	62⅛	64⅛

New York Curb

(H. A. Humber, Ltd.)

	Bid	Asked
Amn. Cynamid "B"	27⅜	27⅞
Amn. Super	1⅞	2
Amn. Gas	32⅞	34⅛
Assoc. Gas	⅝	⅞
Brazil	7⅛	7⅝
Cities Svc.	1⅝	1⅞
Elec. Bond	12⅝	12⅞
Ford	26⅛	28⅝
Ford, England	8⅛	9⅛
Hudson Bay	17⅝	19
Humble	55⅛	55⅝
Intl. Pete.	35	35⅛
Imp. Oil	20	20⅛
Newmont	58⅛	59⅛
Pioneer	9⅛	9⅝
Amn. Alumn.	79	79⅛
United Gas	2⅝	3⅛
United Power & Light	1⅝	1⅞
Hiram Walkers	27⅞	28⅛
Niagara Hudson Power	6	6⅛
Distillers England	22⅛	22⅝
Seagrams	27⅝	27⅞
Gulf	81⅛	83⅛
Atlas Corpn.	11⅛	11⅝
Marconi	1⅛	1⅝
Fisk	9	9½
Creo Pete	21⅛	21⅝
Cord	4⅛	4⅝
Teck	3⅛	4
Lakeshore	46⅛	46⅝
United Founders	⅞	1
Hecla	11	11⅝
Sunshine	16⅛	16⅝
Wright-Hargreaves	7	7⅛

A. E. AMES & CO.
LIMITED
Established 1889
INVESTMENT SECURITIES
Montreal New York Toronto Winnipeg Vancouver London, England
301-315 Belmont House Victoria Telephones E 6111-2-3

Coast Breweries Shares
BOUGHT AND SOLD
BURNS & WAINWRIGHT, LTD.
415-6-7 CENTRAL BLDG. PHONES G 6137 - 6138

We Offer:
Trans-Canada Shares
for
Safety—Simplicity—Soundness
Correspondence Invited and Investment and Market Advice Given.
E 1104 E 1105 VICTORIA SECURITIES Ltd. 614 VIEW ST.

WE OFFER
£1,250 City of Victoria 4½%, due 1962, at 92.50
$2,000 City of Victoria 5%, due 1945, at 97.00
PEMBERTON & SON, LTD.
WM. MUNRO, Manager, Bond Department
1914 Broad Street Garden 8127

622 View Street E 9021
SPREADING YOUR INVESTMENTS FOR SAFETY AND INCOME
BONDS, PREFERRED STOCKS, COMMON STOCKS
MAY WE ADVISE YOU?
HUGH ALLAN J. W. JONES, LIMITED J. W. JONES

IMPORTANT TO BOND HOLDERS OF
Gatineau Power Co. Ottawa Valley Power Co.
Beauharnois Power Co. McLaren-Quebec Power Co.
Refunding Plan Was Submitted to Holders of Above Bonds for Approval
Details of Plan Available at Our Office
Write or Call
612-613 Sayward Bldg. C. S. Henley & Co., Ltd. Phone G 6381

Trans-Canada Shares
SAFETY — INCOME — PROFIT
Listen Over CKMO Vancouver, Tuesday, October 22, 7:30 P.M.
E 1104 E 1105 Victoria Securities, Ltd. 614 View Street

AUSTRALIA and NEW ZEALAND
BANK OF NEW SOUTH WALES
(ESTABLISHED 1817)
(With which are amalgamated the Western Australian Bank & The Australian Bank of Commerce Ltd.)
Paid-up Capital £8,780,000
Reserve Fund 6,150,000
Reserve Liability of Proprietors 8,780,000
£23,710,000
Aggregate Assets 30th Sept., 1934 £116,995,000
A. C. DAVIDSON, General Manager.
720 BRANCHES and AGENCIES in the Australian States, New Zealand, Fiji, Papua, Mandated Territory of New Guinea, and London. The Bank transacts every description of Australasian Banking Business. Wool and other Produce Credits arranged.
Head Office: GEORGE STREET, SYDNEY. London Office: 29, THREADNEEDLE STREET, E.C. 2.
Agents: Bank of Montreal; Royal Bank of Canada; Imperial Bank of Canada; Canadian Bank of Commerce.

THE TOONERVILLE TROLLEY THAT MEETS ALL THE TRAINS

Business and Professional Directory, Want Ads

The Daily Colonist

RATES for CLASSIFIED OR WANT ADVERTISEMENTS

One and one-half cents a word each insertion; nine cents a word a week, with a minimum of ten words; cash with order. No advertisement accepted for less than twenty-five cents.

Death and Funeral Notices, $1.50, first insertion; $1.00 for each additional insertion. Marriages, Cards of Thanks and In Memoriam Notices, $1.50 per insertion.

Birth Notices, $1.00 per insertion.

Business or Professional Cards of two lines or under, $2.50 per month. Additional space at $1.25 per line per month.

Advertisers who desire may have replies addressed to a box at The Colonist and forwarded to their private address. A charge of ten cents is made for mailing replies. In this case add three words ("Box ......, Colonist") to the count for the number of words.

Out-of-town readers of our advertisements ask advertisers to give address as well as phone numbers, as it is not always possible to communicate through the phone.

Any claim for rebate on account of errors or omissions must be made within thirty days from the date of the same, otherwise the claim will not be allowed.

The Colonist will not be responsible for more than one incorrect insertion of any advertisement ordered for more than one issue.

The Colonist service is available every day from 8 a.m. to 10 p.m., excepting Sunday. Just call Empire 4114.

To insure insertion, Classified Ads should reach The Colonist before 10 p.m. on the day previous to publication.

Classified Ads for The Sunday Colonist will be accepted up to 10 p.m. on Saturdays.

CLASSIFICATIONS

Acreage for Rent	93
Acreage for Sale	92
Acreage Wanted	94
Autos for Hire	98
Automobiles	65
Births	1
Bicycles and Motorcycles	40K
Boats and Launches	67
Building Material	40A
Business Directory	33
Business Opportunities	75
Cards of Thanks	4
Church Notices	8
Clothing, Furs, Shoes, Etc.	40B
Coming Events	10
Dancing	25
Deaths	2
Dressmaking	26
Educational	23
Farms for Rent	88
Farms for Sale	87
Farms Wanted	97
Flats and Apartments to Rent	53
Flats and Apartments Wanted	84
For Sale—Miscellaneous	40
Furniture	40D
Fuel	40C
Funeral Directors	6
Furnished Houses for Rent	55A
Furnished Rooms for Rent	49A
Furnished Rooms Wanted	80A
Hairdressers and Beauty Specialists	21A
Halls to Rent	36
Hotels	46
Housekeeping Rooms to Rent	51
Housekeeping Rooms Wanted	52
Houses for Sale	76
In Memoriam	5
Lodges and Societies	33
Lost and Found	29
Machinery	84
Market Specials	35
Marriages	3
Miscellaneous	37
Money to Loan	31
Monumental Works	8
Music	24
Musical Instruments	40E
Nursery Stock, Plants, Etc.	40H
Nursing and Convalescent Homes	20
Personal	21
Professional Directory	34
Property for Sale	80
Property Wanted	81
Poultry and Livestock	42
Radio	40F
Room and Board	47
Room and Board Wanted	48
Situations Wanted—Female	18
Situations Wanted—Male	17
Stoves, Ranges, Furnaces	40L
Summer Resorts	61
Teachers Wanted	15
Timber	71
To Exchange—Real Estate	78
To Rent—Miscellaneous	38
Unfurnished Houses to Rent	55B
Unfurnished Rooms Wanted	80B
Wanted—Female Help	14
Wanted—Male Help	13
Wanted—Miscellaneous	41
Wanted to Borrow	32
Wanted to Buy—Houses	79
Wanted to Rent—Houses, Unfurnished	87B
Wanted to Rent—Miscellaneous	39
Will Trade	22
Wood	33

2 DEATHS

OATES—There passed away yesterday, October 19, in this city, Jessie Oates, aged thirty-four years; born in this city where she resided all her life. She is survived by her parents, Mr. and Mrs. Albert Earnest Oates, three brothers, Albert, Morris and Lawrence, and a sister, Miss Olive, all in Turlock, California.

The remains are resting at the Sands Mortuary, Ltd., and due notice of the funeral will be announced later.

WARDLE—After a very short illness, the death took place, Friday evening, at the family residence, 1472 Dallas Road, of Mary Elisabeth Wardle. Born in Lonetton, Staffordshire, England, the late Mrs. Wardle was sixty-four years of age. She moved to Canada in 1913, and resided some years in Edmonton, Alberta, and Trail, B.C., previous to taking up residence in this city seven years ago. She leaves in sorrow her husband, Frank A. Wardle, at the family residence, Dallas Road; one daughter, Mrs. K. J. Wood, of Trail, B.C.; one brother, Alfred Tabbernor, Vancouver, and two sisters, Mrs. E. Clowes, of St. Helens, England, and Mrs. C. Ryder, of Fenton, Staffordshire, England.

The cortege will leave the parlors of the S. J. Curry & Son Funeral Home at 1.45 Wednesday afternoon, October 23, proceeding to Fairfield United Church, where service will be held at 2 o'clock. Rev. Dr. E. A. Henry will officiate. The remains will be laid at rest in Royal Oak Burial Park.

3 MARRIAGES

WINTER-GRAHAM—On October 19, at St. Saviour's Church, Nelson, B.C., by the Venerable Archdeacon Graham, father of the bride, John Hilary Sewell, younger son of Mr. and Mrs. C. B. Winter, Beach Drive, Victoria, B.C., to Dorothea Gertrude, younger daughter of the Venerable Archdeacon Graham and Mrs. Graham, Nelson, B.C.

6 FUNERAL DIRECTORS

Distinctive Funeral Service in Our New Mortuary at Moderate Cost
Experienced Lady Attendant
SANDS MORTUARY, LTD.
Phones E 7511, G 3530 — 1803 Quadra St.

CARTER'S FUNERAL HOME
Dignified Service — Reasonable Charges
1813 Quadra St. — Phone Empire 4624

HAYWARD'S B.C. FUNERAL CO., LTD.
Established 1867
734 Broughton Street, Victoria, B.C.
Phones:
Empire 3614 — Garden 7979
Garden 7683 — Empire 4065

McCALL BROS.
"The Floral Funeral Home"
Office and Chapel, Cor. Johnson and Vancouver Streets
Phone Garden 3012

S. J. CURRY & SON
Funeral Directors
Cor. Quadra and Broughton Streets
Phone G 9513

THOMSON FUNERAL HOME
Sincere Service
Tel. G2612 — 1625 Quadra Street

6A CEMETERIES

ROYAL OAK BURIAL PARK
INTER-MUNICIPAL CEMETERY
Plots From $35 to $60, including Perpetual Maintenance
Particulars Phone G 7111 and G 3612

7 FLOWERS

BROWN'S VICTORIA NURSERIES, 618 View. Design work executed, lowest prices. We grow our flowers. G 6613. G 3821

BALLANTYNE BROS., LIMITED
1211 Douglas Street — Phone G 2421
We Telegraph Flowers
CUT FLOWERS AND DESIGNS

ANY FLORAL DESIGNS at lowest prices. Pollock Bros., 1315 Douglas St. G 5315

7 FLOWERS (Continued)

A. J. WOODWARD & SONS, LTD.
—Established 1893—
Designs — Bouquets — Flowers Anywhere, Any Time
Store: G 8814 — Night: G 8388

CUSTANCE FLORAL CO., 941 YATES ST. G 2913. Attractive designs a specialty

FLORAL ART SHOP
Dyson & Clark
Distinctive Funeral Designs
838 Fort Street — Phone E 4813

FLOWER & FERN SHOPPE
F. WIPER, PROP., 1607½ DOUGLAS ST. E 2851. Ferns a specialty; designs, etc.

8 MONUMENTAL WORKS

STEWART MONUMENTAL WORKS, LTD. Take No. 8 car to works. 1401 May Street. Phone G 3452

10 COMING EVENTS

ANNUAL MASQUERADE OLD-TIME dance, Royal Oak Hall, October 25, 8 o'clock. "Red" Barker's Orchestra. 35 cents. Cash prizes for ladies and gentlemen. Best advertising, original and one comic. Turkey draw.

AT "THE WISHING WELL," COLWOOD, book hall now, for dances, etc. Save disappointment. Call, write, R.R. 1, Victoria, B.C.

BRIDGE GAME, TUESDAY, 2.15 P.M., S.O.E. Hall, Room 5. Prizes.

C.C.F. W.A. WILL MEET ON TUESDAY, at 2.30 p.m., at headquarters, 724 Fort Street. Address on the "Commonwealth Stores."

C.C.F.—ALL MEMBERS URGENTLY requested to attend meeting, 724 Fort Street, Tuesday, 8 p.m.

CRYSTAL GARDEN DANCE, EVERY Saturday night, 9 to 13. Admission 35c.

DANCE AT THE FOREST INN, SHAWNigan Lake, Friday, October 25, 9 p.m. to 2 a.m. Len Acres' orchestra. Admission $1, including supper.

D.O.K.K.S.—A SPECIAL CONVENTION will be held Monday, October 21. All members are expected to attend.

EVELYN HOLT'S WEEKLY DANCE, BEginning Saturday, October 26, K. of P. Hall, Broad Street. Dancing 9-12. Admission 25c.

LAKE HILL LADIES' LAWN BOWLING Club. Progressive 500, Monday, October 21, 8.30 p.m., in Community Centre. Prizes. Refreshments. 25c.

MOTORCYCLE HILLCLIMB. THANKSgiving Day, Mt. Douglas Park, 2 p.m. Hillclimb dance at night, Foresters' Hall, 9 to 1, 35c. Len Acres' orchestra.

CLUB CONTINENTAL
SUPPER DANCES, Wednesdays and Saturdays. Al Reynolds and his Club Continental Orchestra. Reservations Phone E 2713. 75c, including supper. Yates and Vancouver Streets.

SIR HENRY WILSON L.O.L. 2922 WILL hold 5th annual Country Fair on Tuesday, October 22, at 8 p.m., Orange Hall, Courtney Street. Entertainments, sideshows, competitions, music and refreshments. Admission 10 cents.

SPENCER'S SPORTS AND SOCIAL CLUB dance, Wednesday, October 23, Badminton Hall, 751 View Street. Len Acres' Orchestra. Dancing 8 till 1. Admission 35c.

SCOTCH DANCE AND HALLOWE'EN frolic (Thistles), Friday, October 25, K. of P. Hall, Broad Street, 9 till 1. Dress as you please. Refreshments. Admission 35c.

ST. SAVIOUR'S AUXILIARY — OLD Times dance, Tuesday, October 22, 8 p.m. 25 cents. Refreshments. Tombola. Cars 4 or 5 to Parish Hall, Henry Street.

TURKEY PARTNER WHIST, MONDAY, 8.30, 1230 Government. Prizes: Two 13-lb., two 10-lb., two 8-lb., also 10-lb. tombola, local birds. 25c.

UNIVERSITY EXTENSION LECTURE, Monday, October 21, 8.15 p.m., at Girls' Central School. Speaker, Professor Angus. Subject, "Do We Live in an Age of Potential Plenty?"

13 WANTED—MALE HELP

A YOUNG MAN WITH SOME EXPERIence, for general office work, including bookkeeping. Apply in own handwriting, stating experience and salary required. Box 9177, Colonist.

CANVASSERS FOR BUSINESS DISTRICT—Profitable opportunity for right men or women. Call at 631 Fort Street, Tuesday, between 10 and 11 a.m.

LEARN TO SIGNAL WITH FLAG, LAMP and telephone. A few vacancies in Signal Section of 1st Battalion, Canadian Scottish Regiment. Apply Sergt. MacKay, 1st Battalion Orderly Room, 8 p.m., Monday.

MANUFACTURER HAS OPENING FOR man (with car) who is capable of organizing and operating a vacuum cleaner sales crew on Vancouver Island. Prominent dealers through whom to operate in territory. Possibilities for promotion are exceptional. Guaranteed wage. Man must be clean-cut, aggressive and honest. Give age, experience, references and phone, also earning expected, to Box 8173, Colonist.

PHONE G 4934, EVENINGS, FOR THE best-paying canvassing proposition.

RELIABLE YOUTH FOR DAIRY FARM, good milker. Box 8236, Colonist.

WANTED TO CONTACT—LATE INDUStrial insurance agent. Splendid opportunity. Apply 1005 Rogers Building, Vancouver, B.C.

WANTED—ESTIMATES FOR STUCCO and plastering four-room house. Apply on the job, Obed Ave. and Orillia St.

13A SALESMEN AND AGENTS

AN OLD-ESTABLISHED CONCERN REquires one experienced custom-tailored-to-measure shirt salesman for Victoria. A permanent, substantial and remunerative opportunity. Send qualifications complete, first letter. Investigate Art Craft Custom Shirt & Dental Coat Co., 123 Front St. W., Toronto. Write Mr. Coombs.

14 WANTED—FEMALE HELP

GIRLS WANTED
FOR A SPECIAL FALL COURSE IN hairdressing, at a very reduced rate. Limited time only.
VICTORIA HAIRDRESSING SCHOOL
Room 114, Woolworth Bldg.

FREE HAIRCUTTING, MONDAY; FREE marcelling, Tuesday. Victoria Hairdressing School, Suite 114, Woolworth Bldg.

GIRL FOR GENERAL HOUSEWORK; give age, wage and references; sleep in. Box 8230, Colonist.

GIRL TO HELP IN HOUSE. COOK kept; give wage; sleep in. Box 8226, Colonist.

GIRL FOR GENERAL HOUSEWORK, sleep in. State age, salary expected, to Box 8229, Colonist.

LEARN HAIRDRESSING
ENROLL NOW FOR SPRING GRADUATION
Individual Instruction — Easy Terms — Call or Write
MOLER HAIRDRESSING SCHOOL
Room 209 — 1104 Douglas Street

LEARN DESIGNING AND DRESSMAKing. Academy of Useful Arts, 853 Fort. G 2034

MIDDLE-AGED LADY HOUSEKEEPER; some nursing; good home; moderate wage. 1017 Balmoral Road.

MRS. H. L. ROBERTS, CERTIFIED teacher of contract bridge. E 8333

WANTED—RELIABLE WOMAN, ROOM, board, small remuneration in exchange light service; care for small beach home, newly furnished, decorated. No children. Box 9127, Colonist.

WANTED—GIRL, UNDER EIGHTEEN years of age, for coffee shop attendant. Box 9182, Colonist.

WANTED — HAND KNITTERS. BOX 6233, Colonist.

17 SITUATIONS WANTED—MALE

A. J. GREGG — HOUSE WINDOWS cleaned, outside, 6c each. G 8023

BY CAPABLE YOUTH, 18, ODD JOBS or steady work, bakery and store experience. E 1757.

JANITOR WORK, GARDENING OR woodpile work; capable and experienced; ex-soldier. Phone G 2048, mornings or evenings.

ROCK WORK, EXCAVATING, DITCHing, wells, air steel outfit; stumps shot. O 4496

SEPTIC TANKS, SEWERS, DRAINS, basements, walks, driveways, roofs; expert. Chile. G 3902.

17 SITUATIONS WANTED—MALE (Continued)

RELIABLE CARPENTRY, KALSOMINING, painting. Low charges. E 4270

URGENTLY NEED WORK. PHONE R. C. Becker, E 0710.

YOUNG MAN, 24, SEEKS POSITION; six years' banking experience. Office work preferred, but will do anything. Box 8245, Colonist.

YOUNG MAN, GOOD COOK; CAMP and small hotel experience, wants work. Box 7458, Colonist. Williams, G 0029

17A PAINTERS AND DECORATORS

PAINTING, KALSOMINING. GET MY price. Work guaranteed. G 3392

$6 ROOM—PAPERED, INCLUDES MAterial, $7 with border. Archer, G 2329.

17C CARPENTERS AND CONTRACTORS

ALTERATIONS, HOUSERAISING, CONcrete work, repairs. O'Regan. G 7982. G 2258

EVERYTHING IN BUILDING AND REpairs; estimates. Parker Construction Co., G 5590.

17E GARDENERS

GARDENER, HORTICULTURIST, EXperienced all branches, seeks position; credentials. Box 7733, Colonist.

LAWNS LAID, BORDERS PLANTED, shrubs and hedges pruned. E 8825.

WEATHERSTRIPPING

BE COMFORTABLE — PEACE METAL weatherstrips for draughty windows and doors. B. T. Leigh, E 9685.

18 SITUATIONS WANTED—FEMALE

ACTIVE, CLEAN, RELIABLE WOMAN wants work by the hour or day. Competent in all household work. G 1487

DRESSMAKING, ALTERATIONS, SLIPcovers; 25c hour, car fare. E 0738.

EXPERIENCED GIRL, FOR GENERAL housework; good cook, reliable with children; good references. E. S. Goyette, Royal Oak.

EX-TEACHER, ELEVEN YEARS' EXperience, wants position as nursery governess where two-year-old daughter may have home. Box 9049, Colonist.

GERMAN WOMAN WANTS HOUSEwork half a day or by the hour. E 3781.

GIRL, TWENTY-ONE, SEEKS EMPLOYment. Phone G 7662.

HOUSEKEEPER, WIDOW, WOULD work for board in Victoria until suited with situation. Box 8147, Colonist.

NURSERY GOVERNESS OR CHILD'S nurse, experienced. Local references. Box 8133, Colonist.

RELIABLE WOMAN WANTS COOKING or general work; experienced in all home duties; sleep in or out; fond of children. G 4452.

STENOGRAPHER, SOME BOOKKEEPing, moderate salary. G 1565.

WIDOW—VERY CAPABLE, RELIABLE, wishes housekeeping position, or general help, for good home; small wage; nice family; city or country. Box 6051, Colonist.

WIDOW WOULD HELP IN HOME, HOUR or day; would mind children evenings; reliable. Phone E 6566.

WANTED—BY CAPABLE GIRL, POSItion in florist shop. E 8059.

20 NURSING AND CONVALESCENT HOME

PRIVATE NURSING HOME — CHRONIC, aged and convalescent cases. 1114 Pandora. Phone G 7418

PRIVATE NURSING HOME, 1364 MONTrose Ave. Nervous, chronic and aged cases. Reasonable rates. Phone E 5021.

21 PERSONAL

A CHANGEFUL YEAR IS ROLLING around. The post-dated Thanksgiving holiday comes on Thursday. Place your orders now for some of our cheery building foods and let it be a real Thanksgiving Day. Profit daily as time slides on and life will be more sweetly sweet. Golden Loaf Bakery, 711 Fort Street.

ASK MRS. ROSE REDMOND, A WELL-bred, well-educated, high-principled woman, who helps enquirers in personal, domestic, professional problems by prompt interview or correspondence. Stamped, self-addressed envelope to Box 8039, Colonist.

ALL AFFAIRS OF LIFE—YOUR PROBlems solved. Satisfaction or no charge. Reliable readings. Mobius Studio, Balmoral Hotel.

AVOID THE UNCERTAINTY—SEE THE tested proof before having your next permanent. Bert Waude Hairdressing, phone E 4033, 709 Fort Street.

A HOME-LIKE COOKED MEAL IS ALL you want. Try Sunday's luncheon or dinner at the Mayfair Cafe, 1011 Broad.

A NICE FILLET OF SKATE, SPRINkled with Exalt, is delicious. Askey's Fish Market, 624 Yates St. Phone G 7101.

ANTIQUE RESTORER, GLASS AND China riveter. W. Dickinson, expert, Suite 26, 928 Courtney Street, G 0036.

CARAVAN — WILL SIDNEY MILL worker wanting caravan phone G 1354? Write 2583 Beach Drive.

CHILDREN'S English three-piece leggins sets in brush wool. Reg. $2.75 and $3.75. To clear $1.75 (soiled). Fowlers, 734 Yates.

CHRISTMAS CARDS OF CHARACTER—Sample albums now ready. Diggon-Hibben, Ltd., 1310 Government Street.

DON'T DELAY IN ORDERING YOUR PERSONAL CHRISTMAS AND NEW YEAR GREETING CARDS
Let Us Print Yours in the Most Correct and Pleasing Style
Come In and Look Them Over
THE COLONIST
Printing, Lithographing, Bookbinding, Engraving
1211 Broad Street

DIVORCES — CONSENT, ONE DAY, others, thirty. No publicity. Box 151, Juarez, Mexico.

EVERY EMPLOYEE IN EVERY OFFICE, shop and factory needs good vision to render efficient services. If you are handicapped by poor vision, let me prescribe the proper glasses.
JOSEPH ROSE, Opt.D.
Optometrist
1013 Government Street — E 6014

ECZEMA, ITCH, PIMPLES, PILES—TRY George Lee's Chinese remedy. 939 Cormorant, Spencer's, Hudson's Bay, Owl.

FREE FURNISHED COTTAGE AT Qualicum Beach, in return for light services; suitable couple with small means. Box 8181, Colonist.

FOR PIANO TUNING AND REPAIRING phone Bert Zala, G 1469.

GORDON HEAD MELONS — "NONE better." Local strawberries and all choice fruits in season. LILLY'S, 1409 Douglas Street. Phone E 5511

GORDON FURRIERS, 401 JONES BLOCK, 715 Fort Street, just off Douglas. Bring your furs now for repairs or alterations.

HATS CLEANED AND BLOCKED. VICtoria Hat Mfg. Co., 811 Yates. E 2515

MABEL ORR (INTERNATIONALLY-known medium), 734 Humboldt, near Douglas.

NEW LOW PRICES — CARS WASHED and polished, $1.50. Leave your car while shopping. Guaranteed satisfaction. Victoria Auto Laundry, 921 Wharf Street.

NEW KNITTED SUITS FOR AUTUMN wear—just lovely. Gordon Ellis, Ltd., 1107 Government Street.

ORDERS TAKEN ON SEWING AND knitting for children. Crochet work, smocking, embroidery, mending, repairing. 604 Humboldt Street, Belmont House.

OVERBECK REJUVENATOR AGENT P.O. Box 541, Victoria.

PRINTING AND RUBBER STAMPS. Sweeney-McConnell, 1012 Langley. G 2412

RUPTURE — TRUSSES AND BELTS made and expertly fitted. Surgical Appliance & Supply Co., 732 Fort.

STAMPS FOR COLLECTORS BOUGHT and sold. R. Nairne, 1067 Gov't St.

THE MILTON CO., 1844 OAK BAY AVE. New Fall coats, smart fur collars. English fur felt hats.

UMBRELLA REPAIRS AND RECOVERing. Walters' Key Shop, 718 Fort St.

DOUBLE SERVICE IN WANT ADS

You can telephone your answers as well as your classified advertisements to The Colonist. Readers are often interested in Want Advertisements that do not carry the names or addresses of advertisers, but a Colonist box number. For the accommodation of those readers who find it inconvenient to write an answer, and to serve the advertiser better

We Will Take Replies to Box Numbers Over the Telephone

The Colonist service is available from 8 a.m. to 10 p.m., excepting Sundays. Phone Empire 4114

21 PERSONAL (Continued)

V.I.D.E.—CREATE YOUR CAREER IN an uncrowded, widening field, where merit alone succeeds. Box 8048, Colonist.

WEAK, WORN-OUT, EXHAUSTED MEN—One dose new Ostrex Tonic Tablets starts you feeling strong, peppy, younger. Contains raw oyster invigorators. Regular price $1.25. Introductory price 98c. Call, write. Vancouver Drug Co., and all other good drug stores.

WILL MISS MARGARET HICKEY, LATE of Montreal, or anyone knowing of her whereabouts, kindly communicate with The Royal Trust Company, 626 West Pender Street, Vancouver, B.C.?

"YOUR SECRETARY" — EXPERIENCED confidential secretary, English-trained, highest English, Canadian references, undertakes occasional or regular part-time work, correspondence, library-cataloguing, typing notices, recipes, etc. G 1354

ZIPPER SHOPPING BAGS, NICE SELECtion, 95c up. First-class repairs here. McMartin's Leather Goods, 716 Yates.

21A HAIRDRESSERS AND BEAUTY SPECIALISTS

BOBETTE SALON, G 6852. CLUSTER curl or Gloria oil perm. Reasonable.

BLEACH FACIALS, OIL PERMANENTS. Reimer's Beauty Shoppe. E 4432

CHATTON BEAUTY SALON, 104 WOOLworth Building. Confidence of skilled hands for perfect permanents.

HAIR TAKES A BETTER PERMANENT after a Firth Brothers' steam oil shampoo. 635 Fort Street. E 2544

HAIRDRESSING IN YOUR OWN HOME, by experienced operator. Phone E 6126

HAIRDRESSING IN YOUR HOME. EXperienced operator. Empire 7503

LA FRANCE BEAUTY SALON FOR good permanents. 1110 Douglas Street. G 7443

NO-ELECTRICITY PERMANENT, BELLE Beauty Shoppe, 1025 Cook Street. C. W. (Bill) Atkinson. G 4943

OIL OF TULIP PERMANENTS AT VERY low price. Victoria Beauty Parlor, 1219 Broad Street. Phone E 8515

THE NEW MURLA STEAM-VAPOR method combines steam oil treatment and permanent wave in one revolutionizing old electric methods. HILDA BEAUTY SHOPPE. E 0723

WE DO NOT GUESS—WE TEST TO ASsure a satisfactory permanent. Ivy's Beauty Nook, 714 View Street. E 5115

23 EDUCATIONAL

MRS. E. FERGUSSON, P.T.C.L., VISITS Victoria Mondays, class 8 p.m., public speaking, 1113 Government Street. Singing, elocution. E 5219.

ROYAL BUSINESS COLLEGE, 1006 GOVernment. Phone G 9016. E. W. Bayer.

SPROTT-SHAW BUSINESS INSTITUTE. Day school, night school (Tuesday and Friday evenings). Complete courses. Individual tuition. Competent instructors. Telephone Empire 7194 for prospectus.

VICTORIA SCHOOL OF EXPRESSION—Speech and voice. 15 Festival first places, 1935. MRS. WILFRID ORD, P.T.C.L., M.R.S.T., 1005 Cook Street. Phone, Tuesday to Friday. G 5525

24 MUSIC

MRS. RUBY MOORE, 3348 QUADRA ST. Tuition, violin, piano, theory. G 5688

SEMPLE STUDIOS—VIOLIN AND PIANO. Studio E 3811; residence G 7765.

24A PIANO

THE KING KOLE STUDIO — SHORT method piano. We guarantee to teach you popular music in 20 lessons. 738 Yates Street, opposite Dominion Hotel.

24C SINGING

MRS. WILFRID ORD, P.T.C.L., M.R.S.T., specialist with young voices. Seven first places in festivals, 1935. 1005 Cook Street, phone G 5525. Tuesday to Friday.

VOICE CULTURE, SONG INTERPRETAtion. Major Crompton, phone E 3697.

25 DANCING

DOROTHY COX, ALL BRANCHES AND ballroom, children and adults. E 7838.

LEN AND ZOE WAGSTAFF, INSTRUCtors of ballroom dancing, private or class lessons. Club Continental, E 2713.

LEARN TO DANCE! FLORENCE CLOUGH Dance Academy, 830 St. Charles. E 3778

TAP, TOE, ACROBATIC, BALLROOM. Geo. Rosaly, 832 Blanshard. E 9264

VIOLET FOWKES STUDIO. ALL TYPES dancing. 1112 Government St. E 3086

28 DRESSMAKING

COMPETENT DRESSMAKING AND REmodeling. London experience. E 7434.

29 LOST AND FOUND

LOST — FRIDAY MORNING, SMALL black purse, with money, on Menzies Street, between Superior and Simcoe. Owner, Mrs. Todd, 493 Superior. Phone E 2930

LOST—ON SUNDAY EVENING, PAIR gold glasses on button pin, from St. John's Church via Pandora and Fort Street cars. Badly needed. Box 6143, Colonist.

LOST—GREEN GOLD AMETHYST RING, set with two diamonds, Thursday, October 17; keepsake. Reward. Box 9122, Colonist.

LOST—WALKING-STICK; CROOK, WITH silver tip. Anyone finding it, please phone E 8498.

LOST—LADY'S PURSE, MONEY, RINGS, vicinity Yates and Fernwood. Reward. Box 8151, Colonist.

LOST — LADY'S STERLING SILVER cigarette case. Reward. Phone E 2312.

LOST — PAIR HORN-RIMMED SPECtacles. Phone E 9770. Reward.

LOST—TRAILER LICENCE NO. 151. Finder phone G 2853

LOST—PAIR SHELL-RIMMED BIFOCAL spectacles. Reward. Phone G 1653

TOC H—BOOKS BORROWED, NOT YET returned: "Dover Patrol," "Haig's Command," "Professor, How Could You?" "O Doctor," set Kingsley, "Book Nobody Knows," several George Eliot, Carlyle, R.L.S., about 120 others. Borrowers, phone G 1354

WILL THE GENTLEMAN WHO CALLED at 631 Superior Street about lady's wrist watch please phone E 9815?

31 MONEY TO LOAN

A FIRST MORTGAGE LOAN CAN BE arranged by us in the following amounts—$200, $300, $400, $500, $750, $1,000, $1,250, $1,500, $2,000. Building loans a specialty; quick decisions, repayments to suit. Consult our mortgage department. P. R. Brown & Sons, Ltd., 1112 Broad St. Phone G 7171.

ANY AMOUNT FOR FIRST MORTGAGE, up to $2,000. Moderate charges; quick decisions. Building loans a specialty. Brown Bros., 314-15 Pemberton Building.

WE HAVE MONEY TO LOAN IN amounts of $200, $300, $400, $500, $600 and $700 for first mortgages.
Plan 1—Straight mortgage for 2 to 3 years.
Plan 2—Monthly payment on account of principal and interest.
For further particulars see Chas. R. Bishop.
BISHOP & WORTHINGTON, LIMITED
578 Yates Street — Phone E 3241

31 MONEY TO LOAN (Continued)

MONEY AVAILABLE FOR OAK BAY mortgages at lowest rates. Heisterman, Forman & Company

SALES FINANCING

SALES AGREEMENT ON YOUR CAR refinanced at smaller payments. Sales agreements for any commodity financed. Pacific Sales Co., 1330 Broad Street

33 BUSINESS DIRECTORY

BAILIFF

A. W. WALSH, GENERAL BAILIFF AND collector. G 7434. 835 View

CHIMNEY SWEEP

CHIMNEY SWEEP—W. CALEY. PHONE E 1423. Best service value

HEARN, CLEAN CHIMNEY SWEEP. Phone G 3843. 2167 Rose Street

EMBOSSED STATIONERY

PRIVATE STATIONERY EMBOSSED IN any design or color. The Colonist Commercial Printing Dept. Garden 5241

FLOOR SURFACING

V. I. HARDWOOD FLOOR CO., 707 Johnson; reduced prices. G 7314

WESTERN FLOOR, 454 GORGE ROAD. Old or new floors. E 8915

INSURANCE

FIRE, AUTO INSURANCE — SEE LEE, Fraser & Co., Ltd., 1222 Broad St.

LITHOGRAPHING

LITHOGRAPHING — LITHOGRAPHING, engraving and embossing. Nothing too large and nothing too small. Your stationery is your advance agent. The Colonist Printing & Publishing Co., Ltd.

PUBLIC STENOGRAPHERS

ETHEL SEYMOUR, 207 CAMPBELL Building, Douglas Street. Phone Garden 2525. Authors' manuscripts, law and general. Strictly confidential.

SHOE REPAIRS

GEORGE TONG, 1428 GOVERNMENT Street, shoe repairing.

WINDOW GLASS

WINDOW GLASS REPLACED AT shortest notice. Auto glass replaced while you wait. Mellor Bros., Ltd., 919 Broughton Street. Phone G 5021.

WOOD AND COAL

A BARGAIN—INSIDE BLOCKS, STOVE length, no sap, ready to burn; regular $4.50 cord, now $3.75 cord. Special for one week only. Slabwood, never been in salt water, $3.25 cord, 2 cords $9.35. Bone dry cordwood, $8.00 cord. Also all kinds of coal. Agents for Youbou Timber Co. E 3743.

WOOD—WOOD
ALL UP-ISLAND SLABWOOD, 1 CD., $3.25; first-growth cordwood in 4-ft. lengths, bone dry, $4.25 cd., in 3½ cd. lots, stove lengths, $5.50 cd. These prices for week. E 1843.

A BETTER BUY—$3.25 CORD, ALREADY split wood and heavy thick bark slabs, all stove lengths, guaranteed dryland; also bone-dry cordwood and Wellington coal, 75c sack. G 3015. Hillcrest Fuel

A BETTER FIR MILLWOOD, $2.75 FULL cord; inside fir, $4.00; heavy dry bark; dry cordwood, 12-inch lengths, best Island coal. Ronald R. Hopkins. E 7918

A SPECIAL SALE — DRY UP-ISLAND Douglas fir, block and slab, never in water, $3.25 cord, 3 cords $9. E 9532.

ALL BEST DRYLAND WOOD, $3.00 CD. Dry cordwood, twelve-inch, $6.00 cord. E 3432.

A—BEST SOOKE LAKE DRYLAND, 100% fir blk. slabs, $3 cd., 2 cds., $5.95, 8 days only. Asts. Kapoor Mills, Ltd., E 9111.

ALL BEST AND DRY CEDAR, $1.50 half cord; 2, $2.75. E 0722

BEST HEAD SAWDUST, FROM MALAhat, $3.50 per unit. J. E. Painter & Sons, 917 Cormorant St., phone G 3541

CORDWOOD—4 FT., 1ST GROWTH, $4 cord. E 7959. White help. B. Spaven

GUARANTEED ALL DOUGLAS FIR
$2.50 CORD
BONE DRY, $4.50 Cd.; inside blocks, $4.00; thick slabs, $3.50 Cd., dryland, $2.75 Cd. Shawnigan Douglas Co. E 3914

BONE DRY STOVE WOOD ONLY $4.50 cd.; dry fir, $4. E 1701. A.M. Fuel Co.

CORDWOOD SAWN, 95c CORD, BEACHwood, $1.25. Phone G 1675.

CAN WOOD AND COAL, G 3269. CORDwood, any length; four-foot, $4

FIR SAWDUST FROM DRYLAND WOOD, $2.75 per unit. Cameron Wood & Coal Co., Ltd., Phone E 4135

FIRST-GROWTH CORDWOOD, 4 FT., $4; stove lengths, $5; 1½ cds., $7.50. G 6969

SPECIAL SALE COOPERAGE WOOD, $1.75 ½ cd.; kindling, $1.50. Prompt. G 2341.

SOOKE DRY DOUGLAS FIR SPECIAL Sale. 1 cd., $3; 2 cds., $9. E 8551.

FIRST-GROWTH CORDWOOD, 4-FT., $4.00 cd.; 14-in., $5.00 cd. up. E 7862

$2.75 CD.; 3 CDS., $5.00; 4 CDS., $10; guaranteed Douglas fir millwood. Inside blocks, $4 cd. Heavy slabs, $3.50. Bone-dry slabwood, $4.50 cord. Bone-dry cordwood, stove length, $5.75 cd. Distributors, Selkirk Lbr. Co.'s wood. G 5334

$2.75 CD., 2-CD. LOTS; 100% FIR millwood, inside fir, $4; bark slabs, $2.50. Colwood Wood Co., G 4044

$3.00 CD., HALF CD. $1.75. SHAWnigan Hillcrest Dryland Wood. G 8412.

4-FT. CORDWOOD, DRY, $4.50 PER cord, green $4.35 per cord. Painter & Sons. G 3541

$2.75 CORD — MILLWOOD. PHONE G 1875.

$3.75 UP-ISLAND SLAB 12" RODgers' Wood Co. Alpha St. G 2214

34 PROFESSIONAL DIRECTORY

ARCHITECTS

P. LEONARD JAMES, F.R.A.I.C., ARCHItect. Todd Road, Oak Bay. E 8910

CHIROPODY

BATHS, MASSAGE, CHIROPODY. MRS. Barker, 229 Howe, Fairfield. G 1891

OSTEOPATHIC PHYSICIANS

DR. VERNON S. TAYLOR, REGIStered and licensed. 406-7-8 Belmont Building. Phone Empire 7823

PUBLIC STENOGRAPHER

V. BABINGTON, TYPING, CIRCULARS, envelopes, mimeographing. 801 Central Building.

36 HALLS TO RENT

ATTENTION, BADMINTON PLAYERS—Good hall, near city, for rent. Box 8291, Colonist.

37 MISCELLANEOUS

AVOID DISAPPOINTMENT—ORDER YOUR PERSONAL CHRISTMAS AND NEW YEAR GREETING CARDS NOW
Cards of Distinction and Charm Are Available at the Lowest Prices in Years
THE COLONIST
Printing, Lithographing, Bookbinding, Engraving
1211 Broad Street

SAWS, ALL KINDS, FILED, SET, gummed, etc. Phone W. Emery, 1567 Gladstone Avenue

39 WANTED TO RENT—MISCELLANEOUS

WANTED TO RENT—GOOD PHEASANT shoot for four guns, vicinity of Duncan. Must be reasonable. Box 7155, Colonist.

40 FOR SALE—MISCELLANEOUS

40A BUILDING MATERIALS

C.P.S. LUMBER & TIMBER CO., LTD.
COURTEOUS PROMPT SERVICE
All Grades of Lumber
Let Us Have Your Inquiries
C.P.S. LUMBER CO. — PHONE G 7111

40 FOR SALE—MISCELLANEOUS (Continued)

CANADIAN Western Woodworkers Sashes, doors and general millwork. G 4012.

FOR SALE—USED LUMBER, STAIRcase, doors, windows, bricks, etc. Wm. Emery, 1567 Gladstone Avenue.

SHIPLAP, $10.00; 2 X 4 SIZED, $7.50 and up; doors, $2.00. See our large stocks. All grades at lowest prices. R. A. Green Lumber Co.

SIDNEY SPEEDY SERVICE
WHY NOT LINE UP YOUR BASEMENT and attic before colder weather arrives? It will surprise you the saving you can make in fuel costs.
We have lumber suitable for this job at the right price. Several patterns and grades to choose from in short and long lengths.
SIDNEY LUMBER
Phones: G 2515, Sidney 8 — Yards at 3119 Government St. and Sidney, B.C.

THE MOORE-WHITTINGTON LUMBER COMPANY, LIMITED
Large Stock — Right Prices
Export Rejects, Good No. 3 Shiplap, Dimension, Short Siding and Flooring
Inspect Our Sawmill Plant, Pleasant Street
MODEL KITCHEN, Bridge and Hillside
VISITORS WELCOME

40B CLOTHING, FURS, SHOES, ETC.

BEAUTIFUL FUR COAT, NEW, LATEST, 16, $30. Box 8243, Colonist.

FOR SALE—LADY'S FINEST QUALITY muskrat coat, size 38. Wilkes, Furrier, E 9225.

FOR SALE — MUSKRAT FUR COAT, like new. Cash. E 2319

FOR SALE—FINEST QUALITY LADY'S muskrat coat, cheap. E 8225

SEALSKIN COAT FOR SALE, CHEAP. Box 9217, Colonist

WILL EXCHANGE NEW, SUPERIOR quality Lapin fur coat for second-hand muskrat, size 38. Flowered crepe dress for sale, $5. E 5282.

40D FURNITURE

FOR SALE—KOLSTER BED-CHESTERfield suite in good condition (cost $250), $85. English Wilton carpet, grey, excellent condition, 12 x 9.6, $45. 1503 Rockland Avenue. E 6885 or G 5613.

FOUR-PIECE BEDROOM SUITE, WITH coil spring and mattress, $32.50. Holland Bros., 715 Pandora. E 0919.

FUMED OAK DINING-ROOM TABLE and six chairs. Apply 646 Superior St.

SAVE MONEY on Chesterfield Sets. Victoria Upholstery, 1815 Douglas. G 7934

WILLOWS, PLOWMAN COMPANY, 705 Johnson, requires two drop-leaf extension dining tables, as well as a large quantity of good used furniture. Phone G 4424.

40E MUSICAL INSTRUMENTS

BUESCHER "C" MELODY SAXOPHONE, with case, $25. 1709 Bay Street.

FOR SALE—HEINTZMAN PIANO, EXcellent condition, $115 cash. E 2437

GOOD GOURLAY PIANO, $75. PHONE G 4674.

USED PIANOS — ONE NORDHEIMER, $175; Heintzman, $195; Willis, $175; Gerhard Heintzman, $175. Guaranteed by "The Bay." Easy terms arranged. Third Floor, Hudson's Bay Company.

40F RADIO

BUY — 1935 GENERAL ELECTRIC 12-tube all-wave radio. Regular $255; special for $179.50. Terms arranged. B.C. Electric, Douglas Street.

EXPERT RADIO REPAIRS. WORK guaranteed. George & Son, 713 Pandora Avenue.

GIVEN AWAY FREE—TUBE CONtainer; also, we test your tubes free; new low price on tubes. Aaronson's, 1328 Government St. G 4722

GENERAL ELECTRIC ALL-WAVE RADIO, Model K80, with eleven-tube performance on all waves. Phone G 4769

1936 WESTINGHOUSE ALL-WAVE radios, $29.75 to $248; also electric radios for hire by week or month. Aaronson's, 1328 Government St. G 4722.

40H NURSERY STOCK, PLANTS, ETC.

BARGAINS IN NURSERY STOCK
AT 750 FORT STREET, TO MAKE room for new stock. Layritz Nurseries, Ltd., Phone G 3733

BLACK SOIL, ALL VEGETABLE MOLD. Ideal top dressing, excellent fertilizer, free of stones. Sidney Lumber, 2116 Government St. G 3515

FOR SALE—SOIL, MANURE, CINDERS, gravel, filling, rock. Delivered. E 8481

MIXED TULIPS, $1.35; PINK, $1.75; yellow, $2.00. Daffodils, Emperor, $1.50 per 100. Phone G 2093.

40K BICYCLES AND MOTORCYCLES

CHRISTMAS WILL BE HERE SOON—Make your selection now. Our large Christmas stock is now on display. Purchase the easy way. Payments of any amount from now till Christmas will make the purchase much easier. New Hudson, Raleigh, Tourist and C.C.M. Bicycles, C.C.M. Joycycles and Cyclets.
HARRIS' BICYCLE STORES
738 Fort Street — Phone G 7824

C.C.M. BICYCLES, $12.50 TO $27.50; BIcycles repaired. Your money back if not satisfied. Victory Cycle Works, 1329 Government St., corner Johnson. G 4722

ENGLISH MOTORCYCLE, FIRST-CLASS condition. Snap. Apply Suite 8, 105 Menzies Street

FOR SALE—1924 TWIN HARLEY-DAVIDson motorcycle, cheap. Phone E 0374

PLIMLEY & RITCHIE, LTD.
Dunlop Tires — Bicycle Lamps
Capes and Leggings — 611 View St. E 2113
The best place to get bicycles repaired

WHEELED TOYS EXCHANGED. TURN in your outgrown wheeled toys on larger sizes or different models. We have a large selection of rebuilt joycycles, scooters, carriages, etc., for your inspection. Robinson's, 1230 Broad St., opposite Colonist.

WANTED — SERVICEABLE MAN'S BIcycle, in good running order. Phone E 3659.

WANTED—USED JOYCYCLE. PHONE E 8475.

40L STOVES AND RANGES

A GOOD 8-HOLE FAWCETT RANGE, white enamel front, almost new, $80, and two open-front parlor stoves, $9 each. G 5279

ALMOST NEW McCLARY HI-OVEN ALL-enamel gas range, oven control, $35. Carter's Stove Store, 923 Fort St. E 3511.

A NEW Enterprise Range, $1.00 Week. Minty & Temple, Yates-Quadra. E 8113.

ABSOLUTELY HIGHEST PRICE PAID for stoves and heaters, etc. G 6624

CIRCULATING HEATER, IN EXCELlent condition, capacity 5 rooms, $25 cash. 3504 Doncaster Drive

FOR SALE — FOUR NINE-INCH-HOLE McClary range, steel top, water jacket, thermometer, white enamel, in perfect condition, $45.00. 212 Wilson Street

FOR SALE—"GOOD CHEER" CIRCUlating heater, used four months only. Phone E 9890

FAWCETT SIX-HOLE REGENT STOVE, enamel panels, thermometer, steel top, perfect condition. Apply 2627 Graham St.

FOR GOOD, NEW AND USED RANGES, boilers, furnaces and all good repairs. Southall, 801 Fort St. G 2961

IMPERIAL "A" RANGE, FITTED WITH water front, good shape. Southall, 801 Fort. G 2961

"LEADER" SAWDUST BURNERS FOR kitchen range. Operate for approximately $2.00 per month. Only $32.50, installed, terms. Hatt's Stove Works, 1321 Government Street. E 4931

LARGE CIRCULATING HEATER, YEAR old, $20. Phone G 8890

LARGE CIRCULATING HEATER, IN good condition. Phone G 5601

McCLARY SIX-HOLE RANGE, IN NEW condition, price reasonable. Cedar Grove Inn, East Saanich Road

McCLARY FURNACES, FROM $58.00. J. E. Casson, E 7418. 601 Esquimalt Road

ONE NEXCO, 3-HOLE COAL-OIL range, $15; one portable oven, $1.50; one coal basket grate, $2.50; one Perfection coal-oil heater, $3. Phone G 2757 any evening after 8 o'clock, except Mondays.

OIL RANGE SPECIAL, NEW, COMpletely installed with burner, $99.50. Trade-in allowance. Hatt's Stove Works, 1321 Government Street, E 4931

USED ELECTRIC, COAL, GAS RANGES. Agents for Gurney ranges. McDowell & Mann, 1000 Douglas Street. E 4133

5 GOOD REBUILT RANGES. B.C. Hardware & Paint Co., Ltd., 718 Fort St.

40 FOR SALE—MISCELLANEOUS (Continued)

WE WILL GIVE A GOOD ALLOWANCE on your coal and wood range on a new Beach or McClary, priced from $32.50 up. Third Floor, "The Bay."

40X MISCELLANEOUS

AN ELECTRIC COFFEE PERCOLATOR set, three pieces, $7.50; also eight-day French clock, $8.50. E 3002.

BEATTY DOUBLE METAL TUB ELECtric washer, raise and lower basket, complete laundry equipment, almost new. Big reduction. Terms. Box 8112, Colonist.

BEAUTIFUL NEW BOOKCASE, WRITing desk combined, unpainted wardrobe, G.E. radio, etc. Evenings. 1134 Yates

BLACK SOIL, ROCK, CLAY, CINDERS, manure delivered. General teaming. G 5364.

BABY BUGGY, EASY RUNNING, ENGlish "Sol," original finish; bargain, $15.00. 3848 Blanshard Street.

BABY BUGGY, OR WILL EXCHANGE for kitchen range. Phone E 2690

CIDER AND WINE KEGS, ALL SIZES, all prices. Kegs repaired and cleaned. Wilkinson, 341 Gorge Road.

CHILD'S COT, LARGE SIZE, SIMMONS make, with rubber tires, spotless mattress, $10.00; cost $25.00. Phone E 0268

CANVAS BOAT COVERS, TARPAULINS, sails, etc., to order. F. Jeune & Bro., Ltd., 570 Johnson Street. G 4632

CALL US FOR FREE ESTIMATES ON repairs to all makes of electric washers. No obligation. Phone G 7511.

CAMERA repairs and supplies; professional advice. The Art Centre, 752 Fort

ELECTRIC CHAMPION BLOWER. HAND blower; large Hay-Budden anvil, 175 pounds, small anvil; good condition. Call G 1883.

ELECTRIC WIRING AND REPAIRS TO irons, toasters, curlers, heaters and all appliances. H. D. Mainwaring, 722 Fort. Phone G 7821

ELECTRIC VACUUM CLEANER, NEW condition, all attachments. A real bargain. Box 9120, Colonist

EASY COPPER TUB WASHER, CUP type, $30.00. Box 9115, Colonist

FOR SALE—4-FOOT LATHE BED, SUITable for home-made metal-cutting lathe; price $40.00. E 5983

FOR SALE—APEX BABY WASHER, perfect condition, cheap. Phone 72W, Sidney.

FOR SALE — APPLES, EATING OR cooking, from 50c per box. Tucker, Gordon Head.

FOR SALE—L. C. SMITH 12 GAUGE shotgun, first-class condition. Phone G 5903, or Box 7478, Colonist.

FOR SALE—NO. 1 FALL SEED WHEAT. Glamorgan Farm, Sidney. Phone 85.

GREETING CARDS — FOR CHRISTMAS AND THE NEW YEAR
Latest Designs and Styles to Choose From
Moderately Priced
Choose Yours Now
THE COLONIST
Commercial Department

GOOD USED WASHING MACHINES, $19.50 up. Jameson's Electrical. E 1171.

GOOD MANURE AND SOIL FOR SALE. G 6637

HIGH-POWER FIELD GLASSES, $7.50; genuine 9X power prismatic field glasses and leather case, $17.50; alarm clocks, 98c; telescopes, $1.50; bicycles, $8.75; electric radios, $14.75; radio tubes, 50c; new Dunlop tires, $1.10; late style spectacles to fit any sight, $2.75. Aaronson's New and Second-Hand Store, 1328 Govt. St., corner Johnson

JERSEY MILK, 10 QUARTS $1. GRADE A certificate. Early morning delivery. G 3140.

LATEST LLOYD ENGLISH PRAM, TAN color, excellent condition, used six months, $15 cash. Phone E 3193.

NEW LIGHTING FIXTURES—WE HAVE just received a large shipment of electric fixtures and the prices are very low. 5-Light, indirect style, $13.75; 5-light, cast bronze, $5.75; handsome crystal fixture, $25. Many others to choose from, all of latest designs. Murphy Electric Co., Ltd., 751 Yates Street, telephone G 1713

NEW 1939 MODEL SILENT GLOW OIL burner. Minty's. E 5112. 668 Yates

ORNAMENTAL MIRRORS, SPECIAL, $1.50 each. Mellor Bros., 919 Broughton St. Phone G 5021.

PAINT UP NOW. IT WILL PAY YOU TO get our prices. Estimates free. Harte-Andrews Paints, Ltd., 711 View St. G 4713

BARGAINS FOR CASH
SINGER ELECTRIC MOTOR FOR Sewing Machine $15.00
WHITE Electric Machine, complete with attachments $45.00
A. E. TAYLOR & CO.
738½ Fort Street

TURKISH BLEND COFFEE—A SUPERIOR mixture noted for its strength and flavor. Our stock is always fresh. Scott & Peden, Ltd., 1801 Store St., Sole Agents Victoria.

VACUUM CLEANER FOR RENT BY day or week. We deliver and collect. Phone Empire 3332.

WELL CASING, USED PIPE AND FITtings, 8 and 13-inch screw jacks for sale or rent. Line shafting, pulleys, belting, bearings, etc. Capital Iron & Metals, Ltd., 1932 Store Street.

WE WATERPROOF ANYTHING. Shirts, coats, tents, auto tops; special process. Mak-Mor Co., 822 David St. E 2961

12-GAUGE SHOTGUN, ALMOST NEW. Must be sold immediately. Phone G 3940. Or Box 8215, Colonist.

2 DROPHEAD sewing machines at $15 each. Singer Sewing Machine Co., 726 Yates

ANNOUNCEMENT
THE NEWTON ADVERTISING AGENCY
Is Now Being Operated Under the Name of
MONKS' MULTIGRAPH LETTER SERVICE
at
921 GORDON ST. (V.I. Coach Lines Bldg.)
Phone G 5211

41 WANTED—MISCELLANEOUS

A REPUTATION FOR PAYING HIGHest prices for rags, bottles, tools, stoves, furniture, or anything you wish to dispose of. We call anywhere any time. G 4752

ABSOLUTELY THE BEST PRICE FOR old gold of any kind, antique jewelry, silver plate, etc. Cash while you wait. Old Gold Dept., Joseph Rose, Ltd., 1013 Government St.

A BETTER PRICE PAID FOR RAGS, sacks, bottles, tools, stoves, pipe, furniture, or what have you. G 5662; night E 0350

CASH FOR OLD GOLD
PACIFIC GOLD SMELTING CO.
609 Yates St. — Phone G 2724

CEMENT MIXER. PLEASE STATE price and condition. Apply Box 8252, Colonist.

'CELLO, GOOD TONE, REASONABLE price for cash. Box 8240, Colonist.

WANTED—USED RANGES, FOR CASH, or liberal allowance on new range. Hatt's Stove Works, 1321 Government Street. E 4931

WANTED—18 TO 18 GALLONS JERSEY milk, delivered, cash daily. C. E. Elliott, General Delivery. Phone G 7621, 7 to 8 p.m.

WANTED—ELECTRIC DRILL, CAPABLE of taking ¾ wood bit. Box 9258, Colonist.

WILL PAY CASH FOR ENGLISH pram, in good condition. Phone G 9829, between 5 and 7.

WANTED TO BUY PIANO. MUST BE good make and in good condition. Will pay cash. Box 8130, Colonist.

WANTED — SMALL PORTABLE OIL stove, in good condition. Box 8141, Colonist.

WANTED—HOT-WATER BOILER FOR 250 or 300 square feet of radiation; also radiators. Box 9148, Colonist.

WANTED — BICYCLES AND PARTS. Will call anywhere. Aaronson's, 1328 Government, corner Johnson Street. G 4723

WILTON OR ORIENTAL RUG (ABOUT 9x10). Mail description, price, etc., to Box 8078, Colonist.

WANTED — USED KITCHEN RANGE and oil burner. Box 8080, Colonist

WANTED — FURNITURE, CLOTHING and tools, for cash. Phone G 4913.

WANTED IMMEDIATELY—OLD SILVER and plate. 831 Fort Street. E 8642.

42 POULTRY AND LIVESTOCK

42A POULTRY AND SUPPLIES

FOR SALE OR EXCHANGE—BARNEvelder cockerels for laying pullets of same value. E 8894

FOR SALE—10 TURKEYS. BEST OFFER. G 4262.

PULLETS—RHODE ISLANDS, LEGhorns, 85c each, delivered. 3107 Shelbourne. E 3935.

42B HORSES

FOR SALE—BUCKSKIN HORSE, SEVEN years old, good in traces or saddle. G 4794.

FOR SALE—GOOD SADDLE HORSE. Bargain for cash. Phone E 4045

GOOD SADDLE PONY, SOUND, RISING four years; price reasonable. Cedar Grove Inn, East Saanich Road

WANTED—DRIVING PONY OR SMALL horse, with or without harness. Box 8123, Colonist.

42C CATTLE

FOR SALE — ONE THREE-YEAR-OLD purebred Jersey bull, good condition. Walter McIlmoyl, Sidney. Phone 44F

WANTED—FRESH HEIFER, JERSEY OR Jersey-Guernsey, not less than three gallons. Box 8136, Colonist

42E GOATS

AT STUD — REGISTERED PUREBRED SAANEN BUCK. E 5974 (evenings).

AT STUD, PUREBRED SAANEN BUCKS. Jones. G 6757

PUREBRED ENGLISH SETTER PUPS for sale. Apply 1808 Cook Street

42F DOGS

BOSTON BULL PUPS FOR SALE. DOGS boarded. Phone G 3253

FOR SALE—FOX TERRIER PUPPIES. 419 St. Lawrence Street

TWO MALE SCOTTIES, FOUR WIRES, Pekingese, Cairns, Collies, Pugs. Pet Shop, 1412 Douglas Street. G 5721

VERY BEAUTIFUL PEKINGESE PUPpies, 4 months (imported stock). Inquire Pet Shop, Douglas Street.

42H RABBITS

ANGORA RABBITS, VERY GOOD stock, 50c up; also some good pullets. Girling, Thetis Lake Road

42X MISCELLANEOUS

FOR SALE—BALED OAT HAY AND grass hay. Pearce, Blenkinsop Road.

LOVEBIRDS, $1 EACH. PHONE G 3579.

46 HOTELS

ANGELA HOTEL, RENOVATED. WINter rates. 923 Burdett. E 5322

47 ROOM AND BOARD

A MAN'S HOME, $30 PER MONTH, with reasonable amount laundry; good bed and meals, plenty hot water; eight to ten. Enroll now. Box 7837 Colonist.

ACCOMMODATION. Luxurious, equaling best hotels; cuisine unexcelled. Mrs. Roundina, 1393 Rockland Ave. E 1883.

AT "FIRWOOD LODGE," 908 COOK Street—Select room and board. E 8825.

BOARD-RESIDENCE IN PRIVATE FAMily, every privilege, garage, quiet; reasonable. Close to park and car. E 0298.

CHERRY BANK, PRIVATE HOTEL. Rates $2 daily, $12.50 weekly, $35 monthly and up, including all meals. Five minutes from centre of city. Jersey milk and farm produce from proprietor's own farm. 616 Quadra Street. G 0168

CRAIGMYLE — PAYING GUESTS, moderate. 1037 Craigdarroch. G 0031.

DOUBLE FRONT ROOM, NICELY FURnished, bay window, fireplace, with board, $4.50 each, weekly ($5 men). 1210 Port Street.

GOOD BOARD AND ROOM FOR TWO business girls, share room, $3.50 each. Box 8135, Colonist

GOOD ROOM AND BOARD. 151 Government.

GOOD HOME FOR YOUNG BUSINESSman, facing park. 912 Heywood. E 5368.

GOOD BOARD AND ROOM IN COMfortable private home, Fairfield. E 0998.

IDEAL HOME FOR WINTER, H.W. HEAT, garage. 1306 Yates. G 7745

LARGE ROOM, TWIN BEDS, BOARD; very reasonable, two sharing. E 3079.

ROOM AND BOARD FOR GENTLEMAN in private home, close in, every convenience, Hillside district. Write Box 8144, Colonist.

ROCCABELLA—Private boarding house, central, reasonable, large garden. G0030.

"SEVENOAKS," 335 MOSS ST. BOARD-residence by day, week or month. Phone E 3577.

SINGLE OR DOUBLE ROOM, BOARD, reasonable. 428 Vancouver St. G 7368.

WILL GIVE GOOD CARE, ROOM AND board, to elderly person or invalid. 436 Dallas Road. G 3456.

710 LINDEN AVE., NEAR ROCKLAND. Just a nice home, south room.

48 ROOM AND BOARD WANTED

GENTLEMAN WITH BOY, SCHOOL AGE, wishes board lodgings, reasonable. Box 8190, Colonist.

SINGLE MAN WANTS ROOM AND board on small farm in Saanich for $18 month. Box 8212, Colonist.

49 ROOMS TO RENT

49A FURNISHED

THE CECIL HOTEL
BRIGHT OUTSIDE ROOMS, REASONable rates. 1323 Blanshard.

COMFORTABLY FURNISHED ROOM. Walking distance. Breakfast if desired. Business lady or gentleman. E8125.

CLOSE JAMES BAY HOTEL, 508 TOronto, cosy rooms, kitchenette, automatic heat. E 4795.

FOR RENT—ROOMS, FURNISHED OR unfurnished, quiet location, private bath, suitable for suite. Address 1729 Duchess Street.

THE HOTEL DOUGLAS
IS OFFERING EXTREMELY LOW RATES for transient and permanent guests. Inspection invited

WINDSOR HOTEL, OPPOSITE POSToffice. Housekeeping rooms $3 week.

211 WILSON ST., VICTORIA WEST, furnished rooms, use of kitchen, modern, heated, garage, $2 and $2 per week, private family.

49B UNFURNISHED

UNFURNISHED—2 NICE ROOMS, LIGHT and water included, $8.50. 818 North Park Street.

51 HOUSEKEEPING ROOMS TO RENT

BRIGHT ROOMS, NEWLY DECORATED. Low rates, quiet. 418 Belleville

PARTY OR COUPLE TO SHARE COMfortable attractive home, every convenience, garage, high, quiet location, furnished or unfurnished; vegetarians preferred. 1200 Block, Pandora. Box 9144, Colonist

51A FURNISHED

ARE YOU LOOKING FOR WINTER ACcommodations? Inspect the rooms at Devonshire House. Warm, comfortable and quiet, central. Hot and cold water in all rooms. Daily room service. Kitchettes. Rates low. 732 Fort, opposite Piggly Wiggly. Phone G 0123

A LARGE, BRIGHT FURNISHED housekeeping room, warm, with good range, nice district and close in. 506 Government Street. E 3062.

AT "KILMORLEY" — ONE AND TWO-room housekeeping rooms, central to town and Buildings. 635 Superior Street, E 3575

ATTRACTIVE APARTMENT, CLOSE IN, quiet and well furnished. Terms reasonable. 1114 Rockland Ave. G 2528

A FURNISHED BED-SITTING-ROOM and kitchen with sink, $12.50; 1201 Pandora. Phone E 2848

ATTRACTIVE FRONT ROOMS, NICELY furnished, central. 849 Burdett

ATTRACTIVE Housekeeping Rooms, all conveniences; 441 Vancouver. E 8547.

AT OLYMPIC, 1130 MAY, COSY, bright two-room furnished suites

COMFORTABLE FURNISHED, UNFURnished rooms, suites; h. and c. water, room service; kitchenette. Low rates. Devonshire House, 732 Fort St. G 0123.

A Mart for Busy Readers—Property for Sale or Trade

51 HOUSEKEEPING ROOMS TO RENT (Continued)

COSY FRONT ROOM, STEAM HEAT, Kitchenette, every convenience. 1115 Princess.

COSY FOUR AND TWO-ROOM SUITES housekeeping rooms, bedrooms RITZ HOTEL, 710 Port Street. G 7156.

COSY TWO ROOMS, HOT AND COLD water, light, phone. E 0749.

Comfortable two-room suite, L.H. furnished rooms. "Clifton," 1316½ Broad.

FURNISHED ROOMS, SUIT ELDERLY or young couple. 2316 Quadra, opposite park.

FURNISHED HOUSEKEEPING ROOMS, every convenience; gas. E 8849. 737 Herald.

FACING PARK—QUIET, WARM ROOM, kitchenette; single. 417 Vancouver. E 3485.

FURNISHED HOUSEKEEPING ROOMS, flats, cabins; $6 up. 1036 Hillside.

GOOD SIZE ROOM; HEAT, GAS; $13 50. 1145 Rockland. E 9112.

HOUSEKEEPING - SLEEPING ROOMS—Modern, $2.50, $3.00 a week. Yale Rooms, 711 Johnson Street. Phone G 0029.

TWO LARGE ROOMS, $11.50 EACH; ONE suite, $16.00; gas. 121 Menzies. E 3469.

1010 LINDEN, COR. ROCKLAND—LARGE, bright room; all found; reasonable.

734 HUMBOLDT STREET — CLEAN, quiet, moderate. Phone G 6316.

51B UNFURNISHED

ATTRACTIVE 2-room, kitchenette; hot-water heating. 1029 Pakington St.

ONE OR TWO ROOMS, WITH KITCHENette, Fairfield, near town; reasonable. E 4054.

THREE SUNNY ROOMS, BATH, NEAR High, Central Schools; 1316 North Park.

53 FLATS AND APARTMENTS TO RENT

A CENTRAL COMFORTABLY FURnished 4-room flat, bath, pantry; light, water, phone inclusive; $18.50. E 6367.

ALBA, 530 COOK — BEST MODERATE priced two-room furnished and unfurnished suites in Victoria, nice location, close to town; fully modern. E 0641.

4-ROOMED FURNISHED FLAT FOR rent, 764 Transit Road, near beach and bus, $18, including light and water. G 6767.

FURNISHED BEDROOM AND KITchen, water and phone included, $16.00. 1251 Pandora. Phone owner E 2648.

ATTRACTIVE FULLY FURNISHED two-room suites; private bath; Park Mansions, Quadra and North Park; moderate rental. E 5073.

AT THE NORMANDIE—ATTRACTIVE, fully furnished suite, private bath; beautifully clean, warm, comfortable, adapted for business women. E 6384.

AT SAVOY MANSIONS, NEWLY-FURnished suite with two bedrooms. G 6623.

ATTRACTIVE SUITES, "TREBARTHA," 1046 View Street, vacant November 1. Best value in city. G 4052.

FURNISHED FLAT, NEAR STREET car, Fairfield, all conveniences. E 5591.

ATTRACTIVE SUITE, FURNISHED OR unfurnished; 340 Linden Avenue.

AT MT. EDWARD, 1002 VANCOUVER St., furnished apts.; weekly rate. E 4023.

ROYLS COURT, 474 LINDEN, WELL heated, unfurnished Caretaker. E 9962.

"Next Door to Everything In Town" BEVERLEY HOTEL APARTMENTS 724 Yates Street, Off Douglas

Visit the Beverley now, and choose your apartments and single rooms for the Winter. Furnished or unfurnished, free hot water, gas, steam heat, fine elevator, electric light. Prices very reasonable.

Phone E 8914 J. A. Griffith, Prop.

BRIGHT AND ATTRACTIVE THREE-room suite, unfurnished, large garden; most beautiful view; ten minutes from city; low rent. E 2311.

BEAUTIFUL NEWLY FURNISHED APT., self-contained, lovely location. Apply 1036 Hillside. E 7067 or E 8449.

BELWELL APTS. — TWO AND THREE-room furnished suites, reasonable. Phone G 0220.

CHEERFUL, SMALL, FURNISHED apartment at 845 Princess; plenty heat and hot water, telephone service. G 0130.

COMPLETELY FURNISHED TOURIST apartments, moderate charges. Scott Apartments. E 6211.

DUCHESS APARTMENTS — WELLarranged suite, private entrance, no stairs. E 6940.

FOR RENT—UNFURNISHED 4-ROOM apartment in duplex house, gas stove, automatic water heater, convenient location, near St. Margaret's School, 135, including heat. Phone E 4268.

FURNISHED APARTMENTS, 2, 3 AND 4 rooms, from $14.00 to $20.00 per month. Close to High School. 1351 Pandora. Phone E 3849.

FURNISHED OR UNFURNISHED waterfront apartments, 3 fireplaces. G 1936.

FOR RENT — COSY THREE-ROOMED suite, unfurnished or semi-furnished. E 0364.

FURNISHED APARTMENT; GARDEN, near park and sea. 207 Gevarnemi Street.

FURNISHED THREE-ROOM SUITE, board if desired. Newport Ave. Garage. G 7896.

HARROGATE APARTMENTS, 1203 Beach Drive. Oak Bay; fully furnished; exclusive. E 5993.

UNFURNISHED FLAT TO RENT

MICHIGAN STREET—CLOSE TO PARK, walking distance from city, three rooms and bathroom, lower flat. $12.50. COLES, HOWELL & CO., LTD. 636 View Street. G 1032.

MARINE CHALET, OAK BAY—VICtoria's finest furnished kitchenette apartments; electric refrigeration, steam heat; near beach, car line and golf links. Special rates to permanent tenants. Take No. 1 car, or phone E 5331.

NEAR THE HIGH SCHOOL—THREEroom unfurnished apartment, nicely decorated. Modern, 2-piece bath. Garage; large lot. Including water, $15. BISHOP & WORTHINGTON, LIMITED 876 Yates Street. E 3341.

NIAGARA, CORNER MENZIES—NEWLYdecorated four-room modern suite; warm, comfy. 127 50. E 4161.

NORGROVE—ALL MODERN CONVENIences, ideal location. Apply manageress, Park Boulevard, at Cook.

NICELY FURNISHED 2 OR 3-ROOM apt.; 10 minutes City Hall; heated; garage; $15. 600 Gorge Road E.

OSCAR AND MOSS STREETS, 3 ROOMS, modern, $17.50. 1009 SOUTHGATE ST., 3 rooms, modern, 17.50. FERNWOOD RD. AND VINING ST., 3 rooms, hardwood floors, open fireplace, furnace, garage, 30.00. P. R. BROWN & SONS, LTD. 1112 Broad Street. Phone G 7171.

ORCHARD HOUSE," 832 MICHIGAN ST. Two and three-room heated apartments, $16.00 and $20.00. Pemberton & Son, Ltd. Phone G 9134.

ONE SUITE AVAILABLE IN MODERN residential apartment, well heated; close to town. The Royal Trust Company. Phone E 9012 or E 4126.

SELF - CONTAINED, SEMI - FURNISHED flat, two rooms, bath, gas; near Parliament Buildings, wharves, park. E 7848.

ST. HELEN'S APTS.—Furnished single, dbl housekeeping rooms. 628 Courtney.

VERY ATTRACTIVE THREE-ROOM suite to rent in Oak Bay; beautiful situation and lovely outlook; close to car; low rent. E 2311.

WOODROW APTS., 320½ MICHIGAN Street—Unfurnished three-room suite, self-contained, steam heated, large rooms; very convenient for renting one room; rent $20.00. Winter. E 7476.

WESTHOLME HOTEL, 1417 GOVT. Rooms, modern apartments, furnished or unfurnished, at greatly reduced rates.

707 SLANSHARD — COSY TWO-ROOM suite, hot-water heat. All found. G 0129.

55 HOUSES TO RENT

FOUR-ROOM BUNGALOW, FURNISHED or unfurnished; furnace; garage. Phone G 3156.

55A FURNISHED

FURNISHED 4-ROOM BUNGALOW, OAK Bay; reasonable. Phone E 0691.

55 HOUSES TO RENT (Continued)

AN ATTRACTIVE BUNGALOW OF FIVE rooms; Reception hall, large living-room with fireplace, dining-room, large bedrooms, with three-piece modern bath between. All rooms newly decorated and nicely furnished. Situated on two lots, with double garage, and surrounded by well-kept gardens, on Balfour Avenue, close to the Gorge, with bus and street car service. Owner will lease for one or two years to reliable tenant.

For further particulars see Chas. R. Bishop BISHOP & WORTHINGTON, LIMITED 876 Yates Street. Phone E 3341

AN EIGHT-ROOM HOUSE, EXCEPtionally well equipped for renting housekeeping rooms, or for use as a boarding house, or could be rented as two flats. E 6440.

A COMFORTABLE HOME, EXCELLENT location, sea view; gas, furnace, garage. Also cottage, two bedrooms, gas furnace. Reasonable. Apply 1617 Crescent Road.

A COSY THREE-ROOM COTTAGE, comfortably furnished; suit elderly or young couple, near transportation; $13 50. Apply 2356 Millgrove Street.

BUNGALOW, THREE ROOMS AND bath, new; Gorge, close in; furnished or unfurnished. Inquire 703 Fort Street.

ESQUIMALT — SMALL COMFORTABLE cottage, furnished; suit couple. 464 Foster Street. E 4454.

FOR RENT—FULLY FURNISHED SIX-roomed bungalow, overlooking sea, Constance Avenue, Esquimalt; rent $25. Immediate occupation. References. E 1261.

FURNISHED THREE-ROOM COTTAGE, open fireplace, large verandas, Patricia Bay, $6. Box 6160, Colonist.

FOUL BAY WATERFRONT — 4-ROOM bungalow; gas; garage. Phone E 2458.

SEMI-BUNGALOW, GOOD CONDITION, close in. E 0965.

WARM FOUR-ROOM COTTAGE; FUEL from beach; immediate possession; low rent. E 1873.

55B UNFURNISHED

646 ESQUIMALT RD., 5 ROOMS, NEWLY decorated $15.00
1164 PEMBROKE ST., 8 rooms, newly decorated inside and out; reasonable condition 16.00
1439 MITCHELL ST., OAK BAY, 5-room bungalow 20.00
1160 ST. LOUIS, 7-room stucco semi-bungalow 40.00
UPLANDS—8 rooms, fully modern 45.00
Many Others
A First-Class Rental Service PEMBERTON & SON LTD. 626 Fort Street. Phone G 8124

3964 ALBINA ST., 3 ROOMS 8.50
951 INVERNESS ST., 3 rooms 8.50
1702 KING'S RD., 3 rooms 10.00
2145 DELTA ST., 3 rooms 12.00
407 OSWEGO ST., 5 rooms 16.00
518 CONSTANCE AVE., 5 rooms 17.50
3361 RAVENWOOD AVE., 4 rooms 16.00
632 CORNWALL ST., 5 rms., modern 20.00
423 HELMCKEN ST., 6 rms., modern 20.00
144 HOWE ST., 7 rooms, modern 22.50
3524 ASQUITH ST., 7 rooms, hot-water heat 25.00
90 LINDEN AVE., 6 rooms, furnace, garage 30.00
2616 CAVENDISH AVE., 8 rooms, furnace, garage; excellent condition 35.00
940 FAIRFIELD RD., 12 rooms, hot-water heat 30.00
1603 HOLLYWOOD CRES., 7 rooms, waterfront property, newly decorated 35.00
P. R. BROWN & SONS, LTD. 1112 Broad Street. Phone G 7171

3084 WASHINGTON, 5 ROOMS 18.00
1124 LEONARD, 6 rooms 30.00
1424 POINT, 6 rooms 22.50
1035 PEMBERTON, 8 rooms 23.50
1574 HAMPSHIRE, 6 rooms 25.00
1827 CHESTNUT, 8 rooms 27.50
402 DALLAS RD., 7 rooms 30.00
1144 OSCAR, 7 rooms 35.00
1132 GODWIN, 9 rooms 40.00
21 GOVERNMENT, 9 rooms 40.00
1579 CLIVE DRIVE, 7 rooms 40.00
1681 HOLLYWOOD, 8 rooms 42.50
1631 HOLLYWOOD, 7 rooms 65.00
LANSDOWNE RD., 6 rooms 65.00
And Many Others
REISTERMAN, FORMAN & CO. 608 View Street. Phone E 4161

1615 CRESCENT RD., 8 ROOMS, FULLY furnished 135.00
76 WELLINGTON AVE., 6 rooms, garage 30.00
85 CAMBRIDGE ST., 8 rooms 25.00
422 ARNOLD ST., 7 rooms, garage 25.00
140 MOSS ST., 6 rooms, garage 27.50
1327 MINTO ST., 7 rooms, garage 35.00
524 HILLSIDE AVE., 6 rooms 15.00
108 JOSEPH ST., 5 rooms 15.00
1034 VIEW ST., 6 rooms 10.00
E. E. HEATH 625 Yates Street. E 4041

ST. PATRICK ST.—Six rooms Per Month $40.00
OLIVER ST.—Six rooms 25.00
MONTEREY AVE.—Seven rooms 25.00
OLIVE ST.—Five-roomed bungalow 23.50
TORONTO ST.—Six rooms 22.50
SPEED AVE.—Five rooms 20.00
Please phone us for further information, if interested.
ROBERT GRUBB & CO. 312 Sayward Bldg., Victoria. Phone G 7741

926 ISLAND ROAD—COMFORTABLE 8-room house, close to schools and transportation $30.00
1735 KINGS ROAD, 6 rooms, with gas stove, handy to car and bus lines 15.00
GOODLAKE LIMITED 640 Fort Street. E 9741

HOUSES — APARTMENTS
WE HAVE A LARGE SELECTION, FURnished and unfurnished. Up-to-date rental service.
REISTERMAN, FORMAN & CO. 609 View St. Phone E 4161

A COMFORTABLE SIX-ROOM HOUSE on Linden Avenue, near Fort Street, at a reasonable rental. Three bedrooms, hot-air furnace, garage. Immediate possession. Apply The Royal Trust Company, 1202 Government Street. Phone E 4126.

ALMOST NEW STUCCO, FOUR ROOMS, with breakfast alcove, cement basement, garage, fireplace. Camrose Crescent, North Quadra district. Rent $25. Apply 1263 Camrose Crescent.

A FOUR-ROOM BUNGALOW—GARAGE, newly decorated, on Rose Street, near Hillside. Apply 2683 Rose.

ALMOST NEW FOUR-ROOM STUCCO bungalow with furnace. Arm Street-Burleith. Phone G 6546.

CLOSE IN—
431 GOVERNMENT ST., 5 rooms, in the course of being thoroughly renovated, $13 per month, inc. water.
1633 BURDETT AVE., 8 rooms, 3-pc bath. Only $12.50 to reliable tenant.
851 BROUGHTON ST., 6 rooms, $15 per month.
944 BROUGHTON ST., 5 rooms, $16 per month, including water.
1139 YATES ST., 5 rooms, $12.50 per month, including water. Will do reasonable amount of repairs.
B.C. LAND & INVESTMENT AGENCY, LIMITED 632 Government Street. G 4115

OSCARDOBO BAY COTTAGE, UNFURnished, eight dollars month. Phone E 7355.

FERNWOOD RD. AND VINING ST.—6 rooms, hardwood floors, open fireplace, furnace, garage. These premises are in excellent condition throughout.
P. R. BROWN & SONS, LTD. 1112 Broad Street. Phone G 7171

JAMES BAY—MODERN BRIGHT ROOMS, warm, excellent condition, apply E 6167.

KISBER AVE., MT. TOLMIE, 5 ROOMS, septic tank. Owner 2945 Shelbourne St.

MODERN FOUR-ROOM STUCCO BUNgalow, new inlaid linoleum on kitchen floor, first-class condition throughout; close to Parliament Buildings; moderate rent. E 2211.

ROCKLAND AVENUE — ATTRACTIVE home, large grounds, 2 reception-rooms, kitchen, 3 bedrooms and bath on first floor; one bedroom, billiard or playroom on second floor; hot-air furnace, five open fireplaces. Call Owner, G 1683.

SOUTH OAK BAY—HALF BLOCK TO car, five bright rooms, just decorated; basement; furnace; $16 per month.

ST. PATRICK STREET — FINE HOME built for owner; three reception rooms and sunroom, kitchen, two bedrooms and bath on first floor; two bedrooms and bath second floor; small billiard room, bedroom and bath on ground floor; hot-water heat, $65 per month. Phone owner G 9134, or evenings, G 1320.

UNFURNISHED STUCCO BUNGALOW, close to business district. 1618 Kurdett.

WILL RENT MY LOVELY HOME, AUTOmatic heating, 3 bathrooms, very nice garden, magnificent view, situate Rockland Avenue, near Government House; rent $80. Will consider renting furnished if desired. Phone G 2320 for appointment to view.

65 AUTOMOBILES (Continued)

CANNON'S CARTAGE SAVES YOU money on moving. 1403 Broad. E 6634.

$20—NICELY DECORATED 5-ROOM house, near Gorge Road. Immediate possession. 818 David Street.

$17.50—7-ROOM house, close to water, on full-size lot, and in good repair. 306 Catherine Street.
BISHOP & WORTHINGTON, LIMITED 576 Yates Street. Phone E 3341

634 AVALON ROAD, JAMES BAY, near park, close in; clean and comfortable 5-room cottage, possession November 1, $18.00. 1735 Kings Road, large house, can be used as three suites, $15.00. T. P. McConnell, 120 Pemberton Bldg.

4 ROOMS AND SMALL BREAKFAST room, 3-piece bath, all modern; 6 wooded lots; high situation. Mt. Tolmie, $18. Harman, 7 Metropolitan Bldg., opposite Post-office.

2502 BLANSHARD — FOUR ROOMS, $13.00. 823 Bay St., five rooms, $14.00. Both close in, no car fare. E 3992.

3184 SHELBOURNE, FIVE-ROOMED modern cottage, $13. Garage if wanted.

1049 BURDETT — 5 ROOMS, BATHroom, gas; clean; $15, including water. G 7667.

533 CORNWALL ST. — ATTRACTIVE modern bungalow, four rooms; rent $22.50. E 4732.

714 KINGS ROAD — 4-ROOMED DUplex, $13.50; water. Phone G 6746.

57 WANTED TO RENT—HOUSES

LET US HELP YOU FIND A TENANT. List your house with Goodlake Limited. 640 Fort Street. E 8741.

57A FURNISHED

WILL TAKE CARE OF FURNISHED house during owner's absence for Winter months; references. Box 8099, Colonist, or E 5645.

61 SUMMER RESORTS

BEAUTIFUL SHAWNIGAN LAKE ACREage. No reasonable offer refused. 902 Montreal.

61A COTTAGES AND CAMPSITES

TO RENT — SUMMER HOME, CLOSE beach; or board. Apply c/o Lalas, R.M.D. 4, Cordova Bay.

64 MACHINERY

FOR SALE — 9 X 10 WASHINGTON donkey engine converted to gasoline power; four speeds with two ratios of gearing. Heavy logging trailer equipped for dual pneumatics, overload springs. G. S. Murdie, Limited, Industrial Reserve, Victoria. Phones E 3465 and E 7731.

65 AUTOMOBILES

RADIATORS AND FENDERS

AUTO RADIATOR, BODY AND FENDER Specialists. Workmanship that cannot be excelled.
SUTGESS BROS 1209 Quadra St. Empire 8231

65A FOR SALE

AUTO ENGINES IN GOOD CONDITION To clear; Six-ton Packard, $45; 1930 Chevrolet, $35; twin six Packard, $40; International two-ton, $35. We have spare parts for the following late model cars in stock: 1934-30 Buicks, Cadillac, Chevrolet, Chrysler, Dodge, Essex, model "A" Ford, Hudson, Hupmobile, Jewett, Paige, Pontiac, Reo, Studebaker, Willys-Knight; also a large assortment of used parts: Brights, tires, all sizes; batteries, generators, starters.
PACIFIC AUTO WRECKING CO., LTD. 627 View St. Phone E 7531

1924 BUICK SIX-CYLINDER TOURing car with glass Winter enclosure, easy transportation for hunting, full price $60. We are now wrecking 1925 Dodge four-door sedan, 1925 Buick master six touring, 1926 Paige coach, 1929 Essex coach, etc., and have all parts for sale at painless prices.
W. FRANK CAMERON Auto Parts 949-953 View St. Phone E 6822

AVOID FIRE—Engine and chassis steam cleaning. Chas Dowman, 734 Johnson.

BUICK TOURING, EXCELLENT TRANSportation, $45 cash; 1930 Chevrolet Sedan, 1929 Chrysler Coach, 1930 Ford Coupe. Mutual, 933 Johnson.

LET GEORGE DO IT"—GEORGE COX. Expert Auto Top and Body Builder. 1003 View Street. Phone G 3143.

MODEL "T" FORD TOURING, $9.80. Model "T" Ford motors completely overhauled and installed, $13 and old motor. Jewett coach, $95. Ford 1-ton truck, licence, $35. Chevrolet motors, $5 each. Perts, wheels. Radiators repaired. Wheels tightened, 75c. Springs set up, $1.50. Cameron Bros., 1340 Crajflower Rd.

OPPORTUNITY KNOCKS ONE ONLY 1935 WILLYS "77" SEDAN. Slightly Used as Demonstrator $750
JONES BROS' SERVICE STATION, LIMITED Yates at Quadra. Phone E 4031

FEDERAL TRUCK
SPLENDID mechanical condition. Pneumatic tires. Exceptionally strong pick-up body. Used exclusively and formerly owned by the City of Victoria. An outstanding buy.
TODAY'S best BUY $200
Many Others
THOS. PLIMLEY, LTD. Distributors of Quality Transportation 1010 Yates Street

SEE BILL BRIDGWOOD FOR EXPERT repairs on your car. Nash and Chevrolet specialist. Phone E 0361. Corner Broad and Pandora.

SEE THE NEW 1935 FORD V-8 CARS NOW ON DISPLAY
TESTED and proved in performance, economy, safety and comfort. New in beauty—inside and out. The arrival of the new car compels a reduction in used cars.
TODAY'S BEST BUYS
1933 FORD DE LUXE COUPE, completely reconditioned $695
1933 FORD TUDOR $595
1929 FORD — ROADSTER $245
1934 FORD DE LUXE FORDOR $825
1926 CHRYSLER — COUPE $375
1931 DE SOTO SEDAN $395
NATIONAL MOTOR CO., LTD. 616 Yates Street. Phone G 6177
Open Evenings

USED TIRE SALE. ALL SIZES. RED'S Service Station.

WEEK-END SPECIALS—TON AND HALF Chevrolet, '31, dual tires, overhauled throughout, $325. 1930 Chandler small '4' sedan, bargain, $150. 1930 Austin Coupe, $225. 1924 V-8 Ford motor, first-class condition, cheap. 1929 Indian Scout motorcycle, just the thing for the hill climb. A new stock of auto accessories at half price. Clarke's Garage, 921 View Street.

BUY HERE WITH CONFIDENCE

1934 CHEVROLET SEDAN	$850
1932 STUDEBAKER SEDAN	$850
1931 HUPMOBILE SEDAN	$595
1931 CHEVROLET SPECIAL COUPE	$495
1929 GARDNER SEDAN	$375
1929 GRAHAM SEDAN	$325
1925 BUICK TOURING	$85

THE MOTOR HOUSE (VICTORIA) LTD. Chevrolet Dealers. Phones E 8722-E 1107. 921-971 Yates St.

TO OUT-OF-TOWN SUBSCRIBERS

Out-of-town subscribers who wish to answer advertisements in which only the telephone number of the advertiser is given, may mail their replies to The Colonist, and The Colonist will communicate such replies to the advertiser.

65 AUTOMOBILES (Continued)

1927 FORD TUDOR SEDAN, lovely shape $100
1927-28 PONTIAC SEDAN, like new $495
1927 HUPMOBILE SEDAN. A real buy $285
1930 GRAHAM COACH. Run 22,000 miles $345
1930 JEWETT COACH $85
Brand New 1935 Hupmobile Sedan. Reg. $1,495. Reduced to $1295
MASTERS MOTOR CO., LTD. 809 Yates Street. Phone E 3545

Jameson Motors Specialise in Giving Best Values in Used Cars
1927 Pontiac Coupe, only run a few thousand miles and in perfect condition $245
1931 Studebaker Small "6" Sport Roadster in a new condition; rumble seat; and a real snap at $595
1930 Studebaker Commander "6" Royal Sedan in perfect condition. Side mounts $495
JAMESON MOTORS, LIMITED 740 Broughton St. Victoria, B.C.

CHEAP TRANSPORTATION
FORD Tudor, 1928. This car is in very fine condition $75
FORD Racing Bus, very fast and reliable $75
JEWETT Touring, two new tires $55
Two single-cylinder EVINRUDE outboard motors. Both for $35
CECIL EVE MOTORS, LTD. 845 Yates Street
Pontiac Cars — G.M.C. Trucks

CERTIFIED USED CARS
1935 FORD DE LUXE SEDAN, reconditioned like new. A snap for someone $875
1933 DODGE SEDAN, in first-class condition $750
See this one
1931 STUDEBAKER DE LUXE SEDAN, six wire wheels and trunk rack, new paint and tires $695
1935 FORD SPORT ROADSTER, only done small mileage, in new condition in every way, for $795
Now Is the Time to Trade That Car In on a NEW PLYMOUTH OR DODGE
BEGG MOTOR CO., LTD. Open Evenings. Phone G 1144

OLDSMOBILE SEDAN—A BEAUTIFUL 1934 model, in the pink of condition $975
FORD COUPE—Sport V8, with rumble seat, etc. First-class condition $450
Assortment of Others
DAVIS-DRAKE MOTORS LTD. Buick and Oldsmobile Cars. G.M.C. Trucks. Fort St. at Quadra. Phone Garden 8134
Have You Tried the 1936 Buick?

SNAPS IN USED CARS
DE SOTO SEDAN $400
PONTIAC SEDAN $375
HUPMOBILE SEDAN $240
ESSEX COACH $65
REVERCOMB MOTORS 626 Yates Street. G 6421

EMPRESS BARGAINS
AUBURN SEDAN De Luxe, like new. 1400.00
1931 CHEV. SEDAN De Luxe. See this one 450.00
1930 FORD COACH 250.00
STUTZ TOURING 465.00
FORD COUPE 60.00
Phone E 7633. 615 Government St. Will Trade—We Buy Cars

1935 LAFAYETTE SEDAN, 3,000 miles, $1,075. 1931 Ford Coupe, $435. 1928 Hudson 7-passenger Sedan, $295.
BURTON & WILLIAMS MOTORS, LTD. 1001 Blanshard Street. Phone E 8413

1926 CHANDLER SEDAN, NEW RINGS, engine and rubber in good shape, $75.00. 1404 Taunton Street.

1925 BUICK, CALIFORNIA TOP, IN good condition. Phone Colquitz 678R.

1930 FORD SEDAN, IN VERY GOOD condition, $385 cash. Box 8186, Colonist.

1924 BUICK TOURING, GOOD TIRES, $60 cash or nearest offer. E 7328.

1926 FORD COUPE, GOOD CONDITION. What offers? E 2361.

1926 STUDEBAKER STANDARD "6" coach, good rubber, $100. E 6022.

1926 FORD TOURING, CURTAINS, $35.00. Phone G 2968, evenings.

1927 NASH SEDAN, CHEAP FOR cash. 2162 Central Avenue.

65B WANTED

BABY AUSTIN "7." STATE AGE OF car and tires, mileage, price, phone. Address, Hodgson, Tempe Heights, North Vancouver.

DON'T SACRIFICE YOUR CAR. MUtual Auto Sales, 932 Johnson, get you fair cash value.

SMALL SEDAN WANTED, $100 CASH. No dealers. Box 8235, Colonist.

WANTED—1-TON TRUCK, ANY CONDItion. Box 8237, Colonist.

WANTED—USED CAR. REDUCED FOR all cash. Box 8163, Colonist.

WE WILL BUY, SELL OR EXCHANGE your car. Empress Garage. E 7632.

67 BOATS AND LAUNCHES

BOAT LUMBER, CEDAR, SPRUCE AND Oak stock; low prices. Spruce oars $1.25 pair, shaped DALZIEL. G 1423.

VISIT SCHOONER ROMANCE, FROM Hongkong, open to the public today from 10 a.m. to 6 p.m. Enterprise Wharf, foot of Fort Street.

$12 BUYS 12-FT. FLAT-BOTTOM boat. $18 for 8-ft. V-type dinghy. $35 for new Boeing seaflea. Enterprise Wharf.

$1500 BUYS 36-FT. WEST COAST troller. Diesel engine, 3 berths, toilet. $2,000, 42-ft. raised-deck cruiser. Enterprise Wharf.

$50 BUYS 18-FT. BOAT, 4 H.P. ENgine. $90 for 16-ft. V-type, air-cooled motor. Enterprise Wharf.

$125 BUYS 30-FT. FRASER RIVER hull. $350 for 35-ft. cabin cruiser, good shape. Enterprise Wharf.

74 TIMBER BROKERS

WANTED—TRACT OF TIMBER, NEAR Victoria, suitable for cordwood, near roadway. G 4083.

75 BUSINESS OPPORTUNITIES

AUTOMOBILE MECHANIC WITH EXcellent connection and long experience would take over workshop attached to service station. Can introduce good gasoline and accessory business. Box 8107, Colonist.

A WELL-ESTABLISHED SMALL BOARDing house, making good living, $5,000, complete. Excellent chance for enlarging business. Apply to owner, Box 8208, Colonist.

ATTRACTIVE POSITION OF TRUST for person with some office experience; $300 investment required. Sound, ethical, legitimate undertaking. Box 8260, Colonist.

BEAUTY PARLOR FOR SALE IN THE most prosperous town of Okanagan Valley. Doing good business, worth investigating. Reason for selling, on account of sickness. Box 6246, Colonist.

CHOICE NURSERY BUSINESS IN OAK Bay—2 fine greenhouses, automatic heating; 1½ acres; small house. Price less than the cost of one greenhouse, including stock, etc.

CONFECTIONERY, tobacco, candies, lunch counter, to a going concern. Central location. Must be sold.
JOSEPH C. BRIDGMAN Bank of Toronto Bldg. 604 Broughton St. Established 1859. Albert Burdon, Real Estate Dept.

75 BUSINESS OPPORTUNITIES (Continued)

HIGH-CLASS PAYING CAFE, 1950. TWO apartment house businesses. E 8413.

ISLAND HIGHWAY HOTEL FOR SALE. Beer parlor, fishing and hunting resort; cash sale at greatly reduced price. Box 7178, Colonist.

OPPORTUNITY FOR COUPLE—SMALL hotel and dining-room, out of town; $300 will handle. Reasonable rent. Box 7626, Colonist.

PART OF HIGH-CLASS DOWNTOWN store for rent. Suitable for chocolates and candies. All facilities for manufacture on premises. Phone G 3032.

WE SPECIALIZE IN THE SALE OF businesses of all kinds and sizes. L. G. Conyers & Co., 1035 Douglas Street.

WANTED—SMALL BUSINESS SUITABLE for mother and daughter. Phone E 6369.

75A AGENTS' OFFERINGS

$2600—FULLY EQUIPPED DOWNtown bakery, doing real nice trade. Best of ovens and machinery, also good fixtures. Nothing asked for goodwill. Good reasons for selling. L. G. Conyers & Co., 1035 Douglas Street.

75B RETAIL STORES

CONFECTIONERY STORE, NEAR school, doing good business, with prospects of expanding. 910 Edward St.

76 EXCHANGE—REAL ESTATE

BUNGALOW IN COMOX VALLEY, FOR local property or land. Box 8208, Colonist.

TRADES
CASH AND VICTORIA WEST HOME FOR city bungalow.
BUNGALOW COURT FOR A FARM.
GORGE HOME FOR A FARM NEAR Lethbridge.
16-ACRE FARM FOR CITY HOME.
1½ ACRES WITH SUBSTANTIAL home, for a bungalow.
11-ACRE COUNTRY HOME FOR VANcouver property.
640 ACRES, PEACE RIVER, FOR local property.
60 ACRES AT ELK LAKE, WILL TRADE for less land.
SQUARE DEAL REALTY 1236 Broad Street. Phone G 4531

EXCHANGE 4-ROOMED HOUSE, BURNside city, for one larger, Saanich. Will assume. Box 8066, Colonist.

FOR EXCHANGE—SEVEN AND ONE-half acres first-class agricultural land at Kaslo. House has all modern appliances; one-half mile from Kootenay Lake. Motor boat. Would exchange for small modern house and about one-half acre within fifteen miles of Victoria. Apply before October 27, 1221 Beach Drive. Phone E 3216.

OAK BAY—6-ROOM HOUSE, ALL MODern, comfortable family home; garage and furnace on car and bus line. Will exchange equity for vacant land, preferably waterfront or close to. Box 8216, Colonist.

WILL EXCHANGE VACANT LOT FOR small car. Box 8224, Colonist.

1000 LIVE EXCHANGE — ALL KINDS. Alder & Sons Ltd. E 6341. 608 Port.

78 HOUSES FOR SALE (Continued)

SEVEN-ROOM DWELLING, 2916 ROSE Street, a bargain for quick sale. Clear title, taxes paid. Price 1600. E 1613.

FAIRFIELD DISTRICT (WALKING DISTANCE)
CHOICE LOCATION
Excellent Boarding House Proposition Requires Quick Action
$5,000 PROPERTY FOR CASH
$1750
This is a Very Heavy Sacrifice. Fourteen rooms, hot-water heating. Two lots, room for tennis court. Full details at office. Money maker.
JUST OFF UPPER YATES STREET
PRIVATE BOARDING HOUSE PURPOSES
TEN-ROOMED RESIDENCE, in excellent condition, well planned and constructed. Would cost $7,500 to build today. Two bathrooms, three lavatories; hall nicely panelled; hot-water heating system; full-size cemented basement. Large garage. Lot 45 x 220 (more or less); several fruit trees.
Price for Immediate Sale Only
$2650
OAK BAY MUNICIPALITY
CLOSE TO SEA
ONE of the best built and planned seven-room residences in this district, with all modern conveniences. Hot-water heating system, special hardwood floors; maids finished with three coats of enamel. Numerous redeeming features.
Full Details at the Office
Price (terms to arrange) $5750
NORTH QUADRA DISTRICT
Just Completed
NICELY PLANNED FIVE-ROOMED STUCCO BUNGALOW with all modern conveniences. Reception-room 15 x 18, with large open fireplace; cement basement, hot-air furnace. Garage. Lot 60 x 130. Low taxes. Immediate possession.
Price only (reasonable terms) $3200
WANTED TO PURCHASE—ESQUIMALT DISTRICT
FIVE-ROOMED BUNGALOW. Cash transaction. Your listing, please.
OAK BAY MUNICIPALITY
Just Completed—Immediate Possession
EXCELLENT VALUE
THIS attractive, well-constructed six-roomed bungalow with all modern conveniences, hardwood floor, tile sink, built-in features, tile bathroom; full-size cement basement, specially lined; garage. Low taxes. Price (terms to arrange) $2950
H. G. DALBY & CO., LTD. 634 View Street, Opposite Spencer's

$3200—OAK BAY—JUST OFF NEWport Avenue—A new stucco bungalow, centrally located; living-room with open fireplace, dining-room and hall, all with oak floors. 3 good-sized bedrooms; 4-piece built-in bathroom; kitchen with tile sink and all the latest built-in features; full cement basement with furnace, laundry tubs and garage. Price includes inlaid lino., window shades and electric fixtures. This house has only been occupied three months, but has to be sold owing to the owner having been transferred. We can also sell the new furniture if required. This is a real bargain.

$1850—9-ROOM house, in perfect condition, containing living-room, dining-room, kitchen and bathroom downstairs. 3 bedrooms upstairs. Fully furnished with fine furniture. Part basement with furnace. Separate garage. Very finely laid-out garden. Nice high location. One of the best bargains.

$850—A COMFORTABLE three-room bungalow, containing living-room, 1 bedroom and kitchen, good plumbing, all plastered, cement basement with separate garage. Nice large lot, located near the sea. Taxes only $15. This is a real snap.
E. E. HEATH 626 Yates Street. E 4041

THE FACT THAT WE HAVE SOLD FIVE HOUSES AND THREE LOTS THIS WEEK PROVES THAT OUR "BARGAINS" ARE "BARGAINS".
HERE ARE SOME MORE

$600—COSY THREE-ROOM COTTAGE, full plumbing and good garden lot. Close to city. Taxes only $6. $200 cash handles this property.

$800—ATTRACTIVE FOUR-ROOM bungalow, tile bathroom, full plumbing, large lot, close to car and city, closing an estate. Make your own terms.

$1100—FOUR-ROOM BUNGALOW, very attractive and cosy, fully modern, beautiful garden. Again you can make your own terms.

$1400—OR NEAR OFFER. FORCED sale of dandy five-room bungalow. Three-piece bathroom and other attractive features; some furniture, range, furnace, garage; lot 100' x 130'; on car line, close to city. Name your terms.
INDEPENDENT INSURANCE AGENCIES, LIMITED 574 Yates Street. Phone G 1861

ALL BELOW VALUE
$850 BUYS 6-room cottage; new plumbing and roof; decorated inside and out. Walking distance.
$1200 BUYS 6 rooms, Oak Bay way. Easy terms.
SAANICH—New stucco bungalow; 4 spacious rooms, open fire, cement basement and walks. Furnace ¼-acre lot. Price $2,500, or exchange for 4 or 5 rooms closer in to city.
METCHOSIN—15 acres, all cleared and in fine pasture; 4 acres sown orchard; fine sea view. Very low price, $3,000.
JOSEPH C. BRIDGMAN 604 Broughton St. Established 1859. Albert Burdon, Real Estate Dept.

OWNER'S OFFERINGS
7-ROOM new semi-bungalow, hardwood floors, full cement basement, garage for 2 cars; one-third acre of good soil, situated Lansdowne Road district, Oak Bay. Cost $5,400. Greatly reduced to $2,800, on easy terms.
7-ROOM semi-bungalow, hardwood floors, built-in features, situated on high lot, 100 x 170, commanding view of Shoal Bay and mountains. Situated Oak Bay district. Greatly reduced to $3,650. Very easy

DREAMS OF HOMES

$1,900—FAIRFIELD. Close to Beacon Hill Park. Five-roomed bungalow in wonderful condition. Cement basement, fireplace, furnace, good garden, etc. A real snap.

$2,150—GORGE. High location, near City Park. Bungalow of five rooms down and additional bedroom upstairs. Beautifully decorated throughout. Garage, chicken house and two lots laid out in lawns, flowers, fruit trees, etc. One of the "show places" of this popular district.

$5,500—WATERFRONT HOME. Charming situation, southern exposure, beautiful views. Seven rooms; two bathrooms. "Oil-O-Matic" hot water heat. Double garage. Built little over two years.

Terms on Any One of the Above
Exclusive Agents

P. R. Brown & Sons, Ltd.
1112 Broad Street Phone G 7171

EXTRA SPECIAL

One of the finest new homes in Oak Bay. Best of material, and first-class workmanship throughout. Large lot in choice location. Large attractive living-room, large dining-room, kitchen that will rejoice the heart of any woman; two bedrooms and three-piece bathroom downstairs. Two fine bedrooms and two-piece bathroom upstairs. Full cement basement, double garage; latest hot water heating system. Hardwood floors, numerous closets, cupboards, in fact, nothing has been overlooked to make this the IDEAL HOME. Worth fully $7,500, but price is ONLY..... **$5,750**
on terms. Owner will accept cheaper house as part payment.

W. J. GILLILAND & CO.
1208 Broad Street Garden 5741

SIX-ROOMED BUNGALOW AND HALF AN ACRE OF GROUND

$2,400

High location, fine view, modern house. Grounds all under cultivation. Plenty of large and small fruit. Immediate possession and terms to suit purchaser. For full particulars, location, etc., phone

Gillespie, Hart & Co., Ltd
611 Fort Street Phone G 1181

OAK BAY

$2350
NEW Four-Room Stucco Bungalow, close to seafront, full cement basement, furnace and garage.

$1850
Five-Room Bungalow with large bright rooms. Will redecorate inside and out to suit purchaser. Full cement basement and furnace, double garage. Terms can be arranged.

A. A. Meharey & Co.
624 Fort Street Phone E 1187
Insurance, Real Estate, Stocks, Bonds

HOME

Never before has such a splendid opportunity been offered in Victoria to purchase a real home, beautifully finished inside and out, situated amidst beautiful trees, with one-quarter acre of ground, a five-roomed bungalow with every modern convenience. High location, two and one-quarter miles from city centre; rock garden, lovely lawn and driveway. Owner forced to sell. You must see this fine home to appreciate its real value. Taxes 122, and, believe it or not, **$2250** is the full price, and all we want is a chance to show it to you.

Victoria Homes & Gardens, Ltd.
1314 Broad Street Empire 5241
—See MR. COOPER—

FURNISHED BUNGALOW—ONE ACRE $1,000—Terms. Attractive, new three-room bungalow, large living-room with fireplace; bedroom; large kitchen, and all very comfortably furnished. Separate garage, woodshed, chicken house, fine garden, beautifully treed. City water and light. Close to school and on bus line. A real buy.

CHARMING COUNTRY RESIDENCE $4,500—Particularly attractive new five-room stucco bungalow and 2¾ acres land; ½ acre in garden, and balance in park. The house contains all the very latest features, and the location is very choice, and only 3½ miles from town.

W. J. GILLILAND & CO.
1208 Broad Street Garden 5741

RETIRING?

Just outside the city limits, standing high and dry on about 1½ acres of land, about half of which is cultivated and the balance in natural trees, this warm and sheltered bungalow would make an ideal place for a man who in retiring can realise his ambition and make a real garden home. The house has three bedrooms, cement basement, furnace, etc., and is tastefully decorated throughout. The location is conveniently close to schools, transportation, and so forth, and the price is only..... **$3,500**
—On Terms—

Ker & Stephenson, Limited
1208 Government St. Phone G 4227

For Sale OR EXCHANGE

A beautiful new Oak Bay modern stucco bungalow home, comprising seven rooms and two bathrooms, with practically every known up-to-date feature and fixture possible to obtain.

For Inspection, "Bee Ray," Care of
L. M. ROSEVEAR & CO., LTD.
110 Union Bldg., 612 View St., G 8041

BRENTWOOD

3¼ Acres, West Saanich Road. Almost all cultivated. Good 6-room bungalow. Various outbuildings. Large and small fruits.
Snap at..... **$3,400**
HALE & SON, 210 Central—G 2223

Tourist (in museum): "What's in here?"

Guide: "Remains to be seen, sir."

FAVORITE IS DEFEATED IN U.S. TOURNEY

Gene Sarazen Ousted by Alvin Kreuger—Runyan Eliminates Dutra

By WHITNEY MARTIN
Associated Press Sports Writer.

TWIN HILLS GOLF COURSE, OKLAHOMA CITY, Okla., Oct. 19. (AP).—The sturdy, knickered figure of Gene Sarazen, the Connecticut farmer, faded today from the P.G.A. national tournament picture, wafted away in the second eighteen-hole round by the steady play of Alvin (Butch) Kreuger, of Beloit, Wis. Kreuger eliminated the tournament favorite in a thrilling match, 2 and 1.

While Sarazen joined Walter Hagen in the discard, Paul Runyan, defending champion, sailed serenely onward with a 3 and 2 victory over burly Mortie Dutra, of Royal Oak, Mich.

Runyan sailed onward in select company which included Tony Manero, of Greensboro, N.C., who will be Runyan's opponent in a thirty-six-hole third round match tomorrow; Johnny Revolta, Milwaukeen, who yesterday eliminated the medalist, Hagen; Al Watrous, of Birmingham, Mich; Jimmy Thompson, from Ridgewood, N.J., and Denny Shute, of Chicago, former British open champion.

Johnny Revolta shot the only eagle of the day on the 297-yard tenth. Revolta's opponent, Hines, got a birdie on the hole.

Remember When

(Twenty-Five Years Ago)

A very interesting and keenly-contested Rugby fixture was played Monday afternoon, between two rival under-fifteen teams of the University and Collegiate schools, on the former's grounds, which resulted in a win for the University School by eleven points to nil. Both sides played with considerable dash and energy, but it was noticeable that the University boys showed better combination and were stronger in the forward line than their opponents.

• • •

Rugby devotees won't lack for amusement on Thanksgiving Day, because there are scheduled two matches which will be as fine as Victorians have seen in years.

The Victoria's club fifteen—which by the way should not be confused with the representative team—will meet the Vancouver Rowing Club. The latter has written Secretary W. H. Spaulding, expressing a desire to arrange a game, and they have been told that this city's stalwarts are ready to take them on at the time indicated. While a reply to this has not been received, it is thought assured that the contest will take place.

This means that the season here will be inaugurated by a notable double-header. Because of the already announced engagement between the James Bay and Argos fifteens, of Victoria and Vancouver, respectively, for Thanksgiving Day, the first mentioned match will have to be played in the forenoon, both fixtures being scheduled for the Oak Bay Park grounds. The Bays and Argos, of course, will meet in the afternoon.

SOMENOS LAKE

(Two Miles From Duncan)

Nearly 17 acres on this beautiful lake, part cleared, balance brush. On the property is erected a comfortable dwelling, bungalow type, with electric light and good water supply; also large barn. The land is well fenced and is really a most attractive country estate. Only.... **$3,000**

Branson Investment Co. Ltd.
626 View Street Phone G 4121

High Location Wonderful Value

A fine home of eight large rooms, well planned and exceptionally well built. Accommodation consists of large entrance hall, with fireplace, oak stairway; library, finished in oak; fine sitting-room and dining-room; four bedrooms. Hot water heating. Glassed-in veranda, full basement; fine garden; garage. Priced at one-third its real value, and terms arranged **$3,500**

Heisterman, Forman & Co.
608 View Street

WANTED

CLIENT has five good Oak Bay lots. Will exchange for five-roomed bungalow and assume.

CLIENT with four-roomed bungalow, will exchange for five-roomed bungalow, both in Oak Bay.

CLIENT will pay $1,000 cash for well rented bungalow in low tax area

FOR SALE—Four-roomed new stucco bungalow, Oak Bay. Price..... $2,100

FOR SALE—Twenty-two acres, nearly completed house. Seven-mile circle. Three acres alder bottom. Balance good fruit land. Price..... $700

Alfred Carmichael & Co., Ltd.
1210 Broad Street

BARGAINS

Half-Acre, waterfront. Easy terms. $450
Eight-Roomed House, Fairfield, close to sea..... $1,000
Lot on Linden Ave., close to sea. $300
Fifty Acres, Mill Bay waterfront. $2,500

WISE & CO., LTD.
100 Pemberton Building

SEAFRONT—SOUTHERN EXPOSURE

The last remaining block of about two acres, in a delightful area. Close to town. A beautiful homesite.... $2,500
Would consider Summer cottage in part payment.

Mara, Bate & Co. Ltd.
640 Fort Street E 3023

LEAVING CITY

Six-roomed bungalow going at half price. Your opportunity. Agents protected.

HAMMOND
E 0480 or E 7067

ATTRACTIVE BRAND NEW ENGLISH COTTAGE

Latest in modern home construction. Five rooms. Ultra modern features. High-class district. Unequalled low price. Inspection invited all day Sunday, October 20. Lincoln Road. G 3596.

Ottawa Pro Wins Golf Honors

JACK LITTLER

OF the Rivermead Golf Club, Ottawa, defeated Bob Watt, Toronto, for the Canadian Professional Golfers' Association assistants' title in Ottawa. Littler won the eastern division, while Watt captured the western division honors.

INTERSERVICE LEAGUE

"C" SECTION

Britannia Post		Army and Navy	
D. Croston	127	T. Olding	150
C. Morrison	150	H. Rochon	149
G. Province	138	E. Perry	150
P. Payne	150	T. R. Wheadon	79
Total	563	Total	528

Won two games each.

CITY LEAGUE

"C" SECTION

Britannia Post		Tillicum A.C.	
A. E. Lea	90	C. Smith	150
A. Johnston	146	H. Smith	150
P. Chesworth	150	T. Obes	97
G. Province	122	A. Florence	150
Total	508	Total	547

Tillicum A.C. won three games.

CITY LEAGUE

"A" Section

	P.	W.	L.	Pts.
Tillicums A.C.	6	4	2	4
Pro Patria	6	4	2	4
Pacific Club	6	3	3	3
Army and Navy	6	3	3	3
Elks Club	6	2	4	2
Veterans of France	6	2	4	2

"B" Section

	P.	W.	L.	Pts.
Elks Club	8	8	0	8
Island Club	8	5	3	5
Tillicums A.C.	8	3	5	3
Pacific Club	8	0	8	0

"C" Section

	P.	W.	L.	Pts.
Britannia Branch	8	5	3	5
Elks Club	4	4	0	4
B.P.S.C.	8	4	4	4
Pacific Club	8	4	4	4
Tillicums A.C.	8	3	5	3
5th Regt. Sgts. Mess	4	0	4	0

THIS WEEK'S GAMES

"A" Section

Tillicums A.C. vs. Pro Patria.
Elks Club vs. Army and Navy.
Pacific Club vs. Veterans of France.

"B" Section

Island Club vs. Elks Club.
Pacific Club vs. Tillicums A.C.

"C" Section

Elks Club vs. Pacific Club.
Tillicums A.C. vs. 5th Regt. Sgts. Mess.
British Public Schools Club vs. Britannia Post.

THE STANDINGS

"A" Section

	P.	W.	L.	Pts.
Pro Patria	1	1	0	3
Veterans of France	1	1	0	2
Army and Navy	2	0	2	1

"B" Section

	P.	W.	L.	Pts.
Army and Navy	2	1	1	5
Pro Patria	2	1	1	3

"C" Section

	P.	W.	L.	Pts.
Pro Patria	1	1	0	3
Britannia Post	2	1	1	3
Army and Navy	1	0	1	2

THIS WEEK'S GAMES

"A" Section

Veterans of France vs. Pro Patria.

"B" Section

Army and Navy vs. Veterans of France.

"C" Section

Army and Navy vs. Pro Patria.

BOROTRA LIFTS BRITISH CROWN

LONDON, Oct. 19 (AP).—Jean Borotra, veteran French Davis Cup tennis star, today won the British covered court championship, defeating Nigel Sharpe, of England, 6-0, 6-2, 6-0, in the final round at the Queen's Club.

ROYALS BEAT NORTH SHORE

New Westminster Eleven Registers 2-1 Football Victory

VANCOUVER, Oct. 19 (AP).—New Westminster Royals defeated North Shore United, 2-1, in an inter-city soccer league fixture at Con Jones Park today.

Play was even throughout and only the breaks of the game gave the victory to the New Westminster eleven.

North Shore opened the scoring in the first minute of play. Ashton crashed the ball from the left over to McManus who scored.

Twenty minutes later Watchorn equalized. He took a corner kick and the ball twisted into the goal.

McPherson scored Royals' second goal ten minutes before half time. He volled the ball into the net from Gray's corner kick.

The second half was rough but no goals were scored. Lusk, left full-back for Royals, and McSween, right-half for United, were put off by Referee A. Murray ten minutes before time for fighting.

Just before time Coulter missed an open goal.

Teams:

Royals—Sanford; Findler, Lusk; Wheeler, McPherson, Gemmell; Gray, Harvey, Coulter, Turner and Watchorn.

North Shore — Lindsay; McGill, Harrison; McSween, Kazoolin, Stewart; Henderson, Wardlaw, McManus, Dempsey and Ashton.

Dead Heat Run At Long Branch Track in East

TORONTO, Oct. 19 (AP).—A dead heat, the fourth in Canada this year, was run here at Long Branch race track. Entered in a mile and seventy yard race, Winston D., owned by A. Duplessis, and E. F. Kann's Galthea, both three-year-olds, crossed the finish line even and their owners divided the purse. The time was 1:47 2-5 over a slow track.

Galthea, winning the first race of her career, paid $5.65 to win, $6.30 for place and $4.60 for show. Winston D., returned $4.15 to win, $4.70 for place and $3.50 for show.

U.B.C. SWAMPED IN GRID MATCH

VANCOUVER, Oct. 19 (AP). — Ellensburg Normal football squad rode over a University of British Columbia team, 49-0, here today, in an inter-collegiate American exhibition football game.

The winners scored seven touchdowns, all of them converted by Taylor or Huggins on place kicks.

Bernarski, Hoctor and Kerry all scored touchdowns in the first quarter. The second quarter was scoreless and the game went into the last half with Ellensburg having a 21-0 lead.

Hoctor got through for two touchdowns in the third quarter, on forward passes from Huggins and Baffaro, and Huggins accounted for one each in the last period.

PAR TOURNAMENT SET FOR TUESDAY

Draw for the women's annual par competition, which will be run off at the Oak Bay links on Tuesday, was released yesterday. The competitors will arrange their own starting times.

Pairings follow:

Mrs. Godfrey and Mrs. Pangman.
Mrs. Paterson and Mrs. Gamble.
Mrs. Philbrick and Mrs. Lay.
Mrs. Parry and Mrs. King.
Miss Benson and Mrs. Tyhurst.
Mrs. Watson and Miss Bryden.
Mrs. Howard and Mrs. Musgrave.
Miss M. Campbell and Mrs. Scott.
Mrs. Hedley and Mrs. Edgell.
Mrs. E. D. Todd and Mrs. McIlree.

Jockey Hangs On After the Jump

STATIONED at the last jump, our magic eye camera man caught this exhibition of the heads-up riding by Jockey McCarthy on Capstan in the steeplechase event, second race, at the Laurel, Maryland, track. As Capstan took the jump, McCarthy was lifted out of the saddle, and seemed headed for a dive over Capstan's head, but he held to the reins and "pulled" himself back toward the saddle again, landing with his neck against Capstan's. However, he found his leather perch again, and, grinning broadly, drove his mount to capture second place in the race. The pictures show the action, in correct sequence, from top to bottom.

Silver Markets

LONDON, Oct. 19 (AP).—Bar silver steady and unchanged at 29 5-16d. Bar gold advanced 4 pence to 141s 7 1-2d. (U.S. equivalent $34.76).

AT NEW YORK

NEW YORK, Oct. 19 (AP).—Bar silver quiet, unchanged at 65 3-8.

EXPLOSION SHOTS

By BOBBY JONES

With the approach of cold weather, the following letter from a golfer in Oak Park, Illinois, is of timely interest:

"I am writing to ask your opinion as to the feasibility of net practice in conjunction with regular golf course playing? When I first took up net practice I developed a terrific slice without knowing it. I have cured it and now have a very fine net, an unique tee, have it set up in my garage, where it is convenient for practicing at all times, and do a lot of practicing with all clubs. I really enjoy practicing and swinging the clubs in this net, and can do so much more practicing in a given time than can be done on a course. Those with whom I play must marvel at my improvement of late. When told of my practicing in a net they laugh at me; therefore, I will be very much pleased to know whether you think it is beneficial or not."

PROVIDES EXERCISE

Driving golf balls into a net at home must always have the advantage of providing golfing exercise when bad weather or lack of time made it inconvenient or unpleasant to spend an hour or so on the practice tee or on the golf course. It is a splendid way to keep the hands tough and the golfing muscles active and useful during Winter months when outdoor golf becomes too disagreeable for all but the hardest of us.

But the value of net practice as a means of improving one's golf depends upon the individual and how he uses it. The hazards on a golf course and the difficulties of a particular shot are effective far beyond the ponderable barriers which they offer to the ball. From the moment the player receives his impression of the shot to be played, the bunkers, streams and slopes before him affect his mental attitude, his concentration and his swing. Responsibility for the result of his effort is a mental hazard which is often more formidable than the real ones waiting for his ball after he hits it. In actual play every stroke must be made while the player is supporting this responsibility.

HAZARD REMOVED

When one places a net twenty or thirty feet in front of a player about to drive he shuts off this responsibility. The mental hazards are removed and the drive becomes more like a practice swing without a ball. In such a case, to swing the club freely and smoothly becomes immeasurably easier.

In one way this should be of advantage. Freed of tension and anxiety, it ought to be easier for the player to swing correctly, and in swinging correctly time after time he ought to be able to develop some very valuable muscular habits, which he will be able to retain even after the burden of responsibility is renewed. But there is danger, too. Because he cannot immediately register the result of each effort—hook, slice, or what not—it is entirely possible that continued practice may root firmly some fault whose existence is not suspected. Witness my correspondent's slice developed in the net.

Judiciously used, practicing in a net should be very helpful to one who enjoys it or is willing to work hard in order to play better golf. As a golfing exercise it is an excellent substitute for actual play, and can do no harm if one can make use of mild days to check up outdoors to see that no faults are being ground in.

(Copyright, 1935, by Bell Syndicate).

GARCIA WHIPS BERNAL EASILY

SAN FRANCISCO, Oct. 19 (AP)—Cerf. Garcia, Filipino welterweight, who ranks with the best punchers in the division, advanced another step toward his goal of a title fight when he gave Joe Bernal, outstanding San Francisco prospect, an all-around beating in a ten-round bout at Dreamland Auditorium.

The brown dynamiter from the Philippines who floored welterweight champion Barney Ross three times here recently, although he lost the fight, draped his latest opponent on the canvas twice and made a punching bag of him in eight of the rounds.

Garcia upset the dope in sensational fashion. He went into the ring a seven-to-ten short-ender.

Each weighed 147 1-2 pounds.

Rugby Fixtures In Old Country

LONDON, Oct. 19 (AP). — English Rugby Union games played today resulted as follows:

Combined Services 5, New Zealanders 6.
Yorkshire 18, Ulster 3.
Harlequins 20, Cambridge University 7.
London Scottish 13, Blackheath 6.
Old Merchant Taylors 3, Oxford University 0.
Rosslyn Park 3, Richmond 16.
Aldershot Services 8, Bath 3.
Aberavon 14, Guy's Hospital 5.
Bedford 16, St. Bart's Hospital 3.
Bradford 0, Birkenhead Park 9.
Bristol 14, Plymouth Albion 5.
Bridgend 10, London Welsh 11.
Cross Keys 10, Abertillery 0.
Gloucester 14, Llanelly 19.
Leicester 3, Newport 7.
Northampton 13, Pontypool 8.
Neath 27, Penarth 3.
Swansea 0, Cardiff 0.
Portsmouth Services 0, Devonport Services 11.
Weston-Super-Mare 13, Coventry 0.
Glasgow Academicals 16, Edinburgh Institution 3.
Heriotgeans 11, Gala 6.

County Championship

Warwickshire 32, Nottingham 3
Lincoln-Derby 3 (at Coventry).

THE SQUARED CIRCLE

(By the Associated Press)

BOXING

PHILADELPHIA. — Eddie Cool, 136, Philadelphia, outpointed Charley Gomer, 134, Baltimore (10).

OGDEN, Utah.—Tommy Corbett, 147, Omaha, outpointed Tony O'Dell, 146, Rock Springs, Wyo. (10).

PARIS.—Ked Tunero, 140, Cuba, stopped Jean Moren, 141, France (6).

SYRACUSE, N.Y. — Babe Hunt, 100, Oklahoma, outpointed Willie McGee, 119, Florida (10).

BUFFALO, N.Y.—George Nichols, 167, Sandusky, Ohio, and Al Delaney, 186, Detroit, drew (6).

HOLLYWOOD, Cal. — Freddie Steele, 154, Tacoma, Wash., stopped Swede Berglund, 161, San Bernardino, Cal. (6).

KANSAS CITY.—Jimmy Carrison, 136, Kansas City, knocked out Young Harry Wills, 135, Baltimore.

SAN FRANCISCO. — Cerferino Garcia, 147, Manila, outpointed Joe Bernal, 147, San Francisco (10); Davey Abad, 134, Panama, and Jimmy Thomas, 128, Pittsburgh, Pa., drew (6); Jimmy Garret, 140, Boston, stopped Lee Strickland, 139, Oakland, Cal. (1).

WRESTLING

NORTH BERGEN, N.J. — Abe Kashey, 212, Paterson, N.J., defeated Doc Len Hall, 224, Omaha, Neb., one fall.

Lawn Bowling

ANNUAL MEETING

The annual meeting and election of officers of the Burnside Lawn Bowling Club will be held tomorrow evening at Hampton Road Hall at 8 o'clock. Reports of the various officers and the games and greens committees will be presented, and plans for next season's activities formulated.

CARPET BOWLING

The draw for the Kiwanis Cup tournament for men's rinks, with the dates and places where the matches will be played, follows:

Willows Capitals vs. Lakehill Wildcats, Friday at Foresters Hall.
A.O.F. Sherwood vs. A.O.F. Robin Hood, Friday at Foresters Hall.
Willows Shamrocks vs. Esquimalt Royals, Monday at Foresters Hall.
Willows Rangers vs. Lakehill Lions, Monday at Foresters Hall.
Willows Oaks vs. A.O.F. Woodwards, Tuesday at Lakehill Hall.
Lakehill Badgers vs. Esquimalt Rovers, Monday at Willows.
Esquimalt vs. Willows Celtic, Wednesday at Foresters Hall.

The final date for league entries and the Kiwanis Cup tournament for women's rinks has been fixed for Friday, October 25.

FOREIGN CURRENCIES COMPILED ON BASIS OF CANADIAN DOLLAR

MONTREAL, Oct. 19 (AP).—British and foreign exchange closed steady. China, Hongkong dollar, .3039; India, rupee, .3775; Italy, lire, .0825; Spain, peseta, .1386; Switzerland, franc, .3306; United States, dollar, 1 15-32 per cent premium.

Veteran Net Star In Salary Ranks

ELIZABETH RYAN

AFTER a quarter of a century of playing tennis for fun, Miss Elizabeth Ryan, of California, international tennis star, is turning professional. She will teach the game "for cash wages" on a chain circuit, which includes a half-dozen fashionable villages on the outskirts of Los Angeles.

GOLF FACTS

NOT THEORIES!

By ALEX MORRISON

Some players are afraid of topping the ball. Others worry about hitting too far under the ball. Most of the pros have a dread of hooking too much, but the greatest fear of all comes at the thought of a slice.

Seems funny when you stop to realize that Harry Vardon, one of the most consistent and accurate players of all time, built his whole game around a "controlled slice." Oddly, no player has ever hooked himself into a major title.

Many a chance to win fame and fortune has been blasted by an uncontrollable hook. Yet most players have a perfect horror of the flight that curves to the right. Why? Simply because they have been led to believe that a slice is disgraceful, a sign of weakness. Stop being afraid of slicing and you'll be on the road to eliminating it.

Angry Employer—"See here, you told my secretary that you wanted to see me on a matter of life and death."

Bright Young Man—"I do, sir. I want to get you to insure yourself."

Auction Sale

MONDAY, OCT. 21
Commencing at 1:30 Sharp

Fred Smith & Co.
Auctioneers and Appraisers
BROAD STREET

High-Class Modern FURNITURE AND EFFECTS

Including: Walnut Dining Suite, Lloyd loom Sunroom Suite, 2 Mahogany Chippendale Design Chairs, Oak and Walnut Divanettes, Kroehler Divanette Suite, upholstered and other Easy Chairs, odd Chesterfields, Brass Jardinieres and Ornaments, 2 good Sanitary Couches and Pads, 2 painted Breakfast Suites, large Sailing Boat, Mahogany and Walnut Occasional Tables, Hall-Stand, Kitchen Hoosier, odd Dining Tables and Chairs, Wilton and Axminster Carpets and Rugs, Linoleum and Linoleum Squares, several Cane and Oak Rockers, Standard and Bridge Lamps, cream enamel Bedroom Suite, Simmons Steel Beds (complete), Oak, Walnut and Mahogany Dressers and Chiffoniers. The usual assortment of miscellaneous goods. Ranges, Heaters, Clothing, Tools, Etc.

Goods received or sent for up to 11 a.m., Monday.

Preliminary Notice

Instructed by Mrs. Davidson, 306 Robertson Street, We Will Sell by Auction, on the Premises

The Contents of Her Residence

On
Wednesday, Oct 30

Pontiac Car, Piano, Philco Radio, Chesterfield Suite, lovely Carpets, Bedroom Suite in walnut. Full details later. For further information, phone the auctioneer.

FRED SMITH & CO.
Auctioneers Phone G 4913

BURNETTS DEFEAT UP-ISLAND SQUAD

Chalk Up 31-16 Victory in Cage Battle at Duncan—Tillicums Lose to Oilers

DUNCAN, Oct. 19.—Three basketball fixtures were played here yesterday evening as cage squads ushered in the 1935-36 season at the Agricultural Hall. In the feature encounter, Union Oil men's senior "B" quintette defeated the Tillicum Athletic Club, Victoria, 37-19.

Burnetts fair sex hoopsters displayed better team work and shooting ability in the second tussle to trounce the B.P.O.E. "69," 31-16. K. Miles, with twelve points, led the Victoria sharpshooters.

The third fixture saw the Duncan intermediate "A" boys' quintette defeated the Chemainus senior "B" squad, 32-23.

Line-ups, with scores, follow:

Union Oil—J. Mottishaw (10), Fletcher (2), Smythe (2), Collier (9), Jones, Haines (7), H. Mottishaw (7). Total 37.

Tillicums—Bourne (6), Woods, Hill (5), Pettierew (3), Williams (3), Jones and Phillan (2). Total, 19.

Burnetts—Z. Richards, E. Creed (5), K. Miles (12), B. Cosa (4), C. Jones (8) and Stewart (2). Total, 31.

B.P.O.E. — McDonald, Woodward (2, Buckham (2), Bone, Cowan (2), Smith (6), Colk (4) and Dirom. Total, 16.

Duncan—Tait (4), Bennington, Kyle (4), Evans (9), Pitt, Whan (10), Jack (5) and Bonner. Total, 32.

Chemainus—Laidlaw (2), Bond, English (7), Devitt (3), Work (5), Hamilton (6). Total, 23.

New Westminster And V.A.C. Cage Squads Triumph

VANCOUVER, Oct. 19 (AP).—Vancouver Athletic Club's basketball squad took the first game of a double-header opening the Inter-City Basketball League by defeating Varsity, 42-28.

Province took the second game, 45-31 from New Westminster Adanacs.

McCloy & Co.

Auctioneers

Auction Tuesday

At 1:30 P.M.

In Our Auction Halls, corner Pandora and Blanshard

Choice Modern FURNITURE

Silk Chesterfield Set, especially good Walnut Bedroom Furniture, excellent Beds, including Twin Beds, with Spring-Filled Mattresses, Electric Radio, almost new Axminster Squares, costly Cut-Glass, Old Sheffield Plate Jug, Sterling Silver and Heavy Chinese Silver Pieces, Books, 2 large Nankin Blue Jardinieres, nice Pictures, Aluminum Utensils, valuable Japanese Sword with gold-mounted Tsuba, Violet Ray Apparatus, Field Glasses, Curios, Linen and Blankets, expensive Seamless Burgundy Color 9x10.6 Axminster Carpet (like new), Walnut Easy Chair in pink silk, expensive Bronze and Brass Electric Fire, large Mahogany Settee in velvet and other nice Furnishings, collection of Butterflies with Death Head, Luna and Swallow-Tail specimens.

On View Monday Afternoon

NOTE—Watch for particulars of two high-class sales in the near future.

McCLOY & CO. Phone E 0022

Maynard & Sons

AUCTIONEERS

Instructed by the Owners, We Will Sell at Our Salesroom, 731-733 Johnson Street, on

WEDNESDAY, 1:30

An Exceptionally Large Consignment of

FURNITURE and Effects

Among which will be found: Early Victorian Mahogany Reception Chairs, Walnut Invalid's Carrying Chair, Mahogany Parlor Suite, Victor Globe Trotter All-Wave Electric Radio, Electric Vacuum Sweepers, Oak Secretaire, Oak Library Table, Mahogany Music Cabinet, nice upholstered Pull-Up Chairs, Reed Chairs, very good Sanitary and other couches, Oak Morris Chairs, Cabinet Gramophones, Oak Fernery, small Chesterfield, Carpets, Rugs, Congoleum and Linoleum Art Squares, very good Simmons Beds complete with Spring-Filled Mattresses, very good Dressers in Oak, Walnut and Mahogany, pair of Twin Brass Beds (complete), Children's Cots, very nice Wardrobe, and large display of other Bedroom Furniture; Enamel-Top Kitchen Table with Chairs to match, Kitchen Cabinets, very good all-enamel Steel Ranges, 3 splendid Good Cheer Circulating Heaters, Parlor Stoves, Garden Tools, Lawn Mowers, lot of good Carpenter Tools.

16-H.P. Speeditwin Evinrude Outboard Engine, Etc.

Large display of Kitchenware, Dishes and Ornaments, Etc.

Our Morning Sale at 10:30 will include 1 Saddle Horse, Sea Flea, lot of Poultry, Vegetables, Etc.

MAYNARD & SONS
A. J. Maynard, Auctioneer G 5024

FLIGHT. . . by W. D. TIPTON and J. H. MASON

SINCE aviation engines do not carry oil in their crankcases like auto engines, there is no trick whatever in operating them in an inverted position. The carburetor is simply turned right side up and all other accessories may remain as they are.

However, from an operations standpoint, there is much to recommend the inversion of the engine. It is possible to get much better vision ahead, for the cylinders are below the propeller or thrust line. The height above ground of the propeller is regulated by the clearance between the ground and the propeller tip. With the inverted engine, the engine and hence the fuselage of the airplane containing it may both be placed closer to the ground, reducing hazards of tipping over when turning too rapidly on the ground.

Still another advantage is the fact that grease and oil from the engine do not fly back on the passengers or the windshield in case of a cabin plane. Naturally the inverted engine idea is confined to engines of the in-line or "V" type.

THE TUTTS . . . By Crawford Young

How It Started

By JEAN NEWTON

TO BE AT ONE'S WIT'S END

"I'm at my wit's end with that child" we hear a mother say in what is a typical use of the expression.

The significance of this phrase, which is familiar in common speech, is that every possibility open to the speaker—every course available—has been explored, but without success and one's resources are therefore exhausted.

"Wit" interestingly enough, is derived from the Sanskrit vid, meaning to know or to find. "I'm at my wit's end," in other words, means "As far as I know I find nothing to help me."

Through this idiom sounds like a modernism, we really have it from the Bible, in the twenty-seventh verse of the Psalm cvii.:

"They reel to and fro and stagger like a drunken man, and are at their wit's end."

HAD AMBITIONS

MOOSE JAW.—Fired with ambition to become a newspaperman, Alton Dancey, LaFleche, Sask., high school student, walked fifty-four miles from his home in order to write a final physics examination and obtain grade eleven standing. He passed successfully. This makes the sixth subject he has mastered by correspondence course.

CAMOSUN COAL CHUCKLES

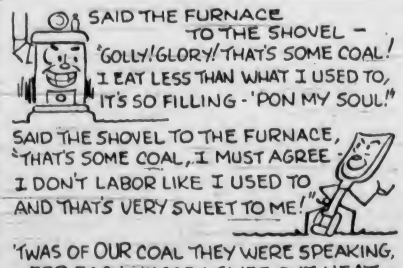

SAVE ON COAL BILLS - USE OUR GOOD COAL

Camosun Coal Co.
WOOD - COAL - COKE
G5235 1010 BROAD ST.

APPLE MARY — By Martha Orr

TODDY — *Forecast in Error* — By George Marcoux

POP — *The Prize Optimist* — By J Millar Watt

NAPOLEON AND UNCLE ELBY — By Clifford McBride

POPEYE — By Segar

DIXIE DUGAN — *Something Wrong* — By J P McEvoy and J H Striebe

'SMATTER POP — *My Goodness, Pop! Do You Want a Fellah to Shake His Head Loose?* — By C M Payne

Rare Old Treasures on Exhibition at Chemainus

CHEMAINUS, Oct. 19.—An arts and crafts exhibition was held by the Mission Circle of Calvary Baptist Church at the home of Mrs. L. G. Hill on Thursday afternoon, when treasures, stored for generations, were on display, together with some excellent needlework done by local women. The display, the first of its kind held here, excited considerable interest, and practically every article shown was worthy of special comment.

In the patchwork quilts were noticed a log cabin quilt, and a yo-yo quilt made by "Grandma" Robertson at the mature age of seventy-eight; a beautiful rose silk quilted quilt, exhibited by Mrs. Humbird; a quilted needlework snowflake quilt, in blue and white, worked and exhibited by Mrs. E. M. Cook; a red and white cherry design, fifty years old, exhibited by Mrs. McKinnon, and with this also was exhibited a pair of double-homespun woolen blankets, the wool raised, carded and spun, and the blankets made by Mrs. McKinnon's ancestors, and used for over fifty years, and a yellow and white quilt exhibited by Mrs. Smiley, seventy years old.

MADE IN 1887

A red and white basket quilt, exhibited by Mrs. Russell Robinson, made in 1887, and used constantly; a green and white flower embroidered, quilted floral design, made and exhibited by Mrs. John R. Robinson; a hand-woven counterpane, embroidered in Scotland thirty years ago by Mrs. Adanard; a magnificent old necktie silk quilt made by Mrs. Bowden; a Dresden design, exhibited by Mrs. Roy Bishop, and many others of equal age, if not perhaps, so striking.

In the knitted work were shown a beautifully knitted counterpane, made and exhibited by Mrs. James Cathcart, and also one exhibited by Mrs. L. G. Hill, both over fifty years old; a lace knitted tablecloth, of fifty years ago; a drawnwork cloth of twenty-five years ago, and two splendid examples of Venetian embroidery were shown. A spider-web cushion, exhibited by "Grandma" Robertson, was dated 1885. A hand-embroidered nightgown, exhibited by Mrs. Attwood, and a Hardanger teacloth, of thirty years ago, were also exhibited by Mrs. Goldsmith, together with a silver-topped perfume bottle dated 1830.

CHRISTENING ROBE

A christening robe, worn by five generations, was exhibited by Mrs. G. P. Cook, and a lovely wool comforter, made by Mrs. Thomas Porter, of home-cured and carded wool, was admired. There was a shawl, of 1866, exhibited by Mrs. Grace Read, and also a beautiful real Spanish lace shawl, exhibited by Mrs. Frank Reede, and a large Paisley shawl, of 1840, exhibited by Mrs. Wynne. In the novelties was also noticed an old thimble case, 1865, exhibited by Mrs. Bristow. A replica of the parasol carried by Queen Victoria in the year of her jubilee was exhibited by Mrs. L. G. Hill.

Two 100-year-old lace cushion covers were exhibited by Mrs. Grace Read, and other exhibits included a Bible marker, of 1870; tapestry from a gold chair, of 1880; Australian pistol and dagger, of 1835, exhibited by Mr. McLaughlin; a garnet and hair brooch, of 1825; a clover silver pin, of 1865; a grape design pin cushion, of uncertain age, and a Holy Bible, of diminutive size, exhibited by Mrs. L. G. Hill. A wedding gown and slippers of 1876 were exhibited by Mrs. E. M. Cook, together with photographs of Rev. E. M. Cook, at the ages of two, twenty-one, thirty, and seventy.

FINE BABY CAPES

Of special interest in the needlework were three very fine baby capes, one exhibited by Mrs. Thomas Porter, and the others by Mrs. J. C. Adam, all over seventy-five years old. Another exhibit of special interest was the watch, presented by the Duke of Wellington, in 1815, to his aide-de-camp, and now owned and exhibited by the great-niece, Mrs. Attwood.

An eyelet handkerchief, of 1870, and a bonnet, brought from England in 1889, and worn steadily until 1928, at the death of "Grandma" Smith, the pioneer nurse of the district, and exhibited by her daughter, Mrs. K. Smith, brought to mind many a pioneer recollection. Lancashire lace, of 1835, exhibited by Mrs. McLaughlin; a Kruger half crown, and Old English salt cellars, of 1835, were exhibited by Mrs. James Cook.

A picture of Chemainus in 1898; China cradle toy 300 years old; a blue and pewter flagon, lustre ware and glass dated 1635; Pilgrims Progress, 1613; horn spoons brought from Dundee in 1850; an eggcup and table rings, gifts at the wedding of "Grandma" Read's great-great-grandmother and many other old and cherished heirlooms were noted.

A tapestry scene done in 1826 by a child of twelve, and a sampler, of 1785, done by a boy of eight, were greatly admired, and also an exquisite tapestry English scene, exhibited by Miss Foster, together with an eyelet embroidery blouse, of 1910.

Of special interest in the modern needlework department was a beautiful cutwork peacock cloth, by Mrs. Olive Work; a grapevine crocheted cloth, by Miss M. E. Robinson, and cutwork cloths, by Mrs. Effie Work, Mrs. Edward Perry, Mrs. John Robinson and Mrs. Bellamy.

TAPESTRY WOOL EXHIBIT

A tapestry wool exhibit, by Mrs. Humbird, was greatly admired.

Old books bore dates of 1763 to 1865, and with these was the office candelabra of an East Indian merchant company dated 1800. The entire exhibit was well worthy of a much larger showing, and at the request of many persons it is hoped that it will be repeated next year.

The proceeds of the exhibition are being used by the mission circle to defray expenses of their student.

How to Alkalize Your Stomach Almost Instantly

Amazingly Fast Relief Now from "Acid Indigestion" Over-Indulgence, Nausea and Upsets

SIGNS WHICH OFTEN INDICATE "ACID STOMACH"

Pain after eating	Frequent Headaches
Indigestion	Feeling of Weakness
Nausea	Sleeplessness
Loss of Appetite	Mouth Acidity
Auto-intoxication	Sour Stomach

If you want really quick relief from an upset or painful stomach condition — arising from acidity following over-eating, smoking, mixtures of foods or stimulants — just try this:

Take—2 teaspoonfuls of Phillips' Milk of Magnesia in a full glass of water. OR—2 Phillips' Milk of Magnesia Tablets, the exact equivalent.

This acts to almost immediately alkalize the whole stomach content. Neutralizes the acids that cause headaches, nausea, and indigestion pains. *You feel results at once.*

Try it. AND — *if you are a* frequent sufferer from "acid stomach," *use Phillips' Milk of Magnesia 30 minutes after meals.* You'll forget you *have* a stomach!

When you buy, see that any box or bottle you accept is clearly marked "Genuine Phillips' Milk of Magnesia."

Also in Tablet Form: *Each tiny tablet is the equivalent of a teaspoonful of genuine Phillips' Milk of Magnesia.*

MADE IN CANADA

PHILLIPS' MILK OF MAGNESIA

SALTSPRING ISLAND FERRY

DAILY SAILINGS

EFFECTIVE OCTOBER 1—DAILY EXCEPT WEDNESDAY

Leave Swartz Bay ..... 9:30 A.M. - 5:00 P.M.
Leave Fulford Harbor ..... 8:15 A.M. - 4:00 P.M.

Fares

Automobiles (according to weight)	75c to $1.50
Passengers	25c
Trucks	$1.25 to $2.00
Motorcycles	50c

For Further Information and Motor Coach Connections
Phone E 1177, E 1178

GULF ISLANDS FERRY CO. LIMITED

PLANT EARLY

EVERY experienced gardener knows that the Autumn is the best time to plant perennials, trees, shrubs, roses and rock plants in this climate, but some forget that the earlier these things are planted after the rains start, the better. Planted while there is still some warmth in the earth, before it has been chilled, they get away to a good start. Before you plant, be sure to see our plant collections, for we offer you everything you can want and every plant is unconditionally guaranteed to grow. And ask for our advice on all garden problems.

Rockhome Gardens, Ltd.

Saanich Road (R.M.D. 3). Telephone Albion 18R.

Norman Rant, F.R.H.S. Garden Architect

Letters to the Editor

No letter to the Editor will be inserted except over the proper signature and address of the writer. This rule admits of no exception. No letter should exceed 500 words in length.

THANKS TO VOTERS

Sir,—Kindly grant me space in your Letters to the Editor in which to express the thanks of the Saanich C.C.F. campaign committee to all campaign workers, particularly those who helped on election day; to all who gave so freely and willingly of their services towards the election of J. S. Taylor for Nanaimo Federal riding.

(MRS.) JANE MONTGOMERY,
Secretary, Saanich C.C.F. Campaign Committee.

R.R. 4, Victoria, B.C., October 18, 1935.

SOCIAL CREDIT

Sir,—I am delighted to see that you have more or less gracefully retreated from your stand that banks do not create money and, in your recent attack of Social Credit, entitled "Social Credit Fallacies," you quote, apparently with approval, Mr. Hartley Withers as pointing out that banks can only "create purchasing power by lending to solvent borrowers . . ." and as stating that "the volume of bank-made money, as shown by that of the deposits in the banks, is now higher than it has ever been."

But I wish, with your permission, to correct the misstatements of Mr. Withers concerning the economic analysis and proposals of C. H. Douglas—misstatements that seem to be inevitable when an "economist" writes on Social Credit and which are gleefully repeated by the less scrupulous of Social Credit critics. Mr. Withers wrote:

"Major Douglas jumped to the conclusion that all the money that is used by industry for any purpose except the payment of wages, salaries and dividends, somehow goes down some mysterious drain and is seen no more."

This, as any student of Social Credit knows, is a deliberate falsification of the Douglas analysis. Douglas states, on the contrary, that money other than that paid out by industry in the form of immediate purchasing power as wages, salaries and dividends—that is, the money that is paid out for raw material, plant extension, capital charges, etc., and which Douglas calls "B" payments—passes through an extra circuit of industry before it appears as wages, salaries or dividends that can be spent on consumers' goods.

But, in making this extra circuit, this money, "B" payments, creates new costs which are entirely additional to the costs it has to liquidate when it finally reaches the ultimate buyer of consumers' goods, and these new costs Douglas states must be met in part by an addition of new money, as debt under the present system, if there is not to occur a deficiency of purchasing power.

The statement by Mr. Withers that Douglas says that "B" payments "go down some mysterious drain" and are "no more seen," is simply a lie, and I have nailed it.

Mr. Withers also points out that all "B" payments by industry for reserve funds, depreciation, rates, taxes, etc., "come into the hands of the public . . . just as surely—if not always as quickly—as what it pays in wages, etc."

That this is so is categorically stated by Douglas in a hundred places in eleven books, but note that phrase of Mr. Withers, "if not always as quickly." There is the whole point of the Douglas analysis as expressed in the "A" plus "B" Theorem; not that "B" payments never reach the public, but that they do, as dimly seen by Mr. Withers, reach the public at a slower rate than do "A" payments of wages, etc.

This veiled admission by Mr. Withers of the correctness of the Douglas statement only highlights the truth that all criticisms are incompetent and irrevelant that do not meet the Douglas statement that the rate of flow of prices—not the amount, but the rate of flow—towards the public is slower, not less, than the rate of flow of purchasing power.

Once again it is shown that the public simply cannot depend on unreliable propagandists for the truth about Social Credit.

Once again I advise Colonist readers to, rather than secure the Social Credit information from tainted sources, secure and read some of the many cheap and clear explanations of Douglas by many well-known writers.

OWEN L. JULL.

St. Mark's Vicarage, Victoria, B.C., October 19, 1935.

TEACHERS AND HOLIDAYS

Sir,—By resolution of the Cobble Hill District Teachers' Association I am instructed to ask you to be good enough to publish the following statement:

On or about October 10 a letter appeared in your paper over the signature of one, G. E. Bonner, of Cobble Hill, and under the caption "Teachers and Holidays."

The letter purported to deal with the cost of school holidays, with particular reference to teachers attending their professional convention. In point of fact, the letter was so full of error that it is doing its writer an unwarranted honor in affording it any attention. As there may be those who would be deceived by it, this association wishes to state, and is prepared to prove, that every major statement in the letter is practically wholly contrary to the facts.

J. M. THOMAS,
Secretary.

District Teachers' Association Cobble Hill, B.C., October 17, 1935

CULBERTSON on CONTRACT

By Ely Culbertson

World's Champion Player and Greatest Card Analyst

LEADABLE SEQUENCE

When a suit is headed by three adjacent honors, the question of which card to lead is simplified. You lead the top of any sequence except with an ace-king, for which the proper lead is the king.

The problem is far more complicated when you hold a suit headed by only two honors: King-queen, queen-jack, or jack-ten. Take an apparently innocuous suit, queen-jack-6-2, and suppose, willy-nilly, you have to lead from this dreadful suit? Should you lead, against trump or no trump bids, an honor or a low card? You undoubtedly will gain by leading the queen if the king is on your left and your partner is fortunately enough to hold the ace and ten. But in many cases you will lose by leading the queen and gain by leading the low card. The problem of which card to lead in such cases is enough to tax the ingenuity of a mathematician. It is, of course, impossible to try to remember the dozens of various combinations in which you should choose between top or bottom lead. Life is too short, and, personally, I detest trying to memorize anything. I much prefer to find some underlying principle and then recreate the situation. The principle exists here also, and works pretty well. The key to the problem is: How strong is the card next to the two touching honors? If I hold queen, jack, 8, 2, I lead the fourth best, in this case the deuce. In the first case, if my queen is captured, I still hold a tenace, jack-nine, against declarer's possible ten-small. With jack-eight, where I miss both the ten and the nine, I have no tenace. Hence the following simple rule applicable to leads against trump or no trump.

When your three, four, or five-card suit is headed by two touching honors, with a third card one step lower, lead the top. In other cases lead the fourth best. For instance, with king, queen, 10, 7, 2; queen, jack, 9, 5; or jack, 10, 8, 7, 2, the proper lead is the top; but with king, queen, 9, 7, 2; queen, jack, 8, 2, or jack, 10, 8, 7, 2, the fourth best is the lead, since the suit is not working on all cylinders and misses not only one, but two beats.

As usual, there are two or three annoying exceptions. Against trump bids, for instance, you lead the king if the trick is important to save the game. Also, with six card or longer suits, you shut your eyes and lead the top.

FALSE-CARDING

The play of an unnecessarily high card sometimes may deceive an opponent, for it is not natural to waste a high card when a lower card would serve the same purpose. There are cases in which the defending side should use this means of deception, which is called false-carding, automatically.

NORTH
♠ 3 2
♥ A Q 8 5 4
♦ 10 5
♣ K J 10 5

WEST
♠ A 9 8 5
♥ K 6
♦ J 9 8 3
♣ 7 6 3

EAST
♠ J 7
♥ 10 9 2
♦ A K 7 4
♣ 9 8 4 2

SOUTH
♠ K Q 10 6 4
♥ J 7 3
♦ Q 6 2
♣ A Q

The bidding (neither side vulnerable):

South	West	North	East
1 ♠	Pass	2 ♥	Pass
2 ♠	Pass	3 ♣	Pass
3 ♥	Pass	4 ♥ (final bid)	

Opening lead, diamond king by East.

East's diamond king won the first trick, and West played the diamond eight, a "come on" signal. East continued with the diamond ace, and on this West played the nine. Now East led a low club. This was won by dummy's ace, and the three of hearts led. West played the six, North finessed the queen and East dropped not the deuce, but the nine. This play made North think that East might have held the ten and nine alone. So North led a club to the ace and played the jack of hearts, thinking that West would cover with the king and East's ten would drop, making North's heart eight the high heart. If he had not thought East held a doubleton tennine of hearts, North would simply have led out the heart ace, dropping West's king, and the jack would have cleared the suit without loss. The way he played it after East's clever false-card, North lost a heart trick, two clubs and a spade.

TODAY'S QUESTION

Question—What is the proper opening lead against a contract of three no trump from ♠ Q J 10 7, ♥ 5 3, ♦ 9 7, ♣ J 8 6 4 2? No suit has been bid by any player.

Answer—The proper opening lead is the queen of spades. In this case the stronger suit is preferred to the long, weak suit. If the club suit were stronger (say, Q 10 x x x), it would be better to open the fourth highest club than the spade suit.

FREE BOOKLET BY ELY CULBERTSON

Ely Culbertson has written a most informative booklet entitled "The Rules and Ethics of Contract Bridge." Through arrangements with Mr. Culbertson and the Bell Syndicate, The Colonist has secured a limited supply of these authoritative pamphlets. They are available for distribution to readers who are interested in bridge.

Copies may be obtained by presenting the accompanying coupon at The Colonist Circulation Department. Readers residing outside of Greater Victoria may obtain copies by sending a self-addressed envelope bearing a two-cent stamp.

BRIDGE COUPON

Circulation Dept.,
Victoria Daily Colonist,
Victoria, B.C.

I herewith make application for a copy of "The Rules and Ethics of Contract Bridge," by Ely Culbertson

Name .....

City or Town .....

Street Address .....

Signed .....

Father (from head of the stairs): "Marjory, is that young man of yours an auctioneer?"

"Marjory: "No. Why?"

Father: "Well, he keeps saying he's going, going, but he hasn't gone yet."

Let Us Talk About MOVING

Phone Garden 1194

From a Woman's Point of View

It is the woman who has most of the worry in moving. It is she who must watch the thousand and one details which arise on moving day. Often enough the man is at work and she must direct the handling of everything from valuable furniture to personal belongings.

The Oldest Established Cartage Company in Victoria

Your Moving Worries Are Over

When you phone us you set in motion a service designed to meet your needs. Courteous, experienced workers take charge of your problems, with the knowledge and equipment to give the utmost satisfaction.

MOVING—PACKING—SHIPPING—STORAGE
LIFT-VAN SERVICE TO VANCOUVER

HEANEY'S

Est. 1890

Office and Warehouses 1125-29 Wharf St.

Ph. G1194

Est. 1890

SAYS NATIONS HASTENED WAR

R. W. Davis Believes Immigration Barriers Led to Italy's Campaign

Belief that Canada, Australia, South Africa and the United States, countries of great areas and comparatively small populations, were indirectly responsible for Italy's campaign of expansion in Africa, was expressed by R. W. Davis, publisher of the North China Daily News, at Shanghai, in an interview at the Empress Hotel.

Since Italy had been checked in its emigration to countries of the British Commonwealth of Nations and the United States, Premier Mussolini had turned his attention to Africa as an alternative.

TWO VIEWS

Asked regarding the attitude of the common people in England toward the Italo-Ethiopian trouble, as he saw it on his recent visit to the Old Country, Mr. Davis explained they were generally in favor of the two countries settling the dispute without interference by Great Britain. The newspapers, however, were backing the Government in its efforts to bring about a settlement between Italy and Ethiopia.

Canada, as other countries of the Commonwealth, will soon have to choose between immigration from Italy and the Orient, Mr. Davis intimated. Countries of large areas, with small populations, cannot long play "the dog in the manger" policy, he added. A common understanding must be arrived at among the overpopulated and underpopulated countries, Mr. Davis believed.

Accompanied by his family, the publisher boarded the Ss. Empress of Asia yesterday afternoon.

All Winter your stove is hot. "Jet" is a hot stove polish sold at stores.

British Enter-Prises, Ltd., Incorporated Under the Laws of the Province of British Colombia.

$100.00 CASH

CROSS-ETTS

TWO SQUARES 25c
EIGHT SQUARES $1.00

FASCINATING A MENTAL EXERCISE THAT MAKES YOU MONEY PROFITABLE

CONTEST RULES

1. British Enter-Prises, Ltd., will pay $100.00 to the competitor who SENDS IN an all-correct solution, or, in the event of no all-correct solution being received, to the sender of the nearest all-correct solution. In the event of a tie between successful contestants, the full amount of the prize money will be equally divided between such tying contestants.

2. Solutions must be filled in ink. Fill in names and addresses in block capitals. Total entries to one person limited to 8 squares. Additional entries may be made on plain paper or on Puzzle Blanks, which may be procured free of charge on application. Enclose cash, postoffice money order, express money order, or bank order with entries. Two entries 25c; four entries 50c; eight entries $1.00. Send your entries together in one envelope. Entries accompanied by the incorrect fee will not be accepted.

3. All blank squares must be filled. Every blank square left unfilled will count as an error.

4. Entries must be post-marked not later than midnight, October 26, 1935, and be addressed to British Enter-Prises, Ltd., P.O. Box 38, Victoria, B.C.

5. The correct solution of this puzzle under sealed cover has been lodged with Mr. W. H. M. Haldane, barrister-at-law, Pemberton Building, Victoria, B.C. Certified cheques will be mailed promptly to the successful contestant, or contestants. Each competitor will receive a copy of the correct solution.

6. British Enter-Prises, Ltd., will not be responsible for entries lost or mislaid, in the mails or otherwise, and their decision on all matters relating to this contest shall be final and binding on all competitors. No correspondence can be entered into, nor any interviews granted in regard to this contest.

7. Every competitor, by entering this contest, shall be deemed to accept and agree to the foregoing conditions.

8. The company's employees or members of their families are not allowed to compete.

HINTS TO COMPETITORS

IMPORTANT—In solving this "Cross-ette" competitors should carefully study the clues given, as these have been prepared so as to define as correctly as possible the words to which they refer. Where alternatives suggest themselves, competitors are advised to use both blanks provided. We suggest that you keep a copy of solutions you send in.

CLUES TO "CROSS-ETTE" No. 1

ACROSS
1. We aim to——
4. To convey
6. One who appreciates romanticism, would probably do this
7. Has its own reward
8. Landlord prefers a good one
10. Extreme fear
13. A Parliamentary fishing touch
15. A small one for child worries mother sometimes
17. Eastern ruler
19. To set on account in a book
22. A club
23. Indoring sleep; soporiferous
24. In a large city, a suspect is hard to find when he does this
26. A salient whale
28. One who dresses himself up
29. Colorless gas
30. One we aim to please

DOWN
1. There is no depth to this
2. That which is learned
3. All taken separately
4. When this is in use, a border is being harm
5. Don't get into this
6. A measure of capacity
9. Specifications for a modern home would include
11. To scold
12. Both armies claim they do this to the enemy
14. We always like to be this
15. A master stroke
16. A modern young lady expects to be
18. To mollify
20. Something brief
21. Political speakers try to change our——
22. Confines
25. Johnnie's lost it and is not allowed out
27. To smear lightly

CUT HERE

DO NOT SEPARATE THESE SQUARES

Envelopes containing entries must bear Post-Mark not later than midnight, October 26th, 1935.

I agree to abide by the decision of the Company and enclose [illegible]

Name .....

Address .....

"CROSS-ETTE" NUMBER 1

ANOTHER "CROSS-ETTE" NEXT WEEK

Address to—British Enter-Prises, Ltd., P.O. Box 38, Victoria, B.C.

MAGAZINE FEATURES

The Daily Colonist.

(ESTABLISHED 1858)

THIRD SECTION

NO. 267—SEVENTY-SEVENTH YEAR VICTORIA, BRITISH COLUMBIA, SUNDAY, OCTOBER 20, 1935

Friendly Fairbridge Farm

By H.C. MacCALLUM

ONE OF THE SCHOOL COTTAGES

DOBBIN and HIS NEW FRIENDS

HOMES of FAIRBRIDGE CHILDREN

LENDING A HAND —

FAIR MAIDEN and FOUR BOYS

ON a tree-girt farm on the banks of the Koksilah River, not far from Cowichan Station, a band of English boys and girls, newly arrived from the Old Country, are having the time of their young lives. Every minute of their days is filled with excitement and adventure; they are tremendously excited and immeasurably happy. They live from one moment to the next without time for thought of the past or the future. Everything is new, nothing commonplace and many things strange beyond their comprehension, but fascinating and delightful.

Their home is the Prince of Wales' Fairbridge School Farm, formerly the 1,000-acre estate of F. B. Pemberton. Wards of the Child Emigration Society and drawn from the Tyneside, Birmingham and London sections of England by the London committee of the organization, they arrived at their destination during the last week of September, forty-one strong, twenty-seven boys and fourteen girls, ranging in age from five to thirteen and one-half years.

A Happy Family

WHAT a handful they must have been for the two men and two women who accompanied them on their journey across the Atlantic on the Canadian Pacific liner Duchess of Atholl, and across the Dominion in two special railway coaches! It was a wonderful voyage, they all say, and they saw so much on and from the train that they are completely bewildered and cannot find words to describe any one phase.

And what a handful they are for those in charge of their new homes! Fortunately, members of the staff were chosen for their understanding of children, so the period of adjustment is made a merry game for all concerned. Direct responsibility for their welfare is placed upon the cottage "mothers," each of whom cares for a group of fourteen. Patiently and painlessly these "mothers" are teaching the boys and girls their parts in the routine that is essential in such an establishment.

"They are fine children," the mothers will tell you. "They are as mischievous as little imps, but it's all because everything is new to them. They are wonderfully bright and healthy, so it is difficult to curb them, but they are catching on much more quickly than we expected. They get into no serious disagreements among themselves; in fact, they get along together much more peacefully than would most groups of children. Coming from poor homes and large families living under depressed conditions, and from orphanages, they know how to look after themselves. What is more, they know how to help one another and it's wonderful to see how kindly and instinctively the older ones help the little ones."

"Fearful Monsters"

THE children are given ample opportunity to learn all they can about the big estate. Gleefully they wander about, finding their way into every nook and cranny. The woods and fields, both unknown to them in their home cities in England, are filled with sources of surprise and wonder. All revel in the luxury of the Koksilah River, but they still are somewhat timid about wading in the water and, when they saw a man catch a salmon there the other day, they became still more fearful of the monsters that they think must be lurking in the deep, ready to pounce upon them.

Some of the children are paying for their adventures in the open places. They are unaccustomed to much play in the sunshine and quite a few have become sunburned about the shoulders and arms. Under the tender ministrations of their "mothers," the ordeal of tanning is being made as painless as possible and it will not be long before they are as bronzed as natives. Meanwhile, none is allowing misfortunes to spoil their fun; they are here, there and everywhere questioning all in a mixture of accents and dialects that gives some idea of what the Tower of Babel must have been like.

All, except four who are under school age, started school as soon as they arrived. Two male teachers are supplied by the British Columbia Department of Education. These young men, both experienced in rural teaching, have the boys and girls divided into two classes, six to ten years, and ten years to thirteen and one-half, with the classes divided into the usual grades. As well as following the provincial curriculum, they have the added duty of standardizing the speech of their dialect-speaking pupils. At present it's a toss-up whether the students are going to acquire Canadian pronunciation and phrasing or whether the teachers are going to be converted to the Lancashire or Yorkshire dialects.

Members of Staff

IN addition to the schoolmasters, the staff includes Major M. A. Trew, principal; four cottage "mothers," a married couple who act as cooks; J. Brown, farm manager, who has been in charge of the estate for some years; a secretary and farm assistants and gardeners.

The cottages which are the homes of the children are really substantial and comfortable dwellings of greater size than their designation would indicate. On the ground floor is a kitchen, where the six-hole range is a source of wonder to the children; a dining-room, where the stainless steel "china" is a source of pride to the mothers and the children; the "mother's" sitting-room and bathroom accommodation. The two shower baths in each cottage are such an interesting feature to the children that the "mothers" are forced to keep watch to see that some of their charges do not have too many showers in one day, for some would spend their entire time there bathing, drying and repeating the process.

Upstairs is the "mother's" bedroom and a U-shaped dormitory with fourteen comfortable cots arranged around the walls. Each child is taught to take care of his or her personal belongings, make the beds and keep their quarters generally ship-shape. All are equipped by a friend of the society in England with clothing of excellent quality and good fit, and this the children are taught to keep clean and neat.

The New Mothers

EFFORTS are being made to have the children call their new mothers "mother," but the process promises to be slow, for the boys and girls, in their childish enthusiasm to ask questions and say things, use a mixture of "mother," "miss," "missy" and "ma'am." However, Major Trew, whom we suspect expected to be called by another name if he thought about it at all, has designated "dad" by the boys one and all, and Dad he probably will remain to them all.

Operations at the school colony will be patterned after the system employed at the first and other Fairbridge Farm School at Pinjarra, near Perth, in Western Australia, which was established in 1912. Funds for the Cowichan School were raised in England, H.R.H. Prince of Wales leading the subscription list with a donation of £1,000. The British Government assists with a subsidy that started with the arrival of the group now at the school. No funds have been solicited in Canada, but several handsome subscriptions have been given by Canadian residents to the local committee, which acts in an advisory capacity to Major Trew.

The children attend school until they are in their sixteenth year. In that period they become familiar with the farm, learn to do small bits of work, learn games and generally lead a healthy rural life, obtaining a sound foundation in Christianity, fair play, and other phases of character building. The following two years are spent in vocational study, the boys taking a series of courses covering all phases of agriculture with practical experience in the work, and the girls studying a certain amount of agriculture, home-making and rural housekeeping. At the end of this training period they go to employment on farms, well trained for their work and trained as Canadian citizens. The school continues to be their homes and the society their guardians until they are twenty-one years old. During their period of employment, the society takes care of their savings and when they leave its care they are in a position to engage in farming for themselves or as farm workers.

More Are Coming

ULTIMATELY there will be 250 boys and girls at the Cowichan farm. When the present group becomes well established a second will be sent out, probably next Spring, and as the accommodation and equipment are expanded other bands will follow. The farm is admirably suited to the project. It comprises 1,000 acres, about one-quarter of it cleared, with the most of it typical bench land. There are about seventy acres of bottom land that lends itself to intensive culture, so it will be possible to give the boys a widely-diversified training in animal husbandry, poultry husbandry, field crop production, tree and small-fruit culture, market gardening and specialty cropping.

At present there are nine Clydesdale horses, thirteen head of purebred Ayrshire cattle, sixty head of Yorkshire swine and 400 head of Suffolk sheep on the farm. The poultry flock consists of 100 fine Wyandottes. An orchard of 200 fruit trees was planted last Spring and preparations are being made to put in small fruit plantations. Already the farm produces many of the needs of those healthy children whose appetites are nothing short of amazing, due to their life in the fresh air and open spaces. Potatoes, vegetables, milk, butter, eggs, mutton and pork are produced on the estate, and the speed with which these products disappear at the dinner table is indicative of the children's fondness for fresh produce. There is one vegetable that holds no interest for them at present. It is corn. At the first meal at which corn was served the "mothers" thought it would be received as a great treat. The children did not know what it was and one by one, as they tasted it, they turned up their noses and pushed the tender, juicy cobs aside.

Why the School

JUST what led to the establishment of this school at Cowichan? It was the burning ideal of a young man who gave his life—a life that was nipped short by Fate—in the cause of humanity and the Empire. History records numerous instances of man's work living after him as a glorious monument. Such is the case of Kingsley Fairbridge: his work lives after him as a splendid monument to a magnificent ideal.

As a boy he spent much of his time on the fertile veldt of South Africa. He loved to see things grow, to watch cattle graze and listen to the song of the birds and the hum of the insects. He thought of the settlement that must take place sooner or later on these lands and hoped the settlers would be Britons, not misfits from the Old Land who would be misfits in the new, but young, strong, healthy and intelligent young men and women. He pictured these people freed from the caged-in life of the great, smoky, noisy cities, carving and building homes in the fertile lands of Rhodesia.

As a lad of sixteen, after seeing children, dirty, poorly fed and neglected in the slums of large cities, he saw his vision:

"Train these children to be farmers! Not in England. Teach them in the land where they will farm. Give them gentle men and women for their mentors and guides, and give them a farm of their own where they may grow up among gentle farm animals, proud of the former, understanding the latter. Shift the orphanages of Britain, north, south, east and west, to the shores of Great Britain, where farmers and farmers' wives are wanted, and where no man with strong arms and a willing heart would ever want for his daily bread.

Into the Future

"I SAW great colleges of agriculture (not workhouses) springing up in every man-hungry corner of the Empire. I saw little children shedding the bondage of bitter circumstances, and stretching their legs and minds amid the thousand interests of the Farm. I saw waste turned into providence, the waste of unneeded humanity converted to the husbandry of unpeopled acres."

(Continued on Page 3)

Reins in Her Hands

By Claire Wallis

THE mother of the bride should have been prostrated. Or at least smilingly brave, supported by a male member of her family and dabbing apologetically at her tears. She should have worn grey chiffon and lace, and low French heels on her suede slippers. But an hour after her daughter's wedding Julie Hammond, hunched in a stool in her deserted kitchen, was munching a sandwich. Her outermost garment was a pink satin slip; her new spike-heeled sandals were kicked under the table. It was hot, and she was tired and hungry.

A plain little wedding it had been, despite weeks of preparation. On the stroke of four the bride had matched her step to the traditional pace set by Mendelssohn; at five minutes after the hour the bells had pealed hysterically to announce to the world that little Ruthie Hammond had become the wife of young Steven Caldwell, and the wedding party had lined up informally in the dooryard of the old grey church. So little time does it take to make a marriage! So little time to break the pattern of their ways—her's and Ruthie's and Bro's.

Outside, the languorous June day was still bright with leaf-sifted sunshine. Inside, excited congratulations and shrill farewells had given way to peace, a peace as refreshing as a pool of cool water. Julie was glad she had shooed Bro off with the best man and the girls to dine and dance at the lake. It was good to be alone.

There would come a day, of course, when she would be too much alone, when Bro would have left her, too, and Ruth would have grown absorbed in her own domestic humdrum. She'd probably rattle around in the old house like a dried up pea in a pod.

She sniffed. A tear trickled over her careful make-up. She brushed it away like a boy, half-ashamed. What was she crying for? Not for Ruthie. Ruthie, married to Steven, couldn't be in better hands. She shook another tear from her cheek like a spaniel shaking off water, and a short brown lock escaped its permanent wave. She blew it back into place.

After all, she would not have to stay on here. As soon as Bro was out of college she would quit the insurance business. The endowment policy that she had taken out when Philip died would soon be due, and she could travel. Life still promised much for a woman of forty-two, a woman who had not let her children absorb her, who had kept up outside interests, held on to her looks, and proposed to make the most of independence. She had overheard one of the wedding guests call her "disgracefully young looking." But to be a business success for fifteen years, a woman has to keep young.

Perhaps she'd sell the house and buy a little pink villa on the Riviera. She could sleep all day in the sun and read all night, if she wanted to. She could putter in a garden, or raise dogs or something; she could——

Julie Hammond flung away the crust of her chicken sandwich. There was something wrong with that picture. She knew what it was. The same thing she had so resolutely pushed behind her ever since Philip's death, at first from sentiment and later from expediency. A busy woman has no time for frivolities—and men. But once a woman has walked arm in arm with the man she loves, she can never walk contentedly alone. In a sudden gust of loneliness, Julie Hammond laid her head on her bare arms and let the tears come unrestrained.

An hour later she was working at her large flat-topped desk when someone tapped on the screen door. "Come in, whoever it is!" she called lightly, without looking up from a column of figures.

WITH the accurate aim of long practice, the man who stood at the door, tossed his hat on the hall table, then ducked his head from habit as he entered the living-room.

She turned, and quick pleasure lighted her brown eyes. "Marcus!" She gave him both her hands. "How jolly! We were hoping you'd pop up in time for the wedding. Did you see Ruthie?"

"I always pop up!" A slow smile put creases in his lean cheeks. "Never forget christenings, birthdays, or weddings. Do you know, Julie, I've a feeling you might take me more seriously if I weren't the sort of chap who'd stride up a church aisle in striped pants and a hole in his stocking and not give a hoot."

"Crazy! As if that mattered." Julie laughed softly, but she dropped her eyes before his searching look. She could see the frayed cuff of his trouser leg. Good clothes, but often shabby—that was Marcus. Swinging high, swinging low, but always a gentleman. Life was to be enjoyed, no matter which way the balance tipped. A delightful companion, Marcus, when the winds of chance blew him to your side. Perhaps if he had not accepted her ultimatum so easily back in those first hard years after Philip's death——

"You've been crying," said Marcus abruptly.

"You see too much."

"Not over Ruthie, I hope. If ever I saw a smug young bride it was that spoiled young lily of the field."

Julie's eyes clouded. "I suppose I have spoiled her, and Bro, too, but when you're bread-winner and bread-butterer to hoot you can't be a crack child psychologist."

Marcus leaned over and shook her by the shoulder. "Julie! Stop it! You're wallowing in self-pity, and it isn't like you. If you need a bread-winner in the family, speak up! Though you'd probably be better off with a change of scene. Why don't you treat yourself to a trip? I hear Bro has a job for the Summer."

Julie conquered the desire to lay her head on the tweed shoulder so near her. "You're right," she said. "I'm tired out, I suppose. I'll drop into a travel agency tomorrow. Now tell me all about yourself. I know you didn't come home just for Ruthie's wedding."

"No, I came back to raise some money."

"Such optimism!"

"I know. I've never tried to before. Whenever I went under it was alone. But this time I have something, Julie—something big. Listen."

Enthusiasm lighted fire in his deep-set eyes, tumbled his words over one another, and sent his long fingers groping for a pencil and the margin of a magazine. His enthusiasm was an old story to Julie, as familiar as his shrug of philosophic resignation when the scheme fell through. Their friends called Marcus Guild a failure. But this time Julie was not so sure.

That Evening They Danced a Bit; But at His Suggestion She Retired Early.

Outside evening fell, in the leisured way of June.

"It's good, Marcus," she pronounced in the sure way of a business woman who has no doubts. "The medical world needs a cheap radium."

"But it isn't radium, remember. Only a forty-second cousin that will do a lot of radium's jobs. The chief problem is not production but promotion—raising enough money to get started."

"Yes, money's tight these days. But, Marcus, tomorrow I'm to see J. G. Honeywell about insurance—he's just had twins, you know. And if you like, I'll sound him out. He's the best financial bet in town."

But Julie spent the next day in bed, and there she stayed, under doctor's orders, for a week. When she finally crept downstairs feeling like a left-over flapjack, Bro and Marcus were waiting to put her aboard a liner bound for southern waters.

Two days out she had recovered herself sufficiently to observe her fellow passengers. They were an uninteresting lot—all but one, the man who had passed and repassed her line of vision as she lay sipping bouillon until she knew his appearance by heart. Tall enough to carry well the weight that evident prosperity had set upon him, he was perhaps a forceful forty-five. A slight excitement stirred in her. He might be fun. There was a long cruise ahead, and people seemed to be pretty well teamed up. Shipboard flirtations could always be ended cleanly and finally.

She dropped her bouillon cup.

The man at the rail whirled and was at her side almost before she could raise her eyes to answer his solicitous query.

"It was empty, fortunately," she said, and fell in with his suggestion to seek the shady side of the deck.

"I thought you might like to see the shoreline. We're pulling in close for a few miles, I understand."

THEY surveyed the blue line of shore in silence while Julie, usually so resourceful, sought for a leading topic of conversation. But the man's eyes suddenly left the view to search her face.

"You've been ill, haven't you?" he said.

"Heavens! Do I look that bad?" Julie laughed, half in dismay.

"That was awkward of me," he admitted. "What I meant was this: It explains why you are here alone. Certainly you don't fit into that picture," indicating a bevy of parakeets in bathing brevities chirping at two fatuous young men.

"Perhaps you should speak for yourself—you look anything but ill." She tried to keep her voice light, though her heart had flopped suddenly and her hands were so atremble that she had to thrust them into the pockets of her yellow flannel coat. ("Don't be crazy, Julie! You're acting as silly as a debutante over a new man.")

"Well, we're both on the same boat, if not in it, so won't you take pity on another outcast and lunch with me?"

They lunched, after the menu had been studied with Julie's still capricious appetite in mind. They walked, not enough to tire her. They talked and got down to first names before parting for dinner. There were flowers in her stateroom. That evening they danced a bit, but at his suggestion she retired early. A new book they had been discussing was waiting beside her bed.

She eased herself out of her evening gown before sitting down to finish the letter she planned to mail home at the first port.

Phew: This is what I would have called a rush back in the days of violets and hansom cabs. But seriously, it is fun to be provided with an innerspring existence to sink into for a change. And besides, he is thoroughly nice. No, my dears, Marc included, I have not talked insurance. I fancy he does not like business women.

She undressed slowly, pausing to look at the face in the mirror. Excitement had brought back the ghost of a girlhood she was afraid to meet.

"Julie, my dear, you're not used to all this! Watch your step, or the let-down will be too much of a bump for pleasure." She giggled as she stripped off her stockings. "Imagine Ruthie and Bro worrying because I could not get my favorite kind of tea. Or Marcus calling a steward to punch a cushion behind me!"

But she rubbed an extra blob of cold cream between her brows and guarded her wave with a net, a thing she usually detested.

His name was John Timmons, she had learned. He was "in wool"; his invalid wife had died only recently; his one son was in China; he liked horses, owned a dairy farm, had a pipe organ in his town house, and read Latin for diversion.

She told him about Ruthie's marriage. She told him of Bro and his dogged search for a Summer job. She told him about Marcus and his amazing new discovery (as much as she dared disclose). It occurred to her as she talked that he might be more than politely interested, so she chose her words carefully, putting forth arguments that should seem like casual asides.

But John Timmons only said, "Too bad. No one wants to gamble on new businesses these days. Too many old ones need bolstering."

THEY danced on deck a few nights later, under stars that seemed to graze their heads. He guided her away from the crowded floor as the last chords of a waltz died away.

"I feel like calling 'Low Bridge!' every time you swing me near that constellation over there," Julie laughed softly. She had a breathless feeling that, like the star that had just fallen into the horizon, things were about to happen suddenly.

"You're just the sort of woman who would bump her ahead against the stars."

"Meaning?"

"You need someone to take care of you. You should not be going about this way alone. You're too impetuous, too gullible, too blessed generous of yourself—"

"Stop!". She put the tips of two slim fingers to her ears. "No woman likes to be told she is all virtues, John."

"No, I suppose not. The idea, I believe is to be dangerous. Well, you are dangerous." He awung her close to him. "Just because you are so cool and detached. But I'm not, and you know it."

"It's not I, John; it's the soft, warm night and the stars that are dangerous." She was surprised at the steadiness of her voice.

"Look at me, Julie! I swear I never thought that this could happen to me again."

"Nor I," she murmured.

"You see. It isn't the stars. They have only hastened what was bound to happen. I love you, Julie. I want to be good to you. Is there any real reason why we two should not go on together?"

Julie shook herself free from the hands that lay so tenderly upon her shoulders. "I don't know. Let me think," she said, resting the stinging back of her eyes on the velvet blackness of the night.

It was good to be wanted in this way by someone whose every thought would be for her ease and happiness. There was no real reason why she should not marry John Timmons. The children would get used to the idea. And Marcus? He was probably off by this time to some new limbo.

She turned, back to the man waiting so quietly for her answer. "No, there is no real reason. Only it is so long since I have thought of love. I've had no time for that," she ended shakily.

"There will be time, my dear, from now on." He folded her in his arms and kissed her with a fervor that suited the star spangled night.

When Julie returned to her stateroom hours later she tore up the letter she had forgotten to mail home.

Romance continued to color the days as well as the nights as the ship dropped into its itinerary of tropical ports. Julie, in a receptive mood such as she had not known for years, was strangely at peace. She followed where John led, her palms upturned while into them he poured his gifts and untiring devotion.

THEY motored up alone to Caracas, nestled in the folds of woolly hills against which palms at seaboard stood out vividly. John found for her, in the dim recesses of a shuttered shop, a heavy old Spanish ring of carved yellow gold.

"The ancient symbol of the ball and chain," she laughed as she shook it back on her thin white finger. "I couldn't run far from you with this, John, my love."

Then suddenly, "Why are you so good to me?" she cried from the fullness of her heart. But she knew his answer before it came.

It was arranged before they docked at the home pier that John should come down within a week to meet the family—Marcus, too, if he was still around. The train ride from the seacoast seemed endless. Nobody met Julie at the station, and she was resentful until she reminded herself that she had never expected to be met before.

She found the house dusty and empty. Evidently Nana, the cook, was on vacation; there were signs that Bro and another man, probably Marcus, were baching it. As she carried her bags to her room she was already laying plans for the day: call the cleaning woman; go marketing and to the bank; send dresses to the cleaners; drop in at the office. The wheels began to whir, and she was caught not unwillingly in their turning.

They had dinner that night on the wide side porch, Bro and Marcus and she. Baching had its drawbacks, she gathered, and for the duration of the meal Julie refrained from breaking in upon their obvious contentment with news of her engagement.

"You're sure you're feeling quite fit?" Marcus asked as he stretched his length on a rattan chair.

"Positive. Why?" Would you two like to do the dishes?"

"Hear! Hear!" Bro applauded. "The gal has learned a trick or two on her vacation. In honor of the prodigal's return I'll stack 'em."

When a clattering in the kitchen proved Bro's good intentions, Marcus spoke, "You have something on your mind. Out with it, Julie!"

A queer experience, this searching for words to explain what needed no explaining down there under soft southern skies. "He says I need someone to take care of me," she ended on a self-conscious note.

Bro stood in the doorway, the towel he had been flipping drooped at half-mast. Marcus shifted one long white duck leg over the other.

"And what do you think?" he asked in a voice strangely flat.

"I think it's a very good idea for a change. When you meet John you'll see what I mean. He's a prince."

"You're sure it is the prince, and not the principality?"

"Marc!" This from Bro.

Julie was too astonished to speak. Marcus was being horrid, acting like a little boy. Bro tossed the towel behind him. "Don't mind Marc, he's just jealous." He laid a hard young arm across her shoulders. "Go to it, Mom, and more power to you. You've earned it."

Ruthie dropped in later, very bride-like and a little patronizing over her mother's "amazing good luck." Julie was confused. She had not thought of it as luck, nor reward for her hard work, nor even a golden opportunity. She wanted to tell them that, especially Marcus, but he had moved back to his boarding house across the street and was avoiding her pointedly. Bro said he was working like a dog.

JOHN came the next week in a sleek town car with a liveried chauffeur. He brought with him such an air of well-being and surety that Julie responded immediately and rushed into his arms with no regard for neighboring windows.

"You're just the same," he said. "I was afraid I might have—"

"So was I," Julie confided. "Funny, aren't we?" It was going to be all right after all.

"How do you like the car?"

"It's very grand. Why?"

"Because, my dear, it's yours. To use when you come to town."

"You're sweet. But I don't have to be driven, John. I love to drive."

"Not in town, darling. I'm not going to risk your precious neck in city traffic."

Julie bit back a reply. She wondered what he would have called the jam through which she inched her way every Fall when Bro was playing end on the Varsity. Or those business trips back into the hills in icy Winter weather. Julie Hammond needing a chauffeur was a good laugh.

But she did not laugh, neither then nor many times later, when plans for their marriage came up.

"If you can't sell this house," John had said, "we could turn it into apartments."

"Why, John, I hadn't thought of giving it up."

"Idle property depreciates. I'll send a man down to appraise the furniture."

"But these things mean so much to me, John. I can't get along without some of them at least."

John Timmons' eyes slid slowly over the room, its worn pieces grouped only for informal grace and comfort. "Well," he said, laying the topic aside as one might take a toy from a child, "we can discuss that later. By the way, I've decided to give up the town house and take an apartment. It will be easier for you."

Easier. She was beginning to tire of the word. It seemed to involve loss of the privilege to settle things her own way. But she did not argue. John was to leave that evening, and she was busy arranging a dinner party in his honor. Not one of her gay, informal meals, this; Nana's husband was to buttle. She hurried away to decorate the table, stopping on the way to try once more to reach Marcus on the phone. He was being actually rude, ignoring her invitation. He could at least have refused to come.

But he did come, very correct and almost handsome in his dinner clothes, and with a new dignity that made him distinctive even beside John Timmons.

"I hope you two will have an opportunity to talk over Marc's new discovery," Julie told them. "I've been telling John as much as I dared, Marc, and that you needed a good steer from somebody with sound business sense."

She wondered if Marc would get her signal, but he refused to look at her and changed the subject a little too quickly.

Whether her dinner party was a success or not she could not decide. Bands that had been tightening for days bound her now like a straight-jacket. She resented John's air of proprietorship. She wanted to slap Ruthie for the way she fawned upon her stepfather-to-be. She must do something about that awful Henry girl whom Bro had insisted upon inviting.

IT was all over at last. She sat with John watching the fireflies flickering in the Summer foliage. They might have been stars and the dark porch the deck of a ship cruising under southern skies. She sought John's hand.

"Forgive me, dear, for being such a dull hostess."

He kissed her finger tips. "You have tired yourself out for me. But it was a beautiful party—fine friends and a finer family. When young Philip is out of college I'll see that he gets a good start. And I'd like to give Ruthie a substantial wedding gift. You didn't begin to tell me how genuine she is."

Julie sniffed and covered it with a yawn. "What about Marcus and his plans?"

"Those things are always a gamble. I told him so."

"John! How could you? He's got hold of something immense."

"How do you know?"

"Because I've been over the whole ground with him. Because I have some business sense."

"Perhaps. But don't get so excited about it, my dear. After all, it isn't your affair."

"But it is my affair. I've encouraged him. I would have helped him somehow if I had not been ill."

He dropped her hand. Then, "So that was what you were working up to."

"What do you mean?"

"I mean, Julie, that I do not discuss my business affairs with any woman. We might just as well understand that now. You are letting your emotions run away with you. You want your friend Marcus to succeed; therefore what he has must be good."

"It isn't true."

"It is, unfortunately. A typical feminine way of meeting a business problem. No, you'd better keep out of it."

"Which is just what I don't intend to do." Julie was on her feet. Anger had burst the tight bands. "You talk to me about business. What do you think has kept this place going the past fifteen years? Show me the businessman who could keep a home functioning with oiled wheels, raise two babies, give them the right schools, luxuries, friends, companionship—and run a business, too! You make me a little tired. I am able to stand on my own feet, John, and I'm going to do it. I'm fed up with cotton wool."

She threw herself into the depths of the old couch, her anger spent. But it had served its purpose, exposed the trick she had almost allowed life to put over on her.

John was as humble as was possible for him. "Julie, I didn't mean to seem high-handed. I admire you tremendously—"

"No, John. It won't do. It's all over. I'm afraid it was the stars after all. Let's call it a chapter in belated romance and close the book."

WHEN he had driven off behind the chauffeur, who was to have been hers, she cleared a space on her desk and wrote:

Dear Marcus:

I have found a backer for you, a good one, but she insists upon being taken in as an active life partner. Her financial contribution to the cause is an endowment policy, which falls due shortly. She comes well recommended by the writer as a woman of discernment, though she came pretty close to making what would have been her one big mistake. She is a glutton for work. Her name is

Julie Hammond.

She laid the letter beside her hat to be mailed on her way to the office.

(Copyright, 1935, by The Bell Syndicate, Inc.)

Hermit of Englishman's River

By GEORGE BONAVIA

TALES of hairy wild men living in primeval forests, or caves, have long fascinated those who dwell in cities, surrounded by comforts never dreamed of by their forebears.

There have been many stories about strange denizens of Vancouver Island during the last sixty years. One in particular concerns the wild man of Englishman's River.

This account goes back to the '80's, when Robert Dunsmuir brought out a number of Old Country miners to work in the coal mines at Wellington. One of the miners, whose name has been forgotten, tired of laboring in the bowels of the earth and longed for the fragrant odor of the forest and the sound of purling brooks.

His chance came when a strike tied up the mine he toiled in. Downing his pick, he persuaded a companion to join him and went far into the Nahmint district, west of Alberni. The men planned to trap game for a living and pick of a few dollars acting as guides to huntsmen.

All went well for a time until the nature lover's companion could stand the solitude and hardships no longer. He packed his few belongings and made his way back to the mines, after vainly trying to persuade his partner to return to the haunts of men.

As time went on, the miner felt less and less like communicating with his fellow human beings in distant settlements. He spent his time trapping, fishing and studying the stars at night. He made arrangements for a friend to pick up at intervals the pelts he cured and leave a supply of canned goods, salt and bacon in return.

Shuns Messenger

THIS continued for several years, supplies and furs being left in a cache on a narrow trail leading to the hermit's crude hut. The hermit never saw the man who was his only link with the outside world, nor did the messenger ever see the old trapper. One day the hermit left a note at the cache that he would like a dog, so he was provided with a puppy from cougar-hunting stock. Before the animal passed the way of all flesh, he had the record of attacking and treeing forty cougars.

Finding his haunts constantly invaded by hunters, the hermit moved away to the banks of Englishman's River, where he built a shack of bark and hand-hewn planks. He let his hair grow, and soon had a matted beard hanging almost to his waist. The few hunters who ever caught sight of the old man, accompanied by a snarling black dog, wended their way back to towns and villages positive that they had seen a wild man. Indians, who formed his only link with store goods, dubbed him the "Masache Man."

For long stretches at a time nobody saw the so-called wild man. Woodsmen upon many occasions reported hearing broken snatches of song and mumbled words of speech, apparently coming from nowhere. It was the old man wending his way through the only home he knew, the leaf-carpeted forest.

Alfred Carmichael, exploring Englishman's River in August, 1922, with an arm, one day heard a peculiar droning sound like several swarms of angry bees. He was startled to see a tottering old man push the undergrowth aside and dip a can into the river for a drink.

Beard to Waist

HIS tangled beard came down from head to waist like a ragged shawl, and his tattered overalls and shirt seemed to be composed entirely of patches sewn together. He was accompanied by an aged, black dog, who hoarsely barked defiance and showed his stumps of teeth.

Shading his eyes with a knotted hand, the old man moved his lips several times before he managed to mumble a greeting to Mr. Carmichael and the artist. One could easily see that he had not been used to conversation for a long time.

Restraining his dog with great difficulty, he sat down and bade the visitors to do likewise. Then he brokenly related a tale, which proved that he was the miner who left Ladysmith for the woods in the eighties and later became known as the wild man of Englishman's River.

The man appeared to be over eighty years of age and was suffering acutely from asthma and an enlarged heart, but he refused pointblank to be helped to the nearest settlement for medical aid. He had dwelt in the woods over thirty-five years, and did not intend to leave them until it was time for him to join the spirits of his few Indian friends, he said.

He showed the visitors how he ingeniously constructed snares for small game, and how it was possible to catch trout with a bit of string attached to an ordinary steel hook. For bait he patiently caught flies, or moths, which hovered over the water, and attached them to the hook with a small piece of gum from a fir tree.

Refuses to Leave

LEAVING the old man all the canned goods they could spare, Mr. Carmichael and the artist prepared to journey on. They made a final appeal to the hermit of assistance to civilization and a physician, but he recoiled at the words "hospital" and "doctor."

A few weeks later, the Government agent for the district arranged to have food left weekly where the old man could pick it up conveniently. One week in 1923, the man who took care of this, found the small pile of food left untouched from his previous visit and could find no trace of the hermit.

Two men from Parksville soon after came across the old man's shack with the old black dog standing guard outside, half starved. He fought them off consistently, and finally had to be done away with before they could approach.

Inside the shack on a bed of cedar branches they found the old man lying with a peaceful expression on his weather-beaten countenance. He had gone to join the spirits of his Indian friends.

Limburger cheese is made from sweet milk, the curd being formed into cakes about five inches square and two inches thick and not pressed. The main cause of the putrefactive fermentation is the extremely moist condition in which it is kept.

The Best Books of the Week

By LIBRARIAN SERVICE

THREE books of literary interest appear in this week's list at the public library. A new book by Walter de la Mare is always a delight. In a time when so many are rushing into print with ephemeral work, here and there one is still to be found working with infinite pains to fashion a book that is made of the stuff of true literature, and will be treasured by the appreciative when the flood of its contemporaries is forgotten. "Early One Morning," like all that Mr. de la Mare has written, belongs in this category. Mrs. Underwood's anthology of Mexican poets fills an important place in introducing a literature which is not very widely known. Oscar Firkins' collection of plays is essentially literary in appeal, as they are built around dramatic situations in the lives of literary figures. Two books by C. H. Douglas are of timely interest, treating current economic problems of the world in the light of the author's Social Credit theories. "Tom-Toms in the Night" is an exciting travel book for those who like more adventurous reading.

"Social Work Administration," by Elwood Street, is a textbook on the practical administrative side of social work, containing chapters on such subjects as the board of directors, committee management, the employment of a staff, effective account methods, budget making and control, publicity methods, etc. The author is director of the Community Chest of Washington, D.C.

"Hints for Self-Culture," by Har Daigal, makes a wide survey of nearly every branch of human culture from the earliest period to modern times. The author challenges those who would mislead men with the false gods either of Theology or Saviours of Society. He strikes the high note of devotion to the human ideal.

"Short History of Surgery," by Sir D'Arcy Power, is one of the "Short History Series," and its purpose, as stated by the author in his preface, is "to interest readers sufficiently to make them wish to read the older writers." The book itself must not, however, for that reason be regarded only as a short and possibly trite bibliography or dictionary of medical biography. It contains a mass of most interesting information, presented in a clear and agreeable manner.

"Monopoly of Credit," by C. H. Douglas, is worth reading for its shrewd analysis, even if you may not agree with its thesis. How is it possible for a world which is suffering from overproduction to be in economic distress? Where does money come from? Why should we economize when we are making too many goods? How can an unemployment problem, together with a manufacturing and agricultural organization which cannot obtain orders, exist side by side with a poverty problem? Must we balance our budget? Why should we be asked to have confidence in our money system, if it works properly? It is hoped that answers to these and similar questions will be suggested by a perusal of this book.

"Warning Democracy," by C. H. Douglas, treats colloquially political events and prospects in the light of the author's famous Social Credit proposals. The titles of his nineteen chapters are indicative of the enormous range of topics covered. For the reader who has already concluded that something must be rotten in the state where poverty stalks in the land in spite of a hundred and fifty years of invention to increase the output of goods, Major Douglas' lucid and non-technical essays constitute an initiation into fundamental causes and remedies.

"Anthology of Mexican Poets," by Edna Underwood, contains not only the material for an acquaintance with Mexican poetry, but excellent material for comparative study of modern Mexican and modern American poetry. Both the older and younger poets are skillful technicians, profoundly aware of tradition in literature, influenced, it seems very likely, by the French and English schools of writing as well as by their own Spanish writers.

"Bride of Quietness and Other Plays," by Oscar W. Firkins, is a collection of four short plays, the first of which, the title play, traces the story of the Grecian urn from its beginning to the day of Keats' death. The other three are: "The King's Vigil," a jolly farce about Samuel Pepys; "Empurpled Moors," a more serious play about the Brontes, and "Turnpikes in Arcady," a gay dialogue between the two Brownings. They are plays rare to the point of perfection in their kind. Mr. Firkins had an unusual talent for the one act play, and this volume shows his brilliant dialogue and subtle skill in recreating characters. He wrote for the seasoned reader, bringing to life the great ones of literature in arresting situations.

"Early One Morning in the Spring," by Walter de la Mare, strikes the first notes of its motif in its sub-title. "The main intention," says Mr. de la Mare, "is to present childhood by way of recollection—early memories gleaned from many witnesses, not always perhaps of a very valuable kind, but chiefly from those who were best able to put them into words, since they were themselves writers." These early memories—journals, letters, poems and stories written in childhood, and early youth, many of whose writers later became famous—make up the second part of the book. The first part is concerned with Mr. de la Mare's ideas, poetic, philosophical, imaginative, on children and the world in which they live, and a collection, as he says, of "a few relevant facts, data, and even statistics," which, incidentally, reveal a wide range of reading and scholarship. The book is a record of a group who possessed unusual gifts, apparent even in childhood and youth.

"Tom-Toms in the Night," by A. Gatti, is a vivid and exciting book of adventure. Few explorers have come so near to the mystery of the African native as has the writer. This record of his adventures reads more like fiction than fact.

Other books added during the week are: "Rabbit and Cat Diseases," by C. G. Saunders; "Manual of Ship Model Making," published by Popular Science Monthly; "All About Motor Cycling"; "Practical Handbook on Electroplating, Polishing, Bronzing, Laquering and Enameling," by W. Canning; "Procedure Handbook of Arc Welding Design and Practice"; "Laughs and Smiles," by A. A. Braun; "Short Wave Radio Reception," by W. Oliver; "Native Problem in Africa," by Raymond Leslie Buell.

By MARION ISABEL ANGUS

"Three Englishmen" (Hutchinson & Co), by Gilbert Frankau.

Wide in its inductions, yet intimate in its details, is the canvas on which Gilbert Frankau had depicted the lives of three Englishmen from the beginning of the century. The sub-title indicates that this is a "romance of married lives;" but it is more—much more—for it is a panorama of changing periods and a "criticism on matters of contemporary interest."

Three boys at Eton—Jeremy Wainwright, Andrew Curle and Max Benton—had very different ideals and aims. Jeremy, definitely, wanted to make money; Max wanted to be a physician or a surgeon; Andrew had no definite plans, although thoughts of the army intrigued him, for he came from an army family. In the case of Jeremy and Max, the road was clear-cut; Andrew, being a younger son, had less hope of attaining his desires. The Boer War, however, gave him his opportunity, for he joined as a private, and the death of his brother, the major, made him the heir, and later, he took his commission.

Various ladies influenced the lives of these three men. Jeremy—young Jeremy—was madly in love with Fay Rawlins, an actress, and when she cast him off because another man offered her the opportunity of realizing her ambitions, he married Mollie Frensham. Their married life was commonplace, until twenty years later, when Jeremy again met Fay. The old love flared to life, and gave him such added confidence in his own powers that he thought himself above ordinary laws, and took risk after risk until he finally landed in prison.

Andrew, in South Africa, met Kitty Carrington, and the reverberations of their night of love shook Andrew's life thirty years later. In the meantime, he had married Diana Lomax, who died of poisoning, in India after two deliriously happy years of marriage. After her death Andrew devoted himself, conscientiously and unimaginatively, to his career—the army—and took part in the famous retreat of Mons, and served through the war. Later he married Iris Vane, who had loved him from childhood, but who had always been afraid of revealing the depths of her love. Max had a less complicated emotional life, for his Edith had to propose to him, but his marriage was ideal.

The adjustments which the three men faced in the post-war years, and the mellowing influences of trials and tribulations, shared and individual, are told with power and strength.

"Reindeer Trek" (McClelland & Stewart, Ltd.), by Allen Roy Evans.

Told in the form of a novel; this is an enthralling story of the historic trek from Buckland Bay, Alaska, for 2,000 miles along the northeastern coast of Alaska to the great reindeer reserve east of the McKenzie. This trek actually took place, starting just before Christmas in 1929, and culminating five years later, and the purpose of the trek was to insure Northern Eskimos from famine, which, owing to the scarcity of meat, annually threatened the Northern tribes. Andrew Bahr, a Laplander, with a specially-trained group of Lapps and Eskimos, was in charge of the gigantic project, which was beset by difficulties and hardships.

In the novelized form, Andrew Bahr is known as Jon, the Solitary One, and the heroic story of his leadership is a saga that will live long in the annals of the North. Jon took his responsibilities seriously. To quote the author: " . . . On his decisions would rest the lives of his herders and their families. His decisions, too, would determine the loss or safety of that mighty herd of precious animals entrusted to his care by the Great White Chiefs of the Government. There was an even greater responsibility, not so immediate, but spanning generation after generation of time. Lives of far-away tribes depended upon his wisdom; lives in countless numbers yet unborn would flourish or perish from the earth by the acts of one man. To establish this great herd which poured into the valley was Jon's gigantic business . . . Caesar or Wellington or Lincoln had no heavier burden, but Jon knew nothing of them: he must carry on in the solitude of his own thoughts."

With Jon went Kaas, the Ancient One, an Eskimo Chief, who during the second Winter's trek went into the "solitary igloo" to die; Pehr, Jon's right-hand man, who was wise in reindeer lore and cautious and trustworthy; Akla, the hunter, who was good protection against the expected attacks of wolves; Mikel, who was young and rash, but brave and swifter than the deer as he skimmed along on his skiis, and who was rivalled only by Jon in his indefatigability, because Mikel was in love with Neji, Pehr's daughter, who accompanied the trek, and Jon had promised to give her to Mikel when the reindeer were safely delivered.

The march was attended by disasters, and twice the Eskimos collapsed and had to be replaced, but the three Lapps and their families endured the entire trip. Blizzards, glare ice, wolves, the incursion of the caribou and their attempts to lure away the reindeer, the breaking of ice, and many other things contributed to the difficulties.

The story is told in a vivid manner that will live long in the reader's memory. The author is a Vancouver author and journalist, who was born in Ontario. He taught school in British Columbia before embarking on his journalistic career. This book is heartily recommended.

Canada Could Raise 400,000

By CULVER JONES

OTTAWA.—Most any night throughout the Winter months a band is playing inside one of the many armories throughout Canada. Long lines of kilts and khaki wheel smartly this way and that, and the smoky light reflects dully forms, aren't all in fun—not by a long shot, rifles. Shouldering those heavy rifles are mechanics, bankers, merchants, railroad men, all of them in uniform and laboring automatically at their strange task of providing Canada with warriors when there is no war.

But these weekly drills, the rifles and uniforms, aren't all in fun—not by a long shot Canada, in common with other nations, though on a much smaller scale, is preparing for possible invasion and gravely wonders what her defence will be in such an event.

Those who know the answer make up the ministry of national defence, the general staff of the Canadian army and the chief civilian administrators. Their plans are kept in locked files, known only to themselves and to the military intelligence of other powers. Their ideas, somewhat more accessible, are fortunately the basis of much, which follows:

Army Smaller Than in 1800

CANADA'S standing army of 3,528 officers and men is smaller today than it was in 1800. On Vimy Ridge of that world holocaust, eighteen years ago, it took around 6,000 men to hold a single mile of front line. Today, Canada has one regular soldier for every 1,000 square miles of territory, and the greatest Dominion of the British Empire is the most demilitarized nation on earth.

What Canada has to look out for was trailed before the people like a kite two Summers ago, when General Balbo, Mussolini's former minister of air, flew a squadron of airplanes from Italy to Canada, via Ireland. Only a few months ago mass ocean flights during United States naval manoeuvres in the Pacific proved once and for all that trans-oceanic hops by groups of military aircraft are not an impossibility.

Defence Lies East and West

PUBLISHED war plans of the United States army show a specially strong defence against a hostile invader, who might make use of the St. Lawrence valley or the coast of British Columbia as an easy highway into the middle of the continent. That indicates Canada in the possible role of Belgium, with the famous 3,000 miles of undefended border punctured in several places, notably near Vancouver, Buffalo and Montreal. But rather than Belgium, Canada is actually in the position of Russia, a vast self-sufficient country, independently strong, and rather easily defended from a large invading force confronted by the wide open spaces that made Napoleon's excursion to Moscow such a ghastly nightmare.

Canada is more vulnerable to attack by a small, highly mobile force which would be unable, in a country this large, to hold on to what it conquered. The one indefensible line is the long southern boundary, hardly more than 100 miles away from 90 per cent of Canada's population and garrisoned only by customs and immigration officials and a few coast guard cutters.

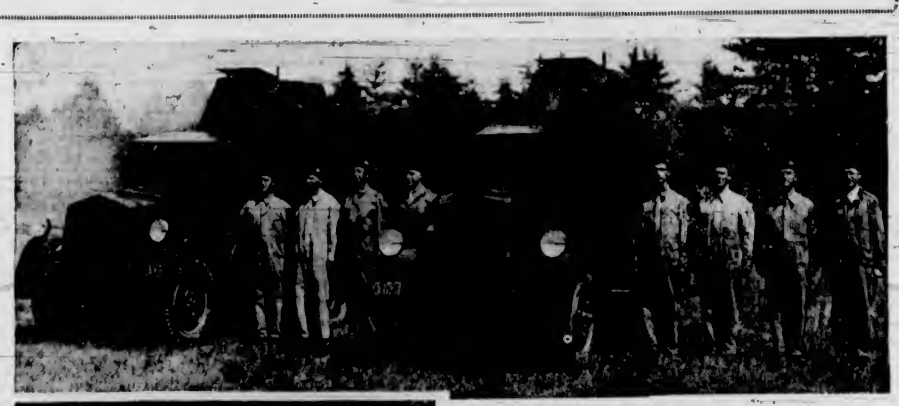

These are the first published photos of two new experimental armored cars made recently for the Canadian Government, one by Ford, the other by General Motors. They are seen with their crews. A side view is shown below.

With the United States barring any unwelcome visits from this direction, Canada's security on her southern front is as ironbound as it is on the Arctic. The only open doors are in the East and West.

The whole thing was summed up by Brigadier-General A. G. L. McNaughton, former chief of the general staff, in whose hands has lain the upbuilding of Canada's defence preparations during the past five years. In an address, delivered in Ottawa before he retired, the chief of staff said:

In a Favorable Position

"IT is generally held in Canada that our defence land force should take the form of a non-permanent militia. This follows naturally from the favorable position in which we find ourselves—on the East and West, wide oceans, which no expeditionary force of dangerous strength, could be transported to our shores without preliminary arrangements of such magnitude that they could not be kept secret; and on the South a great friendly nation with which we have been at peace for 100 years.

Mobilize 400,000 in Two Weeks

PRESENT plans for mobilization envisage 400,000 men under arms within two weeks. The core of this force would be the non-permanent militia, numbering 46,000 men and 7,000 officers.

Man in the mass, however, enters less and less into military calculations as mechanization of the army increases. Today's machine guns rumble along on light, rubber-tired carriages or in motorcycle sidecars. Armored cars and heavily armed tanks are nine times as speedy as they were in the last war. Canada has few of these, but they could be put in production within a few days if the need arose. The new Czechoslovakian machine gun, just adopted by the British army, has already reached the Dominions. The Royal Canadian Horse Artillery, stationed at Kingston, is a completely mechanized unit without a single horse.

And above all, are the military airplanes, winged terrors that give any army an unbelievable range of action.

Has Everything Ready

CANADA has rifles and uniforms on hand sufficient for a general mobilization. All of it done—maintenance of the permanent force, militia, administration and equipment—on an average annual appropriation of $9,335,000, or less than one dollar a year for every man, woman and child. That is infinitesim to what is spent by a country like France, with more than half a million men under arms.

With a call for general mobilization, all able-bodied males in Canada between the ages of eighteen and sixty are liable for army service. Certain groups are exempt, such as judges, clergymen, telegraph clerks, and the higher officials of the Ottawa Government. All members of the militia can be called to the colors before a general mobilization is ordered. Former members of the militia cannot be called as such.

Once they are mobilized, the militia are not limited to home defence. On order of the Governor-General, they can be sent anywhere.

General McNaughton also pointed out another danger: "There is a school of thought abroad which sees in the consequent destruction of cities and in the slaying of women and children a perfectly legitimate method of attacking the will to resist of an enemy people."

Danger of Air Attack Offset

THE answer to that is the Trans-Canada Airway, now under construction and almost ready for the first flight. The long skyway which stretches from Moncton to Montreal, North Bay (with a branch south to Toronto), Winnipeg, Lethbridge and finally Vancouver, has a high strategic value of defence.

Already 140 landing fields are completed, and all but ten sites have been chosen. From coast to coast, the average flying time is to be 24½ hours. A 16½-hour schedule will go into effect between Montreal and Vancouver. At either end of that skyway, equipped with radio beam, all of Canada's aircraft can be assembled in a day and a night.

Of equal importance to aircraft in the modern army are plans for the regimentation of industry so as to produce a steady, enormous supply of munitions, equipment and food (meat, canned foodstuffs and flour). What has been done in Canada toward planning for the conversion of peace time industrial plants into war industries is not known in any detail, but certainly Ottawa, along with London, Berlin and other capitals, has not been idle in this respect. The nation's industries can produce nearly all the materials required in modern warfare. In addition, Canada has almost a world monopoly on nickel, one of the heartiest staples for a diet of war.

GUNS IN THE HILLS OF ETHIOPIA

Exclusive War Picture Shows Italian Field Gun Being Put Into Position to Deal Death Blows to Emperor Haile Selassie's Forces

Bishop's Jungle Trek

ALTHOUGH he is nearly seventy years old, the Rev. Henry Newton, Anglican Bishop of New Guinea, still tours his vast see on foot. He has just concluded a journey which involved walking for 200 miles, mostly through dense jungle and forests, negotiating swamps, fording rivers, scaling mountains and crossing gorges. The bishop has been doing this type of parish visiting for thirty-five years.

Towns in Ireland are showing an increasing tendency to revert to Gaelic designations. Kells has become Caennanus Mor, Newtownbary has become Bunclody, and King's County is now Offaly.

Friendly . . Fairbridge Farm . . .

(Continued from Page 1)

This vision ever haunted Fairbridge's mind. How to put it into being. He decided that he would win a Rhodes Scholarship, would attend Oxford, would make his vision his gospel, would interest those in a position to do so to invest something in humanity. He won a Rhodes Scholarship and he attended Oxford. There he won a 'Varsity "blue" for boxing, while he fought with words for his Grand Idea. One October night in 1909—he then was twenty-four—he addressed the Colonial Club, delivered his soul, won his first supporters and began to solicit for farm space in Canada.

The range of his vision included all the vacant spaces in British Dominions, but it was in Western Australia that the necessary opening was presented. The Child Emigration Society (Incorporated) had been founded at Oxford University. Now he set about to prepare a place to which the children could emigrate. His idea was finding favor with people of importance, and the Duke of Argyle sponsored the new undertaking. Others lent support.

In the Spring of 1912 young Fairbridge, with his bride, went to Western Australia, and at Perth, capital of the state, with the assistance of a local committee, the first farm colony was started. The farm consisted of 160 acres, one horse, one cow, two pigs, about seventy head of poultry and a four-roomed house with a lean-to kitchen of scrap-iron walls. Early and late, Fairbridge toiled, often suffering intensely from attacks of malaria contracted in Africa. Twelve children went from London's East End, forming the pioneering group which was housed in a hastily-built shack and tents. Fairbridge and his wife became teachers, entertainers, trainers and general providers to the young colony.

Some Problems

EVEN with the colony now well started, things were by no means easy for the founder of child colonization. A promised Government grant in aid ceased; another twenty two children had been added to the colony, and it was difficult to find teachers. Then came the Great War; the male members of the staff volunteered for active service and three of them lost their lives overseas. The home committees of the society were mostly dispersed, the members being fully engaged in war activities. The funds fell off and the Oxford committee advised closing-down of the colony, but the Perth committee decided to carry on if $2,000 could be raised in England, gratified by the fact that the thirty-four boys brought out before 1914 had all made good. The money was raised, and by dint of great sacrifice and tremendously hard work the colony continued in existence.

Then Fairbridge went to England to enlist further support for the school. Within eight months he, with Sir Arthur Lawley, raised £27,000. Empire settlement was advocated by young Fairbridge, and soon he had a strong executive committee behind him in England. On returning to Australia the old farm of 160 acres was abandoned and a new site of 3,200 virgin acres was secured. The removal took place during a great labor strike, and the arduous work of loading, carting, supervising the transit, further weakened Fairbridge's vitality. New cottages had to be built. Journeys had to be made to Melbourne and London to obtain Government grants in aid. In 1923 a secretary was appointed in London, but the strain had told, and for months Fairbridge was an invalid, yet, so indomitable was his will, in the last eight months of his life he kept hold on all the farm school's activities, saw to the building of eight cottages, three schoolrooms, staff quarters and a small hospital. In February, 1924, a batch of 100 children arrived from England, doubling the number under his charge. His health failed; an operation ended fatally on July 19, 1924, when not quite forty years old, he passed away.

When School's Out

FAIRBRIDGE had laid firm foundations before death took him, and the school continued. Today the property covers nearly 5,000 acres and the community comprises 450 souls. Each year 300 to 400 written applications are received offering employment to the boys and girls that are ready to leave the colony, and about seventy are placed annually on Australian farms.

Does the system work? It works in Australia. Out of the hundreds of waifs and urchins gathered there from the cities of England only six have been written off as failures. Only six bad apples in many barrels, only six misfits in a motley collection of humanity. It is a record that commends itself; it is an achievement that is a magnificent monument to the burning ideals of Kingsley Fairbridge. No wonder H.R.H. Prince of Wales, whose heart aches when he sees the squalid conditions in slum areas, was glad to lend his patronage and assistance. Following are his sentiments:

"The merit of the Farm School system, which we owe to the foresight and devotion of its founder, the late Mr. Kingsley Fairbridge, has been established beyond all possible doubt. No one today would, I think, deny the desirability of extending the system as widely as possible within the Empire. It is no exaggeration to say that the Fairbridge Farm School scheme is the only completely successful form of migration at the present time. It is certainly the only one which has been permitted, and has been able, to function uninterruptedly throughout these last years of depression.

"The scheme has three outstanding merits. First, it gives a chance of happiness and of a successful career in healthy surroundings to orphan and poorer children of Great Britain, whose prospects in the present difficult times are, to say the least of it, precarious.

"It makes a definite solution to the problem, the great problem, of unemployment. I have seen as much as many of you of the conditions of unemployment and of the unemployed in the late years, and to alleviate those conditions is one of the most valuable services which we can render to this country at the present time. For this reason alone I am glad to ask your assistance to secure the extension of the Fairbridge scheme.

"And then, thirdly, by sending out these carefully selected children and training them for useful careers in the land which is to be their home, the system should be capable of providing a steady flow of good citizens to the Dominions and to the Colonies."

A Page For CHILDREN

« The Gipsy's Nursling »

FARMER LONG, of Loachbrook, was looking for his dog, and getting angrier and angrier as time went on, and no silent, guilty, mongrel figure appeared in answer to his master's whistle and shouts.

Nipper was a big lurcher, and there was no doubt he had his failings. He could rob a larder or a hen's nest at lightning speed. He took French leave at times and went to poach on his neighbor's preserves despite the fact that his master had tied a little tag to his collar, which got sadly in the way in the rabbit holes. On the other hand, he was so cunning that he understood almost everything that was said, he was an excellent guard, and his master had taught him many clever tricks.

It was as a watchdog Thomas Long was wanting him. He was combining business with pleasure and driving with his wife to the market town to make the monthly purchase of stores and see the great yearly fair.

Nipper would take charge of the goods left behind in the trap while his master and mistress were seeing the shows, and it would be a bold man who dared to lay a finger on them. Still, he was not to be found.

"Off poaching again," grumbled the farmer. "He'll end his days with one of Keeper's bullets inside him. I must go without him. Where's the missus?"

In the kitchen he found Mrs. Long, a stout, flustered woman of middle age, only partly dressed for the expedition, with a boot on one foot and a slipper on the other.

"Why, wife, where be thy bonnet," said he. "It is time we were starting, or the shops will be closing. The cows are milked, the mare is harnessed, and the lads and lasses are gone on long before us."

"It is little Davy that has been moithering me," his wife replied. "Stolen my boot and hidden it. He is every bit as bad as Nipper when he was a pup. All this time I have been putting him to bed. He is that artful he knows it is too soon. But I could not have him worrying Grannie when we were gone." She struggled into her boot and put on a substantial rose-wreathed bonnet. "How I get through the work I don't know," she complained, "with a child always clinging to my skirts. It is hard on him that his brothers and sisters are too big to play with him, and worse for me, with all my other eight children grown up, and left school, that I should be tied hand and foot with a three-year-old."

"Never mind, mother," said the farmer soothingly. "The young rascal is safe in bed and you are going to have an outing for once in a way."

The door closed after them and there was the sound of wheels. Grannie, who had been waving good-bye from the doorstep, returned to the house with a sigh of relief. She was glad to have the place to herself and to be the only one in charge of Loachbrook Farm.

The boy was in bed; all that was left for her to do was to keep the fire burning, the kettle boiling, and to lay a cold supper for the merrymakers' return. Stay, there was her own special duty; it was time for the chickens' evening meal of corn.

The old lady looked after the poultry on the farm, and had a great passion for her Plymouth Rocks and Buff Orpingtons. She put on her cotton bonnet, filled a measure with grain, and went out on her labor of love.

Little Davy, put to bed too soon, tossing in his hot feather bed upstairs, heard footsteps leaving the house. He peeped out of the window and saw Grannie in the distance, with a flutter of mottled grey and fawn-colored plumage around her. Carefully she was feeding her pets, a handful of corn for each hen. A tame young cockerel was trying to perch on her wrist and help himself from her sieve.

"Now is the time," thought Davy to himself," "to find Mother."

He thrust his sturdy feet into his unlaced shoes, but did not trouble to put anything over his little nightshirt. Out into the balmy Summer evening he went, running full tilt down the road in the direction the trap had taken. The way was downhill at first, so to run was easy, but after a while he had to walk.

Sturdily he stumped along. Though Davy was very backward in talking (he could only say one word beside Mammy), he was a strong country child and used to walking. Still the road was long and dusty, and he met no one but three goats grazing by the wayside. He stopped, giving up hope of finding either Mother or home, and burst into a loud howl.

In a distant spinney another runaway, a fellow culprit, drew himself from the mouth of a rabbit hole, cocked his ears, questioned with his nose, and came racing to the rescue.

He wreathed himself round the lost child, quite understanding the situation. Nipper butted and jostled Davy gently along, heading him for Loachbrook Farm. He pranced and barked encouragingly beside him. But it was no use. Davy was done. He sat heavily down among the meadowsweet and the bracken fern that grew on the bank of a little brook which flowed by the road. In vain Nipper tugged at his little white sleeve. Davy's curly head sank lower; he was fast asleep.

Nipper circled round the child, halting between two opinions in his doggy mind. Should he course back to Loachbrook and bring Master, or should he just lie down beside Davy, and keep him warm? He chose the last way.

Curled up together they lay, Davy as sound asleep as if he had been in the feather bed beneath the patchwork quilt at home, Nipper just napping, a glint of watchful eyes between his hairy eyelids, his restless nose questing at times for what friends or enemies might come along.

In the meantime Grannie had fed her hens and returned home. As the stairs were steep and her legs old, she did not visit the sleeping child. She took her knitting to the fire instead. When Susan Long came home with her husband, she was too tired to go upstairs, and they sat down at once to supper. The sons and daughters followed at intervals; the meal was a prolonged one.

It was nearly midnight when Davy's mother went to her little son's room and found an empty bed.

A frantic woman came rushing downstairs. "My Davy's gone from his bed! He is nowhere in his room, nor in any of the upstairs rooms. I doubt he has fallen from a window. Go out into the yard and look. I dursn't!" she cried.

But neither outside the house nor inside was Davy to be found. Mrs. Long plunged down from the bedroom after fresh searches.

"His shoes are gone. He can put them on himself but cannot lace them. All the rest of his clothes are on the chair where I left them folded. He will have slipped out of the house when Grannie was feeding the poultry, and wandered away."

"Well, in that case he can't be far," spoke the farmer. "We'll take lanterns and look. Cheer up, Mother. Warm his blankets. Get milk ready for him. We'll be back in no time with the little rascal."

(To Be Continued.)

Corn Fields

In the young, merry time of Spring,
When clover 'gins to burst;
When bluebells nod within the wood,
And sweet May whitens first—
When merle and mavis sing their fill,
Green is the young corn on the hill.

But when the merry Spring is past,
And Summer groweth bold,
And in the garden and the field,
A thousand flowers enfold;
Before a green leaf yet is sere,
The young corn shoots in the ear.

But then, as day and night succeed,
And Summer wcareth on,
And in the flow'ry garden-beds
The red rose groweth wan,
And hollyhocks and sunflowers tall
O'ertop the mossy garden wall.

When on the breath of Autumn's breeze,
From pastures dry and brown,
Goes floating, like an idle thought
The fair, white thistle down;
O, then what joy to walk at will,
Upon the golden harvest-hill!

What joy in dreaming ease to lie
Amid a field new shorn,
And see all round on sunlit slope,
The piled-up stacks of corn,
And send the fancy wandering o'er
All pleasant harvest-fields of yore.

I feel the day; I see the field;
The quivering of the leaves;
And good old Jacob, and his house,
Binding the yellow sheaves;
And at the very hour I seem
To be with Joseph in his dream.

I see the fields of Bethlehem,
And reapers many a one,
Bending with their sickles' stroke,
And Boaz looking on;
And Ruth, the Moabitess fair,
Among the gleaners stooping there.

Again I see a little child,
His mother's sole delight;
God's living gift of love unto
The kind, good Shunanite:
To mortal pangs I see him yield,
And the lad bears him from the field.

The sun-bathed quiet of the hills,
The fields of Galilee,
That eighteen hundred years agone
Were full of corn, I see;
And the dead Saviour takes his way
'Mid ripe ears on the sabbath day.

O golden fields of bending corn,
How beautiful they seem;
The reaper folk, the piled-up sheaves,
To me are like a dream;
The sunshine and the very air
Seem of old time, and take me there.

—Mary Howitt.

Shop Is Open and Ready for Business

—Photo by Harry W. Frees.

The Furries held a Rummage Sale in aid of Homeless Cats,
Those Waifs and Strays that wail on walls and have no fireside mats.

The neighbors came to buy the pans and all the chinaware
(Why I'd have bought the mandolin if only I'd been there).

The Furries worked so very hard and do deserve our praise:
They realized a handsome sum for Homeless Waifs and Strays.

Climbers and Their Habits

CLIMBERS are a fascinating chapter in the book of Nature. The way these weak-stemmed plants conquer in the struggle for life is full of wonder, and so are the ingenious methods by which Nature comes to the assistance of her children.

Charles Darwin devoted a whole volume to the study of the climbers, and a grace might well be said for that and for any other book opening our eyes to the wonders of Nature.

Trees and climbers have the common object of reaching the light, for sunlight is a necessity of life to them. Only under the influence of the sun's rays can those chemical changes take place which build up the plant. So long as they remain hidden in the hedgerow, there is no fullness of life or of loveliness for them.

Climbers, as Darwin says, effect their object with little expenditure of organized matter in comparison with trees, which have to support a load of heavy branches by a massive trunk. They are strong and independent. Not so the climbers. They are ingenious rather than strong. They call others to aid, presuming, as it were, on the friendliness of their neighbors. And no hawthorn surely ever regretted helping so fragrant a neighbor as the honeysuckle; though what the trees think of the clinging ivy we cannot be so sure.

Some, like the Virginia creeper, make use of walls. These climbers are more marvelously endowed than a casual glance may suggest. Years may pass before we discover its tiny padded feet, the discs by means of which the tendrils attach themselves to the stone. They are really the sensitive tips of the tendrils, which, on touching the flat surface, swell and grip the stone with a strength out of all proportion to their size. When a foothold is won, the tendril itself thickens until it is strong.

Honeysuckle was called woodbine because of its habit of twining round the trunks of trees. Even in this matter of twining there is variety, the convolvulus and the hop turn in opposite ways. In the tropics some plants have the power to twine both ways, their upward struggle being greater because of the thick undergrowth. So Nature comes to their aid with added equipment where the difficulties are greater.

The seeking, groping, aspiring nature of all the climbers is very remarkable. Old John Burroughs tells of a honeysuckle that crept into his room through a crack in an imperfectly closed window. It came in feeling for something to cling to. First it fell on a pile of books, then struck off towards a window sill, ran along and then turned off to another window-sill, and finally tried to go through mid-air towards his desk in the middle of the room.

Hedgerows get not a little of their charm from climbing plants. Without the white bryony, the wild hop, the honeysuckle, the bramble, hedgerows would be much less attractive. They reveal to us unsuspected possibilities in Nature. Denied some of the oak's gifts of sturdy independence, the climbers are not without their compensations. They have their place, and it may be they have their inspiration for us all. For if we cannot climb out to the light with the oak, we may with the honeysuckle.

"Come, Little Leaves"

"Come, little leaves," said the Wind one day,
"Come over the meadows with me and play;
Put on your dresses of red and gold,
For Summer is gone and the days grow cold."

Soon as the leaves heard the Wind's loud call,
Down they came fluttering, one and all;
Over the brown fields they danced and flew,
Singing the sweet little song they knew.

"Cricket, good-bye, we've been friends so long,
Little brook, sing us your farewell song;
Say you are sorry to see us go;
Ah, you will miss us, right well we know.

"Dear little lambs in your fleecy fold,
Mother will keep you from harm and cold;
Fondly we watched you in vale and glade,
Say, will you dream of our loving shade?"

Dancing and whirling, the little leaves went,
Winter had called them, and they were content,
Soon, fast asleep in their earthy beds,
The snow laid a coverlet over their heads.

—George Cooper.

A Book of Travels

GIRL Guides who read the book written by Lady Baden Powell, Chief Guide, will have a knowledge of many parts of the world. They may visit Switzerland, Austria, Italy and Malta, Gibraltar, Marseilles and Tangier, as well as many places in the East and West Indies.

Everywhere they will see Boy Scouts and Girl Guides and hear of their doings. It is a happy story this leader of girls tells of friendship and good will between young people of different races and nations. It speaks, too, of courage and hope.

One might wish the lady had chosen a more inviting title than "Travelogues" for her cheery little book.

The cover has a picture of Lord and Lady Baden-Powell on the cover. She is looking through his glasses at the scene beyond.

These good people have done and are doing much to spread abroad the Gospel of Good Will.

The microphone goes back to the first decade of the history of telephony.

Hedge-Swapping Time

By ROY DEXTER

"'TIS a rough job, and there's more tu it than 'ee du think."

More to it!

From a formidable tangle of bramble, blackthorn, hawthorn, honeysuckle, alder, and odd, mis-shapen saplings the hedge-swapper produces a neatly cut and laid hedge with apparent ease. But taking into consideration that a billhook (a tool practically unchanged since pre-Roman times) and a short, crooked stick are are only tools he uses, the hedge-swapper must be given credit for considerable skill.

THE swapper's aim is to obtain a straight, level top at the right height, and a neat-looking face to his hedgerows. Then he has to strengthen the weak spots by cutting stakes from the thicker parts and weaving into the bald patches.

Without hesitation he hooks his stick round a stout-looking hawthorn branch. Two blows of his billhook sever it at the right spot and it is put aside for future use. A tangle of honeysuckle vine comes away with a smart tug. Tops of beech and oak saplings are cut to correct height, and the lower branches, instead of being trimmed, are woven into the hedge. All the while the chippings and trimmings are laid neatly along the roadside.

A thinner bit of hedge is encountered and the hawthorn and sapling trimmings are pushed and coaxed into place with the crooked stick, the top and face lightly trimmed, and the swapper moves on a few more paces.

A good hedge-swapper can trim and lay from 800 to 1,000 yards of hedge in a day. Two working together can nearly treble this figure. An unskilled worker not only makes a hash of the job, but he is limited to 100 or 150 yards a day.

THAT is why Old George, our local hedger and ditcher, now has his young nephew with him, although he prefers to work alone. Farmer Willis doesn't want to be left without a hedger, and Old George is getting a trifle rocky on his pins, so nephew Will has been told off to learn the work.

As a matter of fact, Willis has something like ten miles of hedge on his farm. If it is allowed to grow unrestricted, it will soon reduce his available acreage by a considerable amount—besides bringing him a summons from the council for obstruction of the highway.

A Peaceful Revolution

SOME of your mothers and fathers, if told, when they were at school, to name the countries of Europe, wrote Scandinavia where you write Sweden and Norway. The King of the country was Oscar. But Norway wanted a King of her own. Most of the working people of Sweden agreed with their fellow-laborers in Norway that this was the best plan. For his part, King Oscar declared that nothing should be done to prevent Norway from choosing her own King. Last month the workers of the border counties of each country gathered to celebrate the anniversary of the agreement to separate.

The young doctor sat down wearily in his easy chair and turned to his wife affectionately.

"Has my darling been lonely without me?" he asked.

"Oh, no," she said. "At least, not very lonely. I've found something to do with my time."

"Oh," he said. "And what's that?"

"I'm organizing a class. A lot of the women in the village have joined and we're teaching one another to cook."

"What do you do with the things you cook?"

"We give them to the neighbors."

"Dear little woman," he said, kissing her fondly. "Always thinking of your husband's practice."

Canadians Lead Tarzan-Like Life

In the backwoods of Buckingham, England, is a Canadian encampment where three young "Tarzans" have been living for the past six months. They are Paul, twelve; Kenneth, ten, and George, nine, sons of G. T. Thompson, well-known Canadian artist of Owen Sound, who has spent most of his time in the forests of the United States and Canada. Mr. Thompson is a brother of the late great Tom Thompson, one of Canada's most renowned artists. The boys' mode of living in the top of a tree is an experiment on their father's part, to rear his sons in nature's way. The boys live and sleep in the tree-top, and, so well do they like it, they refuse to go back to their comfortable beds. Here the boys are being aided into the tree

Thanksgiving

MANY congregations have already held thanksgiving services, and soon Canada will call upon us all to render thanks for the blessings of the harvest. The grain has been garnered, the fruits of the orchard have been gathered, roots are being stored. Mothers have filled the cupboard with preserves. In our part grapes, peaches, melons and tomatoes, as well as other semi-tropical fruits, form part of the harvest.

All the year we have been enjoying the harvests of other lands, oranges, lemons, bananas, grapefruit, nuts, and many other fruits are piled up in the vendors' stalls with our own apples, plums and pears. Dates, cocoanuts, cocoa and coffee are brought from South America and the isles of the Pacific. In mid-Winter Australia and New Zealand send us fresh fruit and wines.

When some of your grandparents were children in Eastern Canada, peaches, oranges and grapes were luxuries enjoyed very seldom, even by the well-to-do. The world has grown smaller since then. "All the world is God's own field," and man's invention has brought its fruits to all countries.

It is true, as you have been told that times have been hard, but few children in our city have been hungry or cold. The Great Giver has put it into the hearts of people to help each other. For that as well as for the bountiful harvest let us join in the old hymn:

Come, ye thankful people, come,
Raise the song of harvest home."

The Red Cross Workshop

OF all the societies that are doing good in the world today none is worthier of support than the Red Cross. What it has done for soldiers who have been wounded on the battlefields would take long to tell. The pity, bravery and self-sacrifice on the part of the men and women who belong to it have saved many lives and given wounded men courage to take up again the burden of life.

But the Red Cross is not satisfied with its work in war-time. It follows the broken soldier and ministers to him throughout the years of his life.

We have such a branch in Victoria. Its members saw that the lame, maimed and disabled soldiers could find no place in the shops where their fellow men labored. Yet there was useful work they could do, or could learn to do, if given time and opportunity.

So the Red Cross Society collected from its members and generous friends money to furnish a shop, buy equipment and material, and pay wages.

This gave the soldiers what every good man values almost as much as life itself—independence. Now, most boys and girls know that unless what is made, however good and useful it may be, is sold, the shop must be closed. Your fathers and mothers can help to keep it open by buying some of the many useful articles made in the Red Cross workshops. These are sometimes displayed in shop windows, and may always be seen at the Red Cross workshop.

The time is coming near when we will all be called upon to remember the soldiers who lie near where they fell on the battlefields far away. One of the ways—perhaps the best way—of honoring the dead, is to help the living.

The poppy is an emblem of sleep and of remembrance. The flower grows everywhere in Europe, so it has been chosen as a token to wear that day—the eleventh of November.

The flowers are being made in the workshop of the Red Cross as well as in many other places. They are so cheap that almost everyone can wear one. It is not too soon to begin to save pennies, so that a large sum shall be gathered to help the Red Cross workshop through the coming year.

Puzzle Corner

How Many Planes?

They were watching some planes flying in formation. There were two planes before a plane and two planes behind a plane, and a plane in the middle. How many planes were there?

Changed Letters

I am a word of four letters meaning the exchange of money for goods; change my first and I am a strong wind; change my second and I am under your foot; change my third and I have great wisdom; change my last and I am a soluble mineral.

Three Letters

Three letters together compose my whole name,
Which backward and forward will both read the same.
I walk on four feet, and improve the poor soil,
Feed and clothe British subjects in Britain's fair isle.

Precious Stones

Neatly packed in this puzzle square are the names of ten precious and semi-precious stones. They are hidden because they read partly across and partly down, but never diagonally. See if you can find all ten of them.

T O A G A R N
D P A L T E E
I A Z S A P T
E M E T H P H
R O R A Y S I
U N D L T T R
B Y X D O R E

Buttermilk is not considered fattening. By action of the organisms in buttermilk the milk sugar is used up and thereby reduces some of its fattening power.

Suburb and Country

AGRICULTURE IS A FIRST PRINCIPLE: ON IT RESTS THE LIFE AND HAPPINESS OF MANKIND—Julian A. Dimock

Treating Sick Apple Trees By a Method of Injection

BELIEVE it or not, sick apple trees appreciate a dose of that well-known antiseptic, boracic acid. Apparently a little boron is just what is needed to tone up the system, remove skin blemishes, and bring back that healthy blush to the cheeks of the apple. This is no idle dream, but scientific truth revealed by a comprehensive investigation carried out by pathologists, horticulturists and chemists of the Dominion and Provincial Departments of Agriculture in connection with drought-spot, corky-core and die-back diseases of apple trees in the Kelowna District of British Columbia.

For the benefit of the uninitiated, it may be well to explain that draught-spot is characterized by cracking, russeting and deformity of the fruit. Corky-core is the name given to light brown corky areas which form in the flesh of the apple, usually in the neighborhood of the core. In trees suffering from die-back, the terminal growths either die or put out very small sparse leaves. These three conditions appear to be different symptoms of the same physiological disturbance in the tree.

Investigation of drought-spot, corky-core and die-back was begun by the Laboratory of Plant Pathology of the Dominion Department of Agriculture at Summerland, B.C., in 1922. The problem proved exceptionally difficult to solve. Accordingly, it was considered advisable to call in the assistance of horticulturists and chemists. In 1931, the Okanagan Physiological Disease Committee was established, and facilities for research were greatly increased.

Co-ordinating Activities

THE committee is made up of representatives from the Provincial Department of Agriculture, the Dominion Experimental Station at Summerland, and the Summerland Laboratory of Plant Pathology, with R. C. Palmer, Superintendent of the Experimental Station as chairman. The Provincial representatives are M. S. Middleton, B. Hoy, and R. P. Murrey. This committee has acted in an advisory capacity, co-ordinating the activities of the various departments concerned and outlining the general plan of procedure.

The Experimental Farms Branch of the Dominion Department of Agriculture has provided the equipment and personnel necessary for carrying on the investigations. These consist of a twenty-three-acre apple orchard in the Kelowna district, the necessary laboratory facilities, and the services of trained investigators. The investigational work has been under the immediate supervision of Dr. H. R. McLarty, with J. C. Wilcox as resident manager of the Kelowna project.

Soil moisture experiments have revealed that losses from drought-spot, corky-core and die-back are greatly increased by faulty irrigation practice. These diseases occur most frequently on shallow gravely soils, where the root systems of the trees are likely to be injured by excessive drought. Strangely enough, they occur also on heavy soils where the moisture supply is likely to run very high. Under these conditions, root injury may be caused by lack of oxygen. Thus, on both very shallow and very retentive soils, special care should be taken in the application of irrigation water. In some orchards, complete recovery has been brought about by the adoption of improved methods of distributing irrigation water. On the other hand, maintenance of good soil moisture conditions even over a period of four years has not always cured the disease in severely affected trees.

Fertilizer Experiments

FERTILIZER experiments have shown heavy applications of nitrogen often increase the severity of drought-spot, corky-core and die-back. Accordingly, it is not advisable to apply fertilizers high in nitrogen to trees suffering from these diseases. Heavy applications of potash, on the other hand, have sometimes, but not always, brought about recovery.

The somewhat inconsistent and contradictory results secured from irrigation and fertilizer experiments led the investigators to search for some other fundamental cause of the trouble. It is now known that in addition to nitrogen, phosphorus, potash and calcium, small amounts of other elements such as sulphur, zinc, manganese, magnesium and boron are required for the healthy growth of plants. In order to ascertain whether the development of drought-spot, corky-core and die-back was associated with the absence or superabundance of any of these minor elements, injection experiments were undertaken. These experiments involved the introduction of various chemicals into the trees through holes bored in the trunks with a brace and bit. A large number of chemicals have been tried. They have all given negative or injurious results with the exception of boron. The recovery of trees treated with boron has been miraculous. Following boron treatments applied last Winter, over forty trees which were severely affected with drought-spot, corky-core and die-back in 1933 and 1934 are this year carrying heavy crops of apparently normal fruit. The foliage and growth characteristics of these trees have also become normal. In contrast, adjacent untreated check trees and trees treated with other chemicals are still showing severe symptoms of disease.

Cause of Change Unknown

JUST why and how boron injections bring about such remarkable improvement in trees affected with drought-spot, corky-core and die-back requires further investigation. While no serious injury has yet been observed following boron injections, the storage behavior of the fruit has yet to be determined. A disadvantage of the injection method of treating sick trees is the fact that holes bored in the trunk may expose the tree to attack from wood-rotting fungi. With this fact in mind, the investigators engaged on the Kelowna project are on the lookout for some more natural method of curing diseased trees. Experiments are under way to ascertain whether similar beneficial results can be secured by applying boron as a fertilizer to the soil.

Boron injections to trees may be looked upon as analagous to hypodermic treatments given to humans by a physician. They are sometimes necessary to save the life of the patient, but are to be avoided whenever possible. As with human diseases, so also with diseases of trees—prevention is much better than cure. Injections of boron or any other chemical cannot be expected to take the place of good cultural methods and proper distribution of irrigation water. Nevertheless, the injection treatment appears to be well worthy of trial by growers whose trees are severely affected with drought-spot, corky-core or die-back. Detailed information regarding the technique of boron injections can be obtained from the offices of District Agriculturists in British Columbia, or by writing to the Dominion Laboratory of Plant Pathology, Summerland, B.C.

Egg Quality and Tests That Are Being Made for Improvement

FRESH-LAID eggs are unsurpassed as an article in the diet. For years they have been known to be of immense benefit to invalids and growing children. Their value as a staple food product for all classes of people has lately been recognized, as evidenced by the fact that the average Canadian eats over 300 eggs per year. Scientific experiments have recently shown reasons why eggs are such an important article of food. These reasons may be enumerated as follows: The white is almost entirely composed of protein in readily-digestible form; the yolk is rich in a phosphorous containing fat in emulsified form which is easily digested and absorbed; eggs contain vitamins A, B 1, B 2, D and E, each of which is essential for the prevention of a specific "deficiency disease" and all of which are necessary for the completely normal functioning of the body. At the recent meeting of the Canadian Medical Association, a new vitamin, choline, responsible for the prevention of so-called "fatty-liver," was reported to be found in relatively large quantities in egg yolk.

Fresh-laid eggs are by no means equal in quality. Eggs may differ in their nutritive and in their physical qualities. In regard to the former, the vitamin content of the egg is the principal quality which varies, although iodine is found in some eggs and none or very little in others. These variations in vitamin and iodine content can be largely controlled by feeding. Vitamin A is found in green feed, alfalfa leaf meal, yellow corn or good quality cod liver oil, while vitamin D is found in cod liver oil. Hens which are fed abundant sources of these vitamins will produce eggs of high vitamin content. Likewise, if hens are fed potassium iodide or certain products of the sea, such as fish meal and oyster shell, their eggs will contain quantities of iodine and will serve as an abundant source of iodine for human beings.

Physical Differences

PHYSICAL differences between eggs take the form of variations in the structure or quantity of the various components of the egg such as thick white, thin white, shell and yolk. While nothing is definitely known concerning the relative food value of eggs which differ in physical qualities, it is known that certain definite and progressive changes occur in the structure of an egg as it ages after being laid. These changes include: A general loss in weight due to evaporation through the shell, a progressive increase in the size of the yolk due to passage of water from the white into the yolk, and a general liquefaction or thinning of the thick white. As these changes are definitely associated with deterioration, it is clear that measurements of these qualities in fresh-laid eggs should indicate their relative quality.

Investigations to date have disclosed the fact that yolk size, proportion of thick white, breaking strength of shell and strength of yolk membrane are characteristics of the individual bird. It has further been shown that most of the characteristics are influenced by the genetic make-up of the bird. Just how far it is practical to improve these qualities by breeding is not entirely clear at present. It appears, however, that breeding may be relied upon to effect some measure of improvement in the quality of new-laid eggs. Investigations are at present in progress at the Central Experimental Farm which are expected to shed more light on this important problem.

Sand and Humus Needed to Make Clay Soils Readily Workable

By DEAN HALLIDAY

"WHAT can one do to make clayey soil workable?" complains a reader who has probably struggled all Summer long with a tough, clay soil in her garden.

Persistent working into the soil of sifted ashes, sand and well-decayed vegetable matter or humus, is the answer.

An application of lime and fertilizer such as sheep manure, bone meal or superphosphate is advisable, especially if you are preparing to plant annuals next year. For every 200 feet of stiff, clay soil use: One-half bushel of sand, a wheelbarrow full of well-rotted stable manure, one peck basket of wood ashes, five pounds of lime and five pounds of fertilizer.

Should Be Spaded First

THE lime and fertilizer should not be applied until after the ground has been spaded.

Prepare your ground only when it is sufficiently dry and will crumble under the spade. The more carefully your soil is prepared, the better it will retain moisture and allow the surplus water to drain away. The ground should not be allowed to dry out. A thorough watering two or three times a week during a dry spell is better than a little sprinkling every day.

As soon as the soil is sufficiently dry after watering, it should be hoed in order to keep the surface in pulverized condition. This dust mulch will prevent too rapid evaporation of moisture during dry weather.

Thinning in June Improves Crop Quality

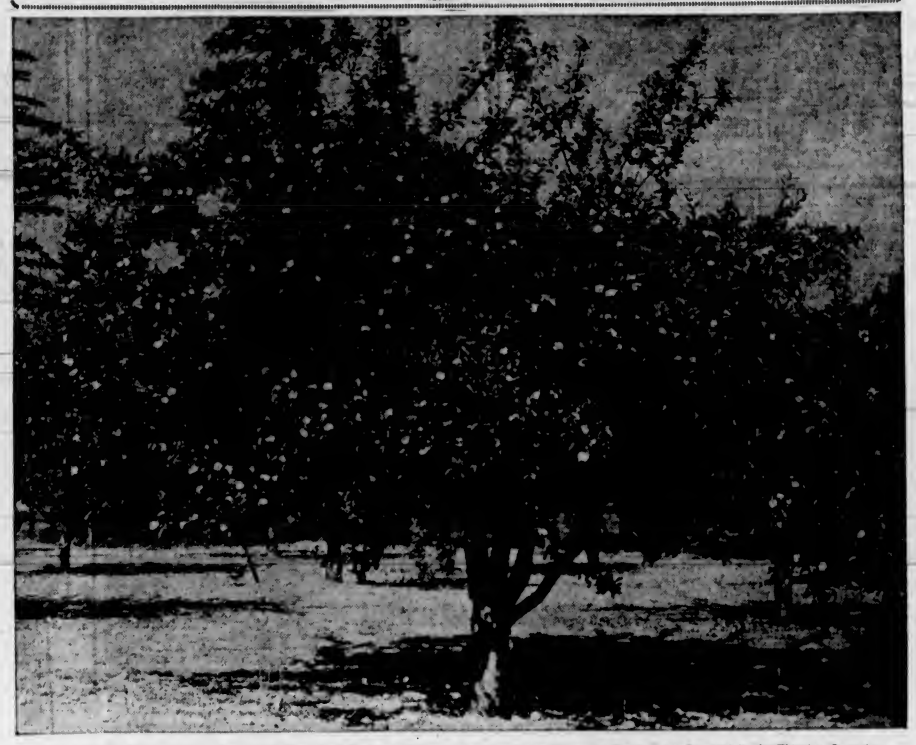

Crop of Grimes Golden Apples. The Apples Show Good Size and Uniformity Due Mainly to the Surplus Fruits Being Removed in the Thinning Operation.

Value of Thinning Apples Is Shown by Experiments

By J. L. WEBSTER
(Dominion Experimental Station, Sidney)

THE thinning experiments which have been conducted on several varieties of apples this year have shown that the operation is profitable under certain conditions. Records taken on the fruit which has been harvested show that the removal of a number of surplus fruits toward the end of June, or immediately after the June drop, has greatly benefitted the size and grade of the remaining specimens.

Owing to the particularly dry season, the fruit on most varieties has been smaller than usual. Soil conditions at the Experimental Farm are not well adapted to apples. It has been found that only with the assistance of thinning and other effective cultural operations can the fruit be induced to size sufficiently to meet market requirements.

Thinning Done in June

DURING the thinning operation in June it was found possible to eliminate a number of fruits which were so deformed, diseased or injured at that time that it was evident they could not mature into marketable specimens. Rosy aphis and some of the early biting insects were this year responsible for injury in the form of deformity and clustering. Apples on the end of pendulous or swinging twigs were removed, as these almost always become bruised or limb-rubbed from swinging in the wind. We have found that the Washington growers' slogan to "get rid of culls at thinning time" is both wise and practical.

Fruits were thinned, according to variety, vigor and past performance of the tree, to one apple per spur and from four to six inches apart. It should be noted in this connection that fruit sizes more easily on young trees and on also such varieties as Alexander, King, Blenheim Orange, etc., which are naturally large varieties. These will require little or no thinning. On the other hand, such varieties as Yellow Transparent, Cox's Orange, Wealthy and, in fact, the majority of our varieties on Vancouver Island, appear to benefit greatly by judicious thinning. Results are forthcoming in one year, but the operation carried on over a period of years is known to reflect favorably toward the tendency of annual bearing in the tree, which is an important consideration.

Comparison of Sizes

IT will be borne in mind that the varieties used this year were those which have, under our unsatisfactory soil conditions, a tendency to run to small and unmarketable sizes. The following data illustrates the increase in size of apples secured by thinning this year. The varieties are here compared on the basis of number of apples per pound, which indicates relative and average size of the apples on the trees.

Yellow Transparent: Unthinned trees, 14.7 apples per pound; thinned trees, 8.1 apples per pound.

Grimes Golden: Unthinned trees, 8.4 apples per pound; thinned trees, 6.1 apples per pound.

Cox Orange: Unthinned trees 11.6 apples per pound; thinned trees, 8 apples per pound.

As our data is yet incomplete, we can quot only the increase of marketable fruits as recorded in the variety Grimes Golden. On thinned trees, 82 per cent of the apples were marketable, as compared to 39 per cent marketable on the unthinned trees. Apples two inches in diameter and under are considered as unmarketable.

The cost of thinning Grimes Golden was approximately six cents per box, which was the highest of the three varieties this year. Costs, however, vary according to the size of tree, size of crop and the variety. It is impossible, therefore, to state any general and fixed cost owing to the above and other factors. It would seem that the cost of the thinning is repaid to the commercial grower many times over if he harvests a crop which runs to a large percentage of high grades.

Agricultural System of Anglo-Egyptian Sudan

AGRICULTURE in the vast area of the Anglo-Egyptian Sudan is carried on under a diversity of climates, peoples, and usages, and it was in the Nile Valley, some authorities state, that the first farmers of the world made their appearance in the ancient people known as the Badari. However that may be, today the country south of Cairo is virtually rainless and would be utter desert save for the annual irrigation by the Nile flood. Thereby hangs a quaint tale.

When the flood declines, terraces and slopes of set new silt emerge. The high level borders which are covered only in years of extraordinary spate are called "gerfs," a similar term, "gesiras," being applied to islands, sandbanks and sandy beaches. They are jealously-prized assets of the river villages, for no cultivation is required in raising crops on them.

These gerfs and gesiras are under an ancient and intricate Mohammedan code which is somewhat different to Canadian rules and regulations. For example, if the falling flood one Autumn reveals that a sandbank previously enjoyed by, say, village "A" no longer exists, but that a new sandbank has made its appearance six or eight miles downstream, this new sandbank, although facing village "B," is regarded as the truant property of village "A" and not as a windfall for village "B." The villagers of "A" thereupon trek daily to and from work on their distant vagrant property.

Mechanical Injuries to Potatoes May Result in Serious Losses

THE most serious loss resulting from mechanical injuries to potatoes is due to the destructive rot caused by fungi and bacteria which enter the tubers through the injured tissue. These organisms are known as wound parasites and occur in every potato-growing section of Canada. Since they became important after harvest it is natural to assume that the rough handling of potatoes during this period may be followed by serious consequences.

By mechanical injuries are meant cuts, bruises, shrinking and cracks. Cuts are usually the most conspicuous, and, while bruises and cracks are known to be more serious, it should be clearly understood that all injuries which do not heal quickly may lead to considerable loss and inconvenience. Where healing takes place without delay, the offending organisms are shut out and the tubers, thus protected, may remain free from rot. On the other hand, conditions may be more favorable for the organisms than for the healing process, so that rot sets in, the amount of injury depending upon the temperature and ventilation conditions of the storage house.

Depends on Soil Conditions

OBSERVATIONS made by plant pathologists have demonstrated convincingly that potatoes produced on wet land develop a tender skin and are more subject to injury when dug than those produced in dry soil. Potatoes produced under such conditions, therefore, should be handled very carefully. While it is true that potatoes grown in dry soil have comparatively tough skins, and for this reason are less liable to injury, nevertheless they are very often injured through the fact that this type of soil is not carried over the digger. To compensate this disadvantage, when elevator diggers are used, sufficient soil should be taken up to prevent the tubers coming into direct contact with the moving parts of the machine. Authorities agree that diggers should be at least twenty-four inches wide and the spade operated deep enough to avoid cutting the tubers. The careful farmer pads not only the digger chain but also all hard and solid parts of the machine with which potatoes may come in contact.

Other Precautions

WHILE the digger is the chief offender in causing mechanical injuries, it is acknowledged also that considerable damage is inflicted when the tubers are picked and hauled to the cellar. It has been determined experimentally that tubers are injured but very slightly when poured from a basket into a sack from a height of twelve inches; when poured from a height of thirty inches, however, injury by cracking and bruising is very severe. Potatoes, therefore, should be rolled or poured carefully from baskets into the bags. Further precautions against such injuries are as follows: Leave the potatoes exposed to the sun and the air for two or three hours; do not drop the filled sacks on the floor of the barn or cellar; pad the picking baskets with at least one layer of burlap.

Wide Range of Brilliant Little Bulbs Suitable for the Rock Garden

THE tiny plants which would be lost in the perennial border or the formal garden belong in the rock garden. Many of these miniatures are the faithful little bulbs, and the first masses of brilliance in the rock garden will be the soft color of the earliest bloom — the snowdrops, white with green trimming.

Now is the time to go over the rockery, where the plants are getting ready for Winter's rest, and wherever a bare spot of soil shows itself, tuck in a few tiny bulbs. They will pop up with the first warm suns of Spring, live cheerily for a few weeks, and then wither back to the tiny bulb in time to be out of the way of the later subjects.

The rock garden is not for the common run of garden plants. It is a garden for the smaller plants and especially for the species which often retain a delicate beauty lost in their more colorful children. Plant crocus species as well as the named varieties. There are a number of fine sorts.

Plant such snowdrops as you can find catalogued. Try the tribe of muscari, the grape hyacinths.

The California dog-tooth violets or trout lilies as well as the Eastern forms are beautiful material. The little yellow Winter aconite, eranthis hyemalis, difficult to grow under ordinary garden conditions, usually takes kindly to the rockery.

Siberian Squill

THE intense blue of the Siberian squill, which will grow anywhere, is a fine rock garden note. There are other squills of equal beauty. California offers some tiny bulbs of rare beauty in its butterfly tulip and brodiac.

Some of the smaller tulip species, such as the lady tulip, clusiana, are fine rock garden subjects. You may steal a march on the season and have the rock garden a thing of sparkling beauty before the regular rock garden perennials start their season by the liberal use of bulbs of early Spring.

The miniature narcissi are indispensable for rock garden use and are one of the real gems of the miniature garden.

October is a good month to plant most of the small bulbs. For the most part they need little special attention. Many of them, like the crocus and the snowdrops, will grow without any care whatever. They like a moderately rich soil, with no fresh manure. Plan them shallow in heavy soil and deep in light. Three to four inches is about right.

Garden Week by Week

By NORMAN W. F. RANT, F.R.H.S

THE chrysanthemum show has come and gone and, judging from the attendance, it is easy to see that our Victoria gardening public does not appreciate the work of our local Horticultural Society in trying to show what can be accomplished in the way of growing this wonderful Fall flower.

The Michaelmas daisies and dahlias were conspicuous as well, but the show was not for them.

Mr. C. W. Raven's exhibit contained a great many new varieties, every one of which was well grown and well shown. It is not always easy to grow "mums" to be at their best when show time comes.

The public should note well the habit of the different varieties. Some are excellent for pot plants, some for sprays and others turn out well disbudded. Some, of course, are useful both for sprays or disbudding.

From among the varieties new to our neighborhood this year we noted the following: Daudets Golden Bronze, a most excellent incurved; Rufus, a distinct red with a gold centre; and another, somewhat similar, is Red King, carrying more gold tips; Mrs. F. Mason, a golden ball type, and R. A., golden incurved.

Nellie Richardson is a pink incurved ball, Ella Friend a delicate, shaded flower of salmon-cerise, tipped yellow. We also have a note of Kate Sommerville and Mrs. W. Whyte, but have forgotten their color. Nuthatch is a very fine novelty of a red body with gold-tipped centre petals. Trigo comes under the golden varieties. Herbert Sutcliffe, being perhaps England's leading batsman, it is quite in order to name such a fine yellow-flowered "mum" after him. Others may not agree with us, but this flower, in our opinion, is the best yellow shown here.

Fine White Varieties

WE have never seen so many whites, and every variety shown was worth its place in the garden. When one can inspect such a fine lot as Arctic Circle, Debutante, Blanche du Poitou, Mary Colvin, Sanctity, September White and White Splendour, it is indeed difficult to decide on any particular variety.

Yellows were well represented by Carrie, Maggie, Mrs. W. H. Cartwright, Harlow, Kingcup, Daffodil, Fay Ferguson and last, but by no means least, Golden Security.

For pinks we had Mrs. James Scalley, Litchfield Pink, Shirley Pride, Pink Masse, Pink Provenee and Provence Improved.

Mr. Raven showed his own creation in Mrs. G. L. Raven, which looked even better to us this year than when he brought it out last year. He also showed a new cerise pink variety in Bedford Bride.

Golden Hues

THREE delicate cream-shaded varieties are Janet Wyper, Litchfield Cream and Primrose du Poitou. A good red is Crimson Fourex. Golds have two good varieties in Mrs. Q. Macfadyen and A. E. Cooper. We like to class Jack Robbins among the golds, although perhaps not an authentic gold.

There were a most representative lot among the bronze-colored varieties, the following being all well and truly tried: Goachers Crimson and Goachers Bronze, Bronze Early Buttercup, and how well it was shown disbudded!

It is hard indeed to distinguish a good type of outside-grown "mum," when well grown and disbudded, from those creations we see later grown under glass, especially as they are grown by our friend, Fred Saunders, of the Empress Hotel. We wonder if he still treats the outdoor "mum" with more or less disdain.

Of course, there were other good bronzes such as Amonel, Glow, Crimson Buttercup, Almirante, Robert McAlpin and Majestic. The latter is really an indoor variety which grows well outside.

Odds and ends of colors were represented by LaGaronne, a strawberry color; Berengeria, a rich rose pink; Salmon Profusion and Ruhis, a distinct purple. Rayonante, that long-petaled pink, was shown disbudded, and what a fine flower it makes!

We would like to have seen a few of our old favorites shown. Harvester, a fine golden yellow, was shown, as were a few good singles, such as Doreen Woolman and Salmonea. We missed Jean Pattison, Mrs. Phil Page, Pink Domino, Bronze Masse, and saw none of the Cranfords.

Perhaps what we designate as the still-petaled and compact varieties do not take the fancy of some of the growers. It is usefulness in a flower that is usually required. These we have mentioned all stand up well even after heavy rain. This year we have had no rain to spoil or affect the more fancy types.

It is from these "specialty shows" that one is afforded the chance to see the very latest, and we should encourage and patronize them much more than we do.

We wish to add that what we saw does not half comprise the number of varieties grown in and around Victoria. Mr. Raven tells us he has a very fine pink in Marshall Field, which was not ready in time to show, and the only sweet-scented "mum" we know of, Ladysmith, is very late. Ladysmith is a pink single.

Historic Tree Honored

IN a quiet garden of a residence in Maritzburg, Natal, a company of distinguished people honored a flat-crowned mimosa tree, under the spreading branches of which General A. W. J. Pretorius, members of the Volksraad, and burghers of the Natal Republic decided on July 5, 1842, to accept British rule. The 1935 group unveiled a plaque at the base of the tree telling of its place in history.

Madrid, Barcelona and San Sebastian, Spain, will plant over 604 cherry trees which have just been imported direct from Tokyo, Japan. Barcelona will plant here along Tokyo Street, which was named during the visit of Prince and Princess Takamatsu to the city in 1930. Those for Madrid and San Sebastian will be placed in public parks.

Primitive Tribesmen Face Modern Invaders

Here Is the Type of Military Machine Hurriedly Mobilized by Ethiopia to Face Invasion of Highly Disciplined Italian Fascist Troops. Wild and Unruly Tribesmen in Unfamiliar Uniforms Will Defend Their Country Against the Most Modern Scientific Devices of War of the Age. Upper Left, Shows Tribesmen With Their New Guns and a Hundred Rounds of Ammunition—All They Will Get for Some Time. Centre, Emperor Haile Selassie in Martial Dress. Right, Native Soldiers Behind Barricades. Lower Left, the Few Antiquated Airplanes in Possession of Ethiopia. Centre, Troops in the Trenches. Right, Two Tribesmen Who Scorn Modern War Equipment, and Expect to Meet the Italian Army With Shields and Spears.

Napier Speaks Again

By CAPT. ERIC ACLAND

(Copyright, 1935, by The North American Newspaper Alliance, Inc.)

A SOLDIERLY figure rises to his feet in the British House of Lords. At once My Lords lean forward that they may hear the better. Napier of Magdala speaks. Despite his advanced age, the clear-cut voice and the clipped words of the soldier command immediate attention.

He addresses his remarks directly to the Secretary of State for Foreign Affairs.

"I would like to know if Her Majesty's Government will take any steps toward mediating between the Government of Italy and the King of Ethiopia in order to prevent, if possible, the loss of life and misery which a war between Italy and Ethiopia will entail."

In complete silence My Lords listen while the grand old soldier presents his brief but pointed remarks. Not one but knows he is fighting on ground he knows by heart. His very baronial nomenclature, Magdala, he won by the sword in Ethiopia.

"I confess that I have viewed with satisfaction the occupation of the African coast by a highly honorable and enlightened nation such as the Italians, and I have always hoped that close intercourse with Ethiopia would lead to much social improvement in that country.

"The King of Ethiopia has done much to create law and order in his country. He rules over a wild and unruly people, including many feudal chiefs of much power, and therefore has had to exercise some severity." Here he pauses tactfully to advise "My Lords" that they must not forget that it is not so very long since that "our own penal code was very severe."

"But the King of Ethiopia has done much for the improvement of Ethiopia and the promotion of commerce. It would be a subject of great regret if war should throw back all that progress."

Napier of Magdala hesitates before continuing along more decidedly military lines.

A Military Nation

"THE Italians today are a military nation with a highly disciplined army and perfect weapons of defence, and there could be no doubt that they must ultimately prevail." My Lords incline their heads in approval with a distinctly "I told you so" manner.

"But!" Napier's voice rings across the House like an executive word of command. "But the Ethiopians are also a brave race of hunters. They are good marksmen. Their country is most difficult. If the advance through the long and dangerous passes would be difficult with an enemy thoroughly acquainted with the country, able to travel long distances rapidly and requiring little commissariat, then a retreat would be disastrous.

"I trust that Her Majesty's Government will endeavor to mediate between the two countries. It would be a great benefit to humanity."

This was not July 29, 1935. This was July 29, 1887 in the House of Lords, and the last words the Upper House was to hear from England's hero of Ethiopia, Field Marshal Lord Napier of Magdala, for he died a short time afterward. Of course, his suggestion that the Italian army might meet with disaster was scoffed at. Wasn't the Ethiopian soldier an unskilled savage, while Italy could place an overpowering modern army in the field!

But Napier was right. The man who knew most about warfare in Ethiopia, and the only white man ever to lead a victorious army against Ethiopia, carried with him to his death an undiminished respect for the Ethiopian as a warrior and the terrible hazards that his country had to offer the foreign invader.

"The principal difficulty was not to beat the enemy but to reach him." That was the synopsis written by Sir Robert Fortescue, Britain's greatest student of military history, at the close of his chapter on the British Ethiopian Expedition of 1867. The official dispatches and letter of Sir Robert, later Lord Napier, who commanded the British Expedition that brought death and defeat to the Ethiopian monarch of that day, Theodore III, have a definite bearing on the present situation. His difficulties and dangers will be those of the Italian Commander-in-Chief. The Italians' danger will be tenfold that of Napier.

The old argument of Italy's vastly superior and modernized army might just as well be dealt with at once.

Mechanized Warfare

A FEW weeks ago I talked with the British general who commanded the forces on the Northwest frontier of India last year. Both the Air Force and advanced mechanization of transport and artillery have failed in use against the tribesmen of the Afghan border. Today Tommy Atkins marches into action on his feet, just as he did in 1867. The scarcity of roads put the three mechanized divisions out of action on the Northwest frontier, just as it will in Ethiopia.

Bombing raids by the Royal Air Force were carried out thoroughly on the Northwest frontier. The Air Force thought it could handle the situation. It was wrong. There was little use in bombing mountain peaks. True, villages and towns could be demolished, but even this gained little or no advantage from a military point of view. Just as on the Northwest frontier of India, the conquest of Ethiopia cannot be made from the air. If the Italian invasion succeeds, it will be done by soldiers on two feet and transport animals on four.

That was what Sir Robert Napier realized sixty-eight years ago when he was asked to command a force to go to the rescue of Captain Cameron, British envoy, and other Europeans who were being held prisoners and tortured by the mad self appointed King of Ethiopia at his mountain fortress-capital, Magdala.

Sir Robert Napier, then Commander-in-Chief at Bombay, was the son of an artillery officer. An engineer officer, Napier was quick to realize the danger of such a campaign.

After careful consideration, he chose Annesley Bay on the Red Sea as his landing base, in what is now Eritrea. Government buyers were dispatched to Spain, Italy, Egypt and India to commence a drive for mules, the transport animals to be collected at Suez.

To reach Magdala the British had to climb over fifty miles of mountain passes, where mules could hardly gain foothold, 7,500 feet above sea level. Then came a march of 350 miles across the great plateau to a height of over 10,000 feet above sea level. Water and forage during the greater part of the journey had to be carried, so barren was the country.

Hardships Endured

FROM Camp Adigrat the British commander wrote to his wife, Lady Napier, commending his officers and men and speaking of some of the hardships they were enduring. "But all are in good spirits," he wrote, "and have the noblest zeal equal to anything but starvation. We could starve between two points, if there was relief at the end, but when the end is attained and we are then to find no resources, and to find our way back again without anything to supply us, opens a possibility on which I must not venture."

Today, rocky, barren Ethiopia is no more inviting or hospitable than the day Napier wrote those lines.

Today we read in press dispatches of hospital ships and transports bearing homewards Italian soldiers who are casualties of the greatest enemies the Ethiopian invader has to face—sickness, extreme climate and bad water. We also read of epidemics that have ravaged the Italian mule lines.

Napier commanded a force of about 12,000 men, landed on the hot shores of the Red Sea. His final assault on Magdala was made with only about 2,000 men.

"If I had had more men, they would have starved or thirsted to death," Napier said after the campaign.

To bring this force of 2,000 fighting men into action he used over 20,000 transport animals, mules, elephants, donkeys, horses, camels and bullocks. That meant for each soldier thirteen transport animals were used. The Italians have declared their intention of using an army of 250,000 men in the invasion. Figure it out for yourself.

Transport Everything

FROM the outset the British commander realized that success of the expedition would hang on the efficiency of his transport service. Every effort was made to conserve not only human life, but the lives of his transport animals. All along that hazardous route veterinary officers were stationed, and if a sick horse, mule, or camel was discovered in the transport train it was immediately hospitalized. Despite these precautions, the casualties amounted to over 7,000 during a year's campaign.

Sir Robert Napier accomplished his mission. He defeated the forces of the mad king in a pitched battle at Magdala, and freed the captives, but his was a very different problem from that which faces an invading army today.

During that terrible march into Magdala, sickness, disease, the almost impassable roads and water shortage were his only enemies. Until he came within striking distance of the enemy not one shot was fired at his troops. The tribesmen refused to support the mad monarch and his forces.

Had Napier been forced to contend with hostile tribes and continual sniping at his transport columns, the result could only too readily be imagined. The expedition would have failed.

That is what Italian troops will face with Ethiopia invaded from Eritrea. The general route from the present Italian base to Addis Ababa will be that of Napier from his own base to Magdala, save that Addis Ababa is many miles further distant.

War in Ethiopia, whether it be in 1867, 1887, or 1935, still fits General Sherman's definition to the last word, and beyond.

Envelope Addressed in Rhyme Is Delivered

THE Australian General Postoffice is quoting as a sample of the problems it is called upon to solve a recent letter posted in Melbourne, N.S.W. The envelope bore the following address:

"He goes by the name of Tommy,
Just plain Tommy Mit.
He lives next door to a bowling green
In a suburb three miles and a bit
(N. East by East)
His street is a precious sea-shell,
The cable tram takes him to town.
If the G.P.O. delivers this,
They'll gain a world's renown."

The letter was delivered to its correct destination the afternoon it was posted. A postal expert decided the letter was addressed to T. Mitchell, of Pearl Street, Northcote.

Do Not

Do not be laughed into that which you know to be wrong.—Lord Beaconsfield.

The Perfect Public-House

By A. P. HERBERT

(From The Daily Mail)

DR. DEARMER gave a very sensible sermon in Westminster Abbey not long ago. The subject was what is called "Drink" (I am still waiting for someone to preach about "Eating," which, as the doctors will tell you, does most of the damage to the human frame).

He said that Prohibition and Local Option were both discredited. And he said that the public-house neither could nor should be abolished, but must be improved.

Sanity is spreading about this question. More and more social reformers are learning that the policy of giving the public-house a bad name and hanging it was wrong, and even more wrong the policy (still dear to many Licensing Benches) of making the public-house squalid by forbidding it to improve itself and then condemning it because it is squalid.

The Wise Method

THE public-house, they perceive at last, is an institution, capable of harm, but more often an institution for good, and the wise old English method is to amend and develop institutions, not to sweep them away.

But who is to say what is the Perfect Public-House? There is danger here. Many even of the friendly reformers are infected by the modern bug of bigness and stardardization. Their idea of producing the perfect public-house is to extinguish three small houses in back streets and erect one spacious gin-palace on the high road, with large areas of looking-glass and linoleum.

If the three small ones are truly squalid or unsanitary, the reformers may be right; but they are as likely to have driven the customers out of three intimate haunts with a friendly atmosphere which they enjoyed, and made them walk farther to a barrack which they dislike.

Here is the comon error of supposing that what we ourselves should not enjoy must be disagreeable or dangerous to other people. The landsman cannot understand now the canal-boatman and his wife and children exist in their tiny cabins; but they would be less comfortable in a large drawing-room.

Our Preference

THUS, many of us queer public-house goers prefer a small, crowded place, because it is small and crowded—and friendly; and that, after all, is nobody's business but ours.

It is one of the great mischiefs of the "redundant licence" system that the small old-fashioned house with a name, an atmosphere, snugs, parlors, and traditions (or partitions) so often perishes, not because it is in any way offensive, but because the justices are determined to kill a public-house somewhere, and the brewers, naturally, can do more business at a big, new, noisy place than at a small, quiet one.

We must make these reservations, then, before we let the "improvers" loose. The public house, after all, is made for the people who want to go there, and not for the people who don't, and as there are all sorts of people, there must be all sorts of public-houses.

Many reformers make a great point of "more sitting accommodation." Well, that is very nice, and I myself prefer to sit, but there are thousands of Britons who prefer to drink standing. They take their exercise that way. And that, again, is their business.

With Gardens

WE can go a certain way with the reformers. The perfect London public-house would be more like the Continental cafe, a place to which a man naturally takes his wife and family (for a meal, if he likes).

But it should be observed that it is largely the law and the teetotal talk which prevent that now by labeling the public house as a den of iniquity.

The almost perfect public-house (for London) is a few yards from my door, and I visit it every day. On Summer evenings the garden is full of happy family parties, children, dogs, prams, and all families which have no gardens of their own and the children, I swear, are better there than waiting outside or running wild in the streets.

Unhappily few London public houses have gardens, and it is not easy to see how they could be provided. But if some millionaire undertook the task, you may be sure that many people would be up in arms about the corruption of the young, and nine out of ten Licensing Benches would refuse to permit the public-houses to accept the gardens.

Much Good Work

ENLIGHTENED brewers and Benches are doing much good work now, where the teetotal folk have not got a stranglehold. Less enlightened brewers use the temperance justices as a convenient excuse for inaction. The real remedy is either to keep the temperance fanatics off the Benches (as the brewers are kept off) or to sweep the whole system away.

That is what I should do, though I am not quite sure what I should put in its place. But the laws of France would be good enough for me. I should certainly secure that there was less tyranny and more free trade.

That would mean, among other things, abolishing the "tied house."

The publican who is not bound to concentrate on the sale of Liddlewick's ales will provide seats and skittles, music and meals, if anyone wants them. The brewer, seeing how much better business the "improved" house is doing, will "improve" likewise, without interference from the Bench, and, free from the "redundant" system, he will be able to keep the little old house in being.

Great Britain and the Dominions Overseas

Tallest Englishmen Found in London by Board of Research

Finds Intelligence of More Value Than Mere Muscle Even in Heavy Industries—Mental Agility Necessary in All Callings

LONDON (BUP).—The perfect man for modern industry is of medium size, has quick wits and supple muscles. This is the conclusion of the Industrial Health Research Board, which has conducted an inquiry for the British Government. "Intelligence counts more than brute force even in the heavy industries," the board reports. "Men today must be agile mentally and physically."

The board has discovered that the tallest men are in London, the next tallest in Birmingham. The men of Glasgow, Leeds and Sheffield are below normal height.

The Explanation

The only explanation that could be found for this, adds the Board, is that a greater proportion of London men are in clerical work, while in Sheffield, Leeds and Glasgow men are in manual work.

London men are also the heaviest until they reach the age of forty-five, but in the fifties are beaten by men from other parts of Britain.

"Black-coated workers," says the board, "are uniformly taller than manual workers, and heavier. But in tests of strength they had no superiority."

Glasgow's short men, however, are not typical of Scotsmen generally. In the Highlands, men are taller.

Another discovery was that miners are taller and have larger muscle measurements than woolen workers in the North of England.

X-RAYS CURE FOR EVIL EYE

Magic Machine Dispels Aboriginal Woman's Fear of Black Magic

Convinced that she was beset by malignant spirits, an Australian aboriginal woman has been brought into Bellingen Hospital, New South Wales, and "cured" of them.

The native belief is that an enemy can cast an "evil eye" spell on another member of the tribe by taking pieces of his or her clothing into the mountains, reciting incantations to the devils, and leaving the pieces there. The woman had missed portions of her scanty wardrobe after a dispute, and was convinced she was under the "evil eye."

Magic for Magic

She became very ill indeed, and was told to visit a powerful tribal medicine man. A white man, however, persuaded her to go to Bellingen Hospital. There she was subjected to X-rays as part of a pre-arranged plan. The doctor told her that had "debbil-debbils" been at work on her the rays would have revealed it. But the magic machine showed no trace.

Thereupon the woman recovered almost incredibly quickly. But for the treatment, she would undoubtedly have died.

SAYS CAN CURE COLDS BY RAY

Manxman Makes Astonishing Claim for Virtues Found in Metal

LONDON (BUP). — After years of struggle and patient research, a British scientist claims to have discovered a certain cure for the common cold, long recognized as one of the worst menaces to the health of mankind.

By means of rays emanating from rare metal, the amazing powers of which he has proved to his own satisfaction and to that of his fellow-workers, W. G. Moore, a Manxman, has cured within a few seconds the most obstinate head, throat and nose colds, it is claimed.

"When one realizes that the common cold costs this country alone millions of pounds in money every year—because of the loss to trade by illness of workers—to say nothing of the mortality figures, one can measure the worth and significance of my discovery," Moore declares.

Rare Metal's Power

"Just about five years ago I discovered that the rare metal, titanium, alloyed with tungsten, gave greater penetrations and bactericidal action—and that these rays, allied with autonomic therapy, were almost miraculous in the way in which they cured the common cold.

"My ray is derived from an electric arc, produced by currents passing through the titanium. I treat patients through the nasal organs, and the cure is practically instantaneous. I am ready to submit my treatment to any test—in public if need be—and I guarantee that I can cure any cold within the space of five minutes."

Moore is a former associate of the late Dr. Hall Edwards—the "X-Ray Martyr."

FLYING CYCLE TAKES THE AIR IN GT. BRITAIN

Two-Seater Successfully Demonstrated in Rough Weather

ARE FIFTH TYPE OF MIDGET PLANE

LONDON (BUP).—The age of the "flying motorcycle" is dawning.

This was shown by a demonstration at Hanworth Air Park of an Aeronca-J.A.P. two-seater ultra-light machine which has a running cost of two and a half pence a mile, will stand up to bad weather, and has a remarkable margin of power.

Two of these midget planes gave the demonstration in really rough weather conditions. Their little 40-h.p. twin-cylinder engines pulled them off the ground easily with a run of less than ten seconds, and they circled and manoeuvred with ease despite the strong gusts of wind.

These air midgets, which carry a pilot and passenger seated side by side in an enclosed cabin, are being marketed at £395, with full equipment. They are the fifth type of ultra-light plane to be put on sale in Britain, and a sixth type will be ready soon. Other manufacturers are working along similar lines.

LUCKY KELLY HAS DOLLARS TO BURN

LONDON (BUP). — Starting with a stake of $1.25, which he received from pawning his watch, Charles (Lucky) Kelly, twenty-two-year-old unemployed upholsterer, won $7,500 on dog races in a week.

Monday he went to the races with no possessions in the world except $1.25 and a pawn ticket. He came home with $150. On Wednesday he won $1,000. On Friday he had two $500 bets on a dog, and it won. The next day he took a $2,500 to $1,000 bet on a dog. It won, too.

Now "Lucky" Kelly is the owner of a brand new automobile. He gave his family an expensive radio, sent them on a holiday and put the rest in the bank.

An official of Wembley Stadium says his case was "one in a million."

Rail Head Demonstrates Miniature Engine

Sir Josiah Stamp, chairman of the London, Midland and Scottish Railway, pictured as he drove a miniature engine when he opened the Model Engineering Exhibition at the Royal Horticultural Hall in London.

SPRINGS ARE MYSTERIOUS

Warm Water Wells in One, Cold in Other Close by

Fifty miles southeast of Boulia Township, in the far west of Queensland, are two mystery springs. One, known as the Elizabeth Spring, consists of a circular hole four or five feet in diameter in which tepid water is continually bubbling up and overflowing.

The water, which is perfectly clear, is peculiar in that the human body cannot sink in it owing solely to the force of the water bubbling up from below. About fifty yards away is another called Lubra Spring. Its water is always icy cold and is jet black. The human body sinks like a stone in it.

According to the aborigines of the locality, the water in this spring turned black ages ago when a lubra (native woman) jumped into it and was never seen again.—Australian Press Bureau.

Trainer Gave Winning Tip On Death Bed

LIVERPOOL (BUP).—As John Carr, the 64-year-old racehorse trainer, lay dying, he sent for his old friend and patron, J. Hamer, a well-known Lancashire brewer.

"Boy Friend is going to win today," he said a few hours before the race was run. "I know I'm going to die, but whatever happens, you must let the horse run."

Carr actually died before the race was run. The stewards hastily transferred the training licence to his son, "Billy" Carr, and Boy Friend scrambled home to win the Church House Plate by a short head.

Australia the Home of Most Natural Species Of Real Teddy Bears

Koala, Though Not Really a Bear, Is Living Presentment of Children's Favorite Toy—Millions Killed for Their Fur

SYDNEY.—Any American who sees an Australian Koala could not but admit that it looks more like a little bear than does the effigy so popular with the children of the world. Perhaps it was some Australian resident in America who first designed the Teddy Bear, from his memory of the appearance of the Koala, which is not a bear, but which is capable of being made as great a pet as the stuffed presentment.

Infantile Expression

Clumsy, sluggish, with grey, thick fur, large wooly ears, and an infantile expression, the Koala is a unique species of marsupial. When fully grown it is two feet to three feet in length. Its strong limbs and sharp claws enable it, in a series of short springs, to climb a gum tree in search of the young leaf shoots which are its favorite food. Excepting in the mating season, the Koala passes a solitary existence, sleeping during the brightest hours of the day in a fork or hollow of a tree near the ground, and showing no fear of passers-by when it awakens toward evening.

The female Koala has one young, about midwinter, and carries it in her pouch until Spring, then on the back until the end of the year. The cry of the Koala is well described as "like the sound of a handsaw going through hard wood, only deeper and more intensified."

The Koala's home range is from Southern Victoria to Southern Queensland. It is not nearly so numerous as it used to be, partly because millions of its kind were killed for their fur; but more particularly because, about fifty years ago, and again twenty years later, two diseases—an ophthalmia and an inflammation of the membrane sheathing the bones of the skull—decimated the animals in their native wilds.

In Sanctuaries

The Koala is now a protected animal, and has been isolated in several sanctuaries for native fauna in the Eastern States of Australia.—Australian Press Bureau.

Golfer's Story Is Hard to Beat by Even a Fisherman

GEELONG, Australia (BUP).—As he was driving off from the tee at a golf course here, the strap of F. D. Walter's wrist watch broke. The watch fell on top of the ball at the exact moment that the ball was struck by the club. Walter picked up his watch forty yards down the fairway. It was unbroken.

SOCIALITES RUN TUCKER RACKET

Army of Fashionable Restaurant Touts Now Operating in London

LONDON (BUP). — A novel "tucker racket," run by prominent socialites of London, has been revealed through a case in the Marlborough Street Police Court, when a woman told the magistrate that the head of a West End cafe paid her commission on the bills of all people she introduced.

The woman is but one of the army of fashionable restaurant "touts," which takes in many socially prominent young men and women.

It was revealed that one young Mayfair hostess who receives much publicity in the social columns of the press was a "big shot" in this racket. She had an arrangement with one club during the whole of a Summer to pay her one shilling a head for every person, whether known to her or not, who took supper in the club. This club served about 150 suppers at night.

Several young peers are known to frequent every new restaurant with some such understanding, or blatantly run up bills without the slightest intention of paying because they consider themselves safe from prosecution because of their publicity value.

Melbourne Has Biggest Baby

MELBOURNE (BUP).—The firstborn child of Mr. and Mrs. T. Hill, of Cremorne, near Melbourne, is believed to be the world's biggest baby.

When it arrived in the world after a Cesarean operation on the mother lasting two hours, the baby, a boy, weighed fifteen pounds four ounces. The baby's height is twenty-four and a half inches, and he measures sixteen and three-quarter inches round the chest, and nine and a half inches round the thigh. His neck is nine inches in circumference.

NEW ANIMAL DISCOVERED

Three Specimens in Possession of Scientist—Not Yet Named

SYDNEY, N.S.W. (BUP).—Three specimens of an animal which has not yet been introduced to scientists are in the possession of Professor Wood Jones, of the Melbourne University.

Two of the specimens are merely carcases, but the third is a lively little ball of fur which has been living delicately for weeks on bananas, passion-fruit, biscuits, milk and honey, with an occasional tropical pawpaw or a nibble of carrot or apple.

The specimens are the only three in the world outside their native home, an island northeast of New Guinea, where an attempt is being made to capture a mate for the little epicure.

The animal is a cuscus, a marsupial similar in some respects to a rare species in tropical Australia, but instead of being grey, with whitish blotches, it is a creamy white, with beautiful fur, and a disarming countenance.

Prof. Jones is preparing a scientific description of the animal and is trying to find a name for it.

AUSTRALIA LEADS IN THEATRE NUMBERS

Australia now has, proportionately, more movie theatres than any other country in the world.

There are 1,286 for a population of 6,630,000, or one for every 5,287 people, according to figures just issued. America has one for every 10,400, and the United Kingdom one for every 9,333.

Melbourne has one movie seat for every 6.7 persons, and the largest picture theatre south of the Equator. It is a palatial building seating 3,274 people. Now Melbourne is planning to build six more.

Catch-Phrase of London Becomes Hardly Correct

England Running True to Form Regarding Abyssinia—All Sorts of Lawyers Doing Business—Magistrate Finds Himself in Dilemma—Thames Diver Causes Sensation

By GLANVILLE CAREW

LONDON (BUP).—"Abyssinia" has for some years past been a sort of shibboleth, or, rather, a catch-phrase substitute for "I'll be seeing you." It began among the elite; spread to the suburbs, so the elite dropped it. And now it is the peculiar property of the "nancy boys" and would-be smart lads and ladies of second-rate West End night clubs.

But today "Abyssinia" in a serious sense is in everyone's mouth. There is not a great deal of argument or high feeling. Some are pro and some are con—either for Italy or for Abyssinia—some shrug their shoulders and leave it at that. And, of course, as far as this country alone is concerned, we have always with us the "idiot who praises in enthusiastic tone every century but this and every country but his own."

Running to Form

On the whole, we seem to be running true to form. And that form was probably never better expressed than it was by Washington Irving. Here is what he wrote more than a hundred years ago:

"He (John Bull) will stand by a friend in a quarrel with life and purse, however soundly he may be cudgeled. In this last respect, to tell the truth, he has a propensity to be somewhat too ready. He is a busy-minded personage, who thinks not merely for himself and family, but for all the country round, and is most generously disposed to be everybody's champion. He is continually volunteering his services to settle his neighbors' affairs, and takes it in great dudgeon if they engage in any matter of consequence without asking his advice, though he seldom engages in any friendly office of the kind without finishing by getting into a squabble with all parties, and then railing bitterly at their ingratitude. . . .

"He cannot hear of a quarrel between the most distant of his neighbors but he begins incontinently to fumble with the head of his cudgel, and consider whether his interest or honor does not require that he should meddle in the broil."

Well, does anyone recognize the portrait?

Just a Club Name

And speaking of that catch-phrase "Abyssinia," there was a funny incident in Fleet Street—where the London newspapers come from—some time ago.

Certain stories were beginning to break vaguely about Abyssinia. No one knew much about that dark country. So a news organization (not English nor the British United Press) tried to get information from the Abyssinian Legation in London about some mere matter of fact of general interest which only an Abyssinian could explain. But it was a Saturday afternoon. The Minister was absent, so were the Secretaries and Attaches, and what not. What to do? Someone in that organization had a brain wave. He consulted the telephone directory. There he saw an entry: "Abyssinia Club."

"Ah!" he thought. "The rendezvous of Abyssinians in London! Fine!"

So he rang up the club and explained what he wanted to know. Whereupon a gentleman (explained in return and in a refined and ladylike voice) "Oh, no, we have nothing to do with Abyssinia—the members say that to each other in tatewell, so we took the name."

Lawyers of All Sorts

We have in this country all sorts of lawyers. There are those who have a good rule-of-thumb knowledge of the law of today but have no knowledge of legal history or legal origins. On the other hand, we have those who have a great knowledge of law in theory—especially that of Ancient Rome. But not infrequently the barrister (we have no fusion with attorneys) combines his academic knowledge with modern acumen.

Here is a case which occurred recently: A policeman was looking for the driver of a lorry whom, in the police phrase, he desired to interview.

In the course of the search the policeman entered—without a search warrant—a garage belonging to a third party. The third party, not being concerned and apparently having an inborn antipathy against the police, and quarry not being presented, ordered the policeman, in unparliamentary but unmistakable language, off the premises. The policeman refused to leave, despite the warning, whereupon the garage owner assaulted him, and for that alleged offence was fined by a magistrate. On appeal his counsel invoked the memory of his student days and the aid of a statute of King Richard II, passed in the year 1381. He quoted thus.

"And also the King detendeth that none from henceforth make an entry into any lands and tenements but in case where entry is given by law; in any such case, not with strong hand nor with multitude of people; but in peaceable and easy manner; and if any man from henceforth to do the contrary and there will be duly convict he shall be punished by imprisonment of his body and thereof ransomed at the King's will."

And now the Sessions Judge is wondering whether to jail the policeman or the other fellow.

The Diver's Troubles

Most folk think of divers as those who walk along in the depths of the sea: they don't connect them with the Thames. So the other day there was a commotion and great interest on the Thames Embankment near the Temple Steps when a diver, fully accoutred, descended into the water. He was going to locate a sunken barge which was causing obstruction.

The Thames divers are a class apart. Truth to tell, the waters of the so-called "Silvery Thames" are like the quality of mercy—they are not strained. So the Thames divers, wading in mud and through mud, have to work blindly and by touch alone. Also they work bare-handed, and because of that they suffer after long immersion from what is called "bot-ache"—an exceedingly painful though temporary and not dangerous affliction.

Coral Reef Isle A Tourist Haven

Within a few months Dunk Island, on the Queensland coast of Australia will be ready for tourists under a scheme which the Honorable Hugo Brassey is completing in London.

The manager of the resort, Monsieur Frederic Trentliardt has given instructions with regard to the erection of suitable buildings on the island for the accommodation of tourists. It is expected that the resort will be opened some time in October, when Mr. Brassey will have arrived with a large yacht. At the same time there will be a fleet of smaller vessels at the island, and every facility will be afforded for fishing and for visiting the famous Great Barrier Reef.

CHURCH AS STAKE IN GAME OF GOLF

A golf match with a $50,000 church as stake has been played at Lismore, Australia.

Father Cullen, of Ballina, partnered by Father McGrath, of Bangalow, played two Sydney men, C. Clancey, an architect, and R. M. Bowcock, a builder. The conditions of the match were that if the clergy won, Clancey would provide plans and specifications for a Catholic church at Ballina, while Bowcock would provide the materials at a cost of not less than $50,000.

The clergy lost.—Australia Press Bureau.

Changing Guard at Palace

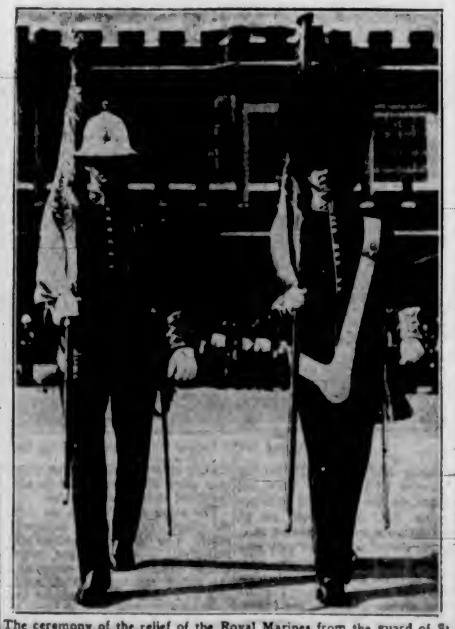

The ceremony of the relief of the Royal Marines from the guard of St. James' Palace, London, by the guardsmen on their return from war manoeuvres.

This Horse Needed an Interpreter

SYDNEY, N.S.W. (BUP).—Nothing would budge a valuable racing stallion from his box on the ship that brought him from England to Sydney. Gentle hints, such as a broom across his hindquarters, had no effect at all.

"Kim up, laid!" yelled an Australian stableman, first trying to back him and then lead him out, after an hour of useless persuasion had passed.

One of the sailors on the ship was watching.

"That's no way to speak, laad," he said to the stableman. Then going to the horse, he said:

"Coom oop, laad!"

The horse understood and walked out without further ado.

Australia Bans Radios in Taxis

Taxi passengers in Sydney, Australia, may no longer have music wherever they go. The Commissioner for Road Transport, on the report of the Superintendent of Traffic, has banned radio sets in cabs, on the ground that they will tend to become a public nuisance. The removal of sets already fitted to taxis has been ordered.

Latest for Fire Fighters

These two outfits may look like diabolical war inventions, but are in reality for use by firemen. One is an asbestos suit and the other a gas mask and were shown at an exhibition at Olympia, London.

What's New and Interesting for the Women

Left, Two-Strap, Side Lace Green Suede Shoe; Centre, Black Suede Evening Sandal With Moire Pleats; Right, Rust Brown Calf Shoe With New Low Heel.

Left, Stepin of Black Suede and Patent; Right, Brown Suede Shoe With Brown Patent Leather.

Unused Room May Be Made to Meet Winter Comforts

By KATHLEEN NORRIS

Never having seen Mary Baker, never expecting to see her, yet I know that she is an original woman. She is young and she is poor, but sooner or later the world always pays for originality, and I expect to hear great things someday of Mary Baker.

She lives in a New Jersey town and she has four children—two in school, two in the nursery. And here is Winter rushing at her, with all the problems that Winters bring to mothers and wives—school clothes, homework, the fight against colds and coughs, snowy Saturdays, rainy week-ends, everything that exhausts thousands of women between November and April, and drives some of them into nervous breakdowns.

Mary Baker writes me an amusing and inspiring letter about what she does to meet these problems.

"Like almost everyone else," she says, "we have a parlor. Like almost everyone else we don't use it often. Now and then friends come in for cards, but not oftener than twice a month, and I'm willing to sacrifice those evenings to make real use of my parlor. I have had a little air-tight stove put in there, and a cheap centre table with a cloth on it. I've put away every ornament I have, there'll be nothing to dust in there, and I've put up hangers. There's a chest of drawers for clothes.

"In the chest a warm complete change into pajamas, wrapping and slippers will be ready for both the older children every night. They will change in there, putting damp coats on hangers and stuffing wet shoes with paper. On the table will be the necessities for their homework and for games.

"In the daytime the room will air; it will always be fresh and warm at night, and all four children will have a plate supper there, and start the evening there. Jordan and I will have our supper in the kitchen ingle, which is much too small for the confusion and crowding of all six of us.

"The bedrooms are small, almost filled with beds. By this arrangement the boys will dress and undress in what I already call the 'Commons.' In their rooms I will only have to make beds; the 'Commons' will be put in order and aired daily; the children's wet shoes and outer garments won't be either in sight where they don't belong or stuffed away into a smelly closet."

"I like the idea of a family dinner, and a uniformed maid passing the Hollandaise to Master Jordy as well as anyone," the letter goes on. "I like the idea of a parlor that is a parlor, sacred to social events. But we're poor people—poor in money, that is, we're millionaires in everything else, and I consider it a great inspiration when I suddenly thought of that wasted room, and that order and comfort and convenience were all waiting in it.

Avoids Colds

"Now, how can I avoid coughs and colds?" she asks. "We're all fairly healthy, but we do have upsets all Winter long, and that means worry and expense for a good father who comes home sufficiently tired and discouraged every night without [illegible]ed. Just give me some general rules about common sense, for I'm sure my room arrangement is going to work—the children are enthusiastic about it, and I want to be able to boast in other ways, too."

I've already written Mary Baker, but perhaps some other mother or wife would like these general suggestions, too, culled after a lifetime of worrying about children—for the woman who writes this began at nineteen to mother "the creatures," and is celebrating a fifty-fifth birthday today. And she can truthfully say that she no more expects colds and coughs in the family circle now than she does leprosy or yellow jack.

In the first place then remember that satisfactory elimination does away with many physical disabilities. This means into each small system, and into each large system, too, for that matter, only such foodstuff is put as that system can handle. This differs naturally with different persons; certain bodies seem to take care of the most extraordinary mixtures of indigestible compounds; Lobster Newburgh, hot soft rolls, rich candy, layer cake, pate, cheese all go down at one sitting, and the eater within an hour feels ready for a light snack of frankfurters, coffee cake and fried oysters.

The nursery secret is usually that of complete simplicity in diet. Digestible food is often the most appetizing after all; after a light meal children go at their homework with unimpaired faculties. Suppers of toast and milk—preferably brown or rye toast because of the indispensable "roughage" — fruit sauces, molasses or sponge cookies, any handy vegetable, onions, carrots, celery, lettuce, cauliflower, spinach, cream soups and thick soups, plain puddings, all these mean bright eyes and soothed little souls and nights of deep sleep. A baked potato or rice or macaroni aren't too heavy; ice cream is permissible; chocolate bars are full of nourishment. But gravies, fried food, fresh breads, rich cakes, meat, except in very small quantities roasted or broiled, stews, chowders, frostings, rich salad dressings, stuffings, grease in any form are fatal to children's digestion at night, and none too good for grown-ups. A drastic reform along these lines will do much to keep the family in the pink of condition all Winter, and a healthy family is a happy family. So, even though there is grumbling over the diminished table, it won't last, for a general feeling of being at the very peak of good health will reconcile everyone to the new regime.

For a sudden cold the only intelligent treatment is bed for twenty-four hours, a very light diet with no sweets.

Wonderful Winter

With these suggestions and her own spirited good sense, Mary Baker is going to have a wonderful Winter. Life is evidently a great adventure to her, and its difficulties only affording her fresh opportunities to prove how more than equal to them she is. How many other women have unused rooms in their houses, or rooms they only use occasionally? How many of them agree with her that the sensible thing is to readjust the domestic scheme to meet the need and the comfort of the family, and not to preserve a whole empty apartment all Winter long, just because the Jonesses have a parlor. If we women have a serious fault it is just that; that we have formed ridiculous ideas of what 'nice' people have to do, and nothing will make us depart from them.

To have a place for wet clothes and homework and rainy Saturday mornings, with the shoe trees and the hangers, the games and ink bottle, the fire and the table all ready, is to solve one of the real problems of a city Winter. The satisfaction the housemother has in such a solution is, after all, the really great thing. The woman who conquers small problems will sooner or later find the world coming to her with bigger ones.

Meals for Children

By MRS. MARY MORTON

Menu Hint

Luncheon—Creamy corn chowder, crackers, grape conserve, bread and butter, milk, tea.

Dinner—Beef stew with vegetables, cabbage and, tomato salad, orange cream custard, coffee.

A chowder is an excellent dish for the lunch for the school children. The simple and economical dinner menu is also a fine meal for the children, including the dessert.

Creamy Corn Chowder

Two cups tomatoes, three cups corn, one small onion, minced; two cups water, pinch of soda, three tablespoons butter, two teaspoons salt, three tablespoons flour, one-third cup grated cheese, one quart milk. Cook tomatoes, corn and onion in two cups water. Add soda, butter, salt and the flour rubbed to a paste with a little milk. Add remaining milk as it thickens. Add cheese and cook slowly only till the cheese is melted. Serve with crackers.

Beef Stew

Buy two pounds of boiling beef, cut into pieces suitable for serving. Wipe with wet cloth, dry and dip in flour. Brown in fat in deep saucepan; add one or two onions and brown them also. When nicely browned, season with salt and pepper, cover with hot water, and simmer gently until tender—about two hours. The last half hour add whatever vegetables you like—carrots, potatoes, onions, etc., and cook with the meat. Be sure the stew is well seasoned. Using one pound of carrots, ditto onions, eight medium-sized potatoes, the stew will serve six people.

Orange Cream Custard

Two egg yolks, beaten; one-third cup sugar, two tablespoons flour, one-eighth teaspoon salt, one cup orange juice, one cup cream (or evaporated milk). Mix together thoroughly and cook in double boiler until thickened. Add: One teaspoon grated orange rind; cool and turn into serving dish over: One-half cup orange slices. Chill. Cover with meringue made of: Two egg whites, stiffly beaten with four tablespoons sugar. Decorate with additional orange slices. Serves six.

Fashions Keep Step

By JOAN LITTLEFIELD

(Copyright, 1935, by The North American Newspaper Alliance, Inc.)

LONDON.—Both dressmakers and decorators are following the Chinese cult. Chinese greens and golds are among the most popular colors for clothes, and the Queen has set a vogue for Chinese decoration by choosing a vivid Chinese green for some of her private apartments at Buckingham Palace.

The large, well-lighted room that is really the private hall of the Royal Apartments has been redecorated in Devonshire cream, with large niches painted in Chinese green.

Up we go again as to heels in the fourth pair of shoes, half-and-half stepins of black suede and patent leather, with trimming of scalloped stitching in green and red—gay, you see. Note the buckle at the side.

Finally, dashing afternoon high riding one-eyelet ties of brown suede with brown patent leather and gold and red chevron stitchings. It is the type to wear to the luncheon, bridge or tea.

All heel heights are good, you know—from the very high to the very low. Comfort, as well as looks, is the new demand in women's shoes.

London to Soon Open Exhibition Of Chinese Art

By JOAN LITTLEFIELD

(Copyright, 1935, by The North American Newspaper Alliance, Inc.)

LONDON.—The great exhibition of Chinese art which is to be held at Burlington House this Winter is now being prepared by experts specially brought from China. The priceless treasures were brought to England in a British warship in ninety-three steel-lined cases.

The treasures, which come chiefly from the collection of the Imperial Palace of Peiping, number about 21,000 pieces. These include 360 porcelain pieces of the Sung, Yuan, Ming and Ch'ing periods—the finest collection of Chinese ceramics ever brought together in one place.

One hundred and twelve exhibits are of the Sung period. They range from the delicate white Ting ware, through the wonderful shades of green known as celadon, various tints of blue, and the rich rose-purple of Sung Chun, to the golden black of the Sung Chien Yang ware. Examples from the Yuan dynasty are ivory white with decorations of dragons or symbols in high relief. There are seventy-eight pieces of the Ming period, among which the richest colors are to be found, including the ruby-red of the Ming Hsuan Te ware.

There will be some lovely specimens of Chinese painting on silk in the exhibition. These were sophisticated when painting in Europe was still primitive, and their style has changed little through the centuries.

Among exhibits coming from the United States will be a superb piece of sculpture of the fourth century, lent by Mrs. J. D. Rockefeller, and a number of bronzes, the earliest expression of Chinese art, some of which date back to 1200 B.C.

The collection will include many early jades of almost every color except red and pink. The most remarkable example of the Peiping collection is the three small blocks joined together by jade chains, the whole cut out of one piece of pure yellow jade, the rarest color of all.

The King and Queen and the President of the Chinese Republic are the patrons of the exhibition, and it is possible the Queen will lend some examples from her collection of porcelain.

Modern Etiquette

Q.—How large should the left-hand margin of a letter be, and how far from the upper edge of the paper should the letter begin?

A.—The left-hand margin should be about three-quarters of an inch wide, with a paragraph indention of one inch, and the letter should begin two inches from the top of the paper.

Q.—Where are the butter spreaders placed on the table?

A.—They are laid across the plates on which the balls or pats of butter have been placed.

Q.—How may one extend sympathy to the relatives of the deceased?

A.—Either by a personal call or by note.

Q.—When performing an introduction, should the man always be presented to the woman?

A.—Yes, unless he is a president or ruler of a country, or a man of considerable eminence.

Q.—What kind of shoes and socks should a man wear with a formal evening suit?

A.—Patent leather pumps, or ties, and plain black silk socks.

Q.—Is it proper for children to write their own acceptance or regrets to an invitation?

A.—Yes, it is excellent training.

Bloodstains may be removed from cloth by soaking thirty minutes in lukewarm water and then washing in warm water and soapsuds. Hot water will set the stains, so handle carefully.

Pleatings Are Having Their Day, Stylists Sponsoring Them

LOVELY DANCE FROCK HAS WIDE SKIRT, FULL LENGTH SLEEVES CUT WITH WAIST

High Necks Also Fashionable in Both Sportswear and More Formal Apparel, With Covered Shoulders and Large Puffed Sleeves, Both Short and Elbow Length. Paris Dressmaker Launches Fashion of Short All-Black Dresses for Dinner Wear, One Model With Fringe Trimming.

By LISBETH

PLEATS are having their day in fashion. Pleated skirts and high necks are in evidence in sportswear, and pleated skirts, and especially pleated trimmings, are freely used in more formal apparel.

The lovely frock pictured is worn by Dixie Lee in a dance number in one of her current pictures. The skirt is knife pleated all around, giving a delightfully free swing to the dress as the dance progresses.

The sleeve, cut in one with the bodice and full length, the small peplum and jeweled belt and clip, are other noteworthy features of this dress.

Mainbocher has launched a slightly shorter than ankle-length dinner dress, one model having deep fringe for trimming. It covers the black silk net of which the dress is made, and also trims the accompanying scarf. A belt buckle of icy bluish green rhinestones gives a touch of color to the dress.

"Covered shoulders" continue to be part of the formal mode. Many evening dresses have sleeves, some very full ones, some short, others reaching the elbow.

A Supper Is Cooked Right at the Table

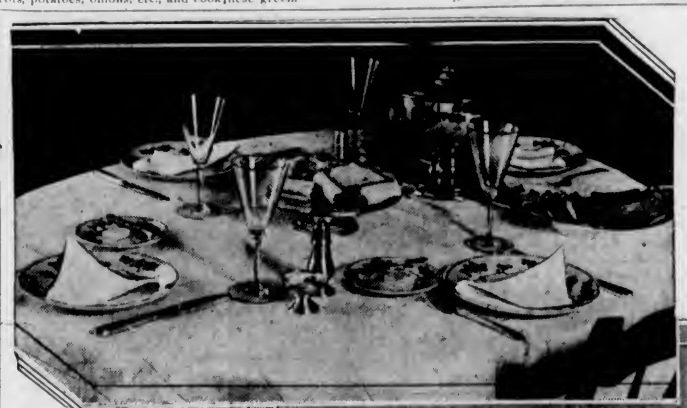

Above, Sunday Night Supper Table; Below, Table Set for Children's Party

By LILIAN CAMPBELL

COOKING at the table is a pleasure to the woman who enjoys dainty dishes and has a number of pretty and useful electric utensils such as chafing dish, waffle iron, grill and toasters of various kinds.

For the Sunday night supper it is ideal, and there are so many appetizing dishes that may be prepared in this way. The table shown here surely is for the bride's first Sunday night supper for herself and hubby and just one other couple—very intimate friends. Notice the sterling silver sandwich holder, containing assorted sandwiches, which graces the centre of the table which surely must be a wedding present, and the silver bread tray beside the hostess' place, which holds the toast. The flat silver is in early American style. I imagine the pepper shaker and cumming salt dish also are sterling and gifts. The chafing dish is put in front of the hostess, of course.

What to Serve?

I wonder what the bride will serve on this occasion—creamed chicken, I imagine, and I hope she knows how to make a cream sauce so that it is free from lumps. Shall I drop her a hint? Melt your butter first in a hot dish, then add flour and mix it amooth, taking it off the heating unit while you do it, and gradually adding the milk stirring it smooth all the time. Then put it back on the heat and continue stirring until the lumps are all smoothed out and you have a nice, creamy sauce; season and add your chicken, cut in cubes, or your shrimps, fish, cheese, or whatever it is your are serving. Practice makes perfect, of course, but I think if she follows these directions, our bride will have good luck.

And, just a hint: If you have no electric chafing dish you can make very good things to eat in an old-fashioned alcohol-burning one.

The other table is also set with the "best" silver, for a children's party. The darling little mugs and individual dishes also the small spoons and forks, are all silver, and the doilies are especially embroidered with birds and animals for the youngsters. The arrangement is pretty, don't you think, with a sponge cake, surrounded with fruit for a centrepiece?

You can have just as nice a party with very inexpensive dishes, however, and the little ones won't care a bit. Expensive things for the table are lovely if you can afford them, but simple, well-cooked food tastes just as good from dishes and silver that costs much less than these.

But don't forget, you who are puzzled as to what to buy the newlyweds or the new baby, that silver makes lovely gifts that last a lifetime.